











ASI 37355
PPAI 134351
SAGE 50616

2019 PRINTABLE APPAREL

2019 TABLE OF CONTENTS

UP FRONT

Our Brands 5
Featured *NEW* Products 6–11

TEES

T-SHIRTS, SHORTS & FASHION APPAREL

Gildan 12–36
Next Level 37–60
Bella+Canvas 61–84
Anvil 85–99
American Apparel 100–114
J America 115
LA T's 116–120
A4 121–124
Rabbit Skins Infant/Toddler 125–129
Code V 130–132

SPECIALTY TEES

TIE DYES, PIGMENT DYES & SPECIALTY SHIRTS

Comfort Colors 133–140
Dyenomite 141–147
Sundog 148–157

TEAMWEAR

Augusta 158–168
Badger 169–179

POLOS

Prim+Preux 180–186
Gildan 187–193
Reebok 194–195
Dunbrooke 196
Jonathan Corey 197
Inner Harbor 197
Willowtec 198
24/7 199

WOVENS & DENIMS

WORKWEAR

Van Heusen 200–202
Jonathan Corey 203
Dickies 204–206
Red Kap 207–208
Wrangler 209







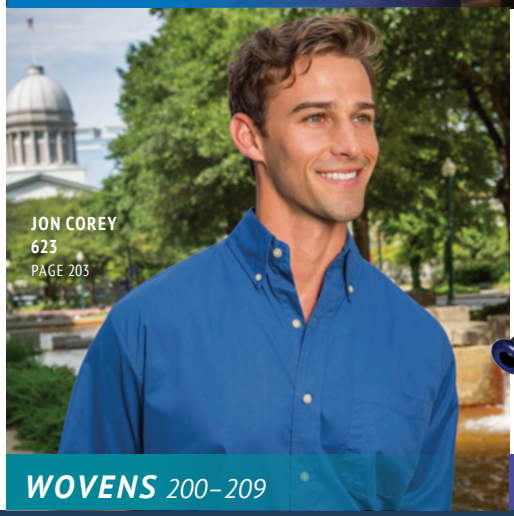













FLEECE

Gildan 210–221
Next Level 222–224
Bella+Canvas 225–227
Anvil 228–230
AWDis 231
American Apparel 232–233
J America 234–239
Comfort Colors 240–241

OUTERWEAR

Dunbrooke 242–243

HEADWEAR

Flexfit/Yupoong 244–247
Adams 248–252
Anvil 253–254
KC Caps 255–259
Headwear Professionals 260–263
HOF/Fahrenheit 264–265
Comfort Colors 266

BAGS & APRONS

Liberty 267–278
Augusta 279–281
Vitronic 282–283

TOWELS & SUPPLIES

Towels Plus 284–285
Carmel Towels 286–287
Silkscreens 288
Boxes, Bags & Tape 288

STYLE LISTINGS

Style Index 289–296
Workwear Index 297
Performancewear/Sublimation Index 298–299
Back Cover 300

Performance items may have: Stain Repel & Release, Wrinkle Resistant, Moisture Wicking, Anti-microbial, UV-Protectant, Quick Dry, etc. See pages **298–299** for a complete index of these garments and their performance properties.

New items are marked with a red ***NEW***. The Item Index on Pages **289–296** will have New Items highlighted in RED.

We carry a large line of ***Work Wear and Uniform apparel***. See page **297** for a complete index of these garments and accessories, sorted by category.

ALTHOUGH WE STRIVE FOR ACCURACY, COLORS REPRESENTED IN COLOR CHARTS THROUGHOUT THE CATALOG MAY VARY FROM ACTUAL SHADES DUE TO LIMITATIONS OF PRINT MEDIA.

See EVERYTHING in this Catalog

ONLINE 24/7!



- PRODUCT PHOTOS!
- COLOR CHARTS!
- AVAILABLE SIZES!
- FULL DESCRIPTIONS & MUCH MORE!





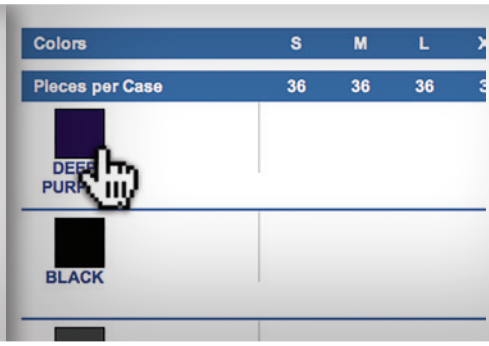

VIEW BY CATEGORY

OR SEE ALL PRODUCTS AVAILABLE FROM A PARTICULAR MANUFACTURER.

FULL PRODUCT DESCRIPTIONS

WITH FABRIC CONTENT, AVAILABLE SIZE AND COLORS.

ALL COLORS ARE SHOWN ON THE PRODUCT

WITH THE CLICK OF A MOUSE.

WWW.IMPRINTABLEGUIDE.COM

We Carry THE BEST Brands.

GILDAN
PRIM + PREUX
NEXT LEVEL APPAREL
BELLA+CANVAS LOS ANGELES
ANVIL
J·AMERICA
COMFORT COLORS
American Apparel
AUGUSTA SPORTSWEAR
Badger SPORT
L·A·T LIVE AND TELL L·A·T APPAREL
A4 pushing the limit
JUST HOODS BY AWDis ALL WE DO is
RABBIT SKINS L·A·T APPAREL
ADAMS NEW YORK · PARIS · MILAN
Reebok
Hand Dyed by Sundog in the USA
dyenomite
VANHEUSEN
FLEXFIT
Liberty Bags
CODE FIVE L·A·T APPAREL
HEADWEAR PROFESSIONALS
KC CAPS
Willow Pointe
24/7 LIFESTYLE
HOF HALL OF FAME
RED KAP 1923
Wrangler
Dickies
db dunbrooke
FAHRENHEIT HEADWEAR
InnerHarbor
JonathanCorey
YUPOONG
The CARMEL TOWEL COMPANY

2019 FEATURED NEW STYLES

PRIM + PREUX

NEW PP1990

PRIM+PREUX ADULT EASY POLO

5.3 ounce 96/4% cotton/Spandex fabric. Woven label. Clean finished placket. Three color matched buttons. Rolled shoulder. Side seam with self fabric face side seams. UPF 30+ (white is not applicable).

NEW PP1996

PRIM+PREUX ADULT DYNAMIC POLO

4.4 ounce polyester interlock mini-grid fabric. Anti-microbial properties, wicking. UPF 30+ excluding white. Snag resistant. Three color matched buttons. Woven label. Self fabric lined collar. Side seam with self fabric face side vents.

NEW PP2024

PRIM+PREUX ADULT ENERGY POLO

4.4 ounce polyester interlock fabric. Wicking properties, UPF 30+, anti-microbial. Snag resistant.

NEW PP1976L

PRIM+PREUX WOMENS PIMA PIQUE TOP

5.3 ounce Pima cotton fabric. Woven label. Self fabric face funnel neck with slit. Side seamed.

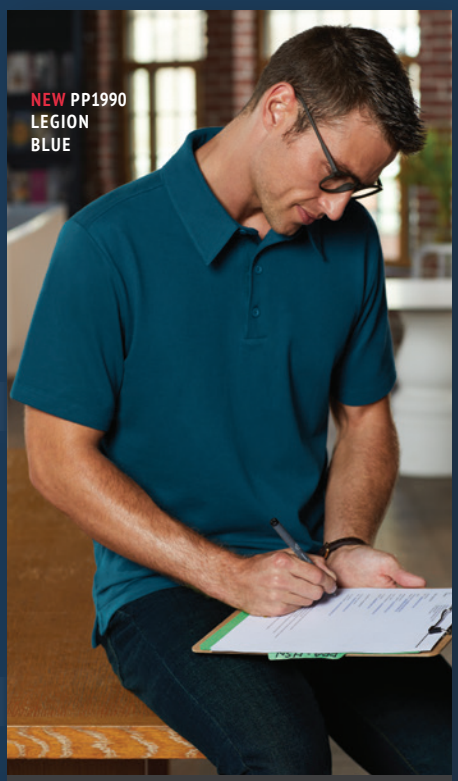

PAGE 181



PAGE 182



PAGE 184



PAGE 180

Look for items marked *NEW* throughout the catalog.
New items can also be found in RED listed in the Index on pages 289–296.

2019 FEATURED NEW STYLES



PAGE 94

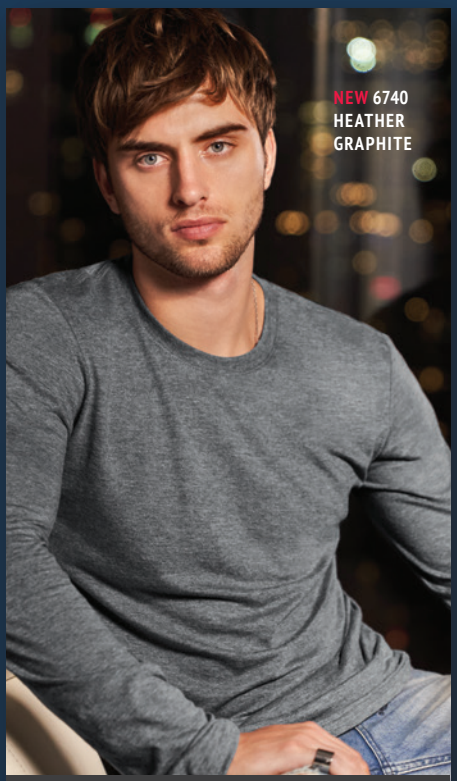

PAGE 93

ANVIL®

NEW 34PVL

ANVIL WOMENS FREEDOM LONGSLEEVE TEE

4.2 ounce 50/25/25% poly/cotton/rayon fabric. Semi-fitted. Side seamed. Wicking properties. Tearaway label.

NEW 6740

ANVIL ADULT TRIBLEND LONGSLEEVE TEE

4.2 ounce 50/25/25% poly/cotton/rayon fabric. Side seamed. Semi-fitted contoured silhouette with display tape. Half-inch rib v-neck collar.



PAGE 95

NEW 6750ID

ANVIL ADULT STREAK TEE

4.2 ounce 50/25/25% poly/cotton/rayon fabric. Side seamed. Tearaway label. Semi-fitted. Wicking properties.

NEW 6750VIDL

ANVIL WOMENS STREAK TEE

As in 6750ID, in lades sizes. Dolman sleeve and curved bottom hen. Feminine silhouette.

Look for items marked *NEW* throughout the catalog.
New items can also be found in RED listed in the Index on pages 289–296.

2019 FEATURED NEW STYLES

GILDAN®

NEW 5000VT

GILDAN® ADULT VICTORY T-SHIRT
5.3 ounce cotton fabric. Contrast self-fabric sleeve stripes. Tearaway label.

NEW HF000

GILDAN® ADULT HAMMER FLEECE CREW
9 ounce 80/20 cotton/poly fabric. Half moon back patch.

NEW HF500

GILDAN® ADULT HAMMER HOODED FLEECE
9 ounce 80/20 cotton/poly fabric. 100% cotton face fabric. Unlined three-piece hood with three inch center panel. Half moon back patch. Rolled shoulders. Pouch pocket. Tearaway label.

NEW CP800

GILDAN® ADULT DRYBLEND CVC SPORT SHIRT
5.8 ounce 65/35% cotton/poly fabric. Tearaway label. Clean finished placket, three color-matched buttons. Side seamed with side vents.



PAGE 21



PAGE 214



PAGE 214



PAGE 180

Look for items marked *NEW* throughout the catalog.
New items can also be found in RED listed in the Index on pages 289–296.

2019 FEATURED NEW STYLES



PAGE 250



PAGE 252

ADAMS®

NEW EN102

ADAMS ENDEAVOR CAP

Five Panel unstructured low crown cap. Pigment dyed and garment washed. Nylon mesh back. Grey plastic snap back. Raised contrast stitching. Ribbed cuff and hem. Tear-away label.

NEW HT102

ADAMS HERITAGE CAP

Six panel unstructured, low profile 100% cotton twill cap with white mesh back panels. Two contrast color stripes on mesh side panels that matches front panels. Raised contrast stitching on visor, panels and self-fabric strap back with silver sliding buckle.



PAGE 231



PAGE 231

JUST HOODS BY AWDis ALL WE DO is

NEW JHA001

AWDis ADULT HOODED PULLOVER

Twin needle stitching detailing and a double fabric hood. Hidden opening for earphone cord inside kangaroo pouch pocket. Hidden earphone loops inside collar. Ribbed cuff and hem. Tear-away label.

NEW JHA003

AWDis ADULT CONTRAST HOODED PULLOVER

Varsity silhouette with twin needle stitching detailing. Double fabric hood, with contrast inner. Contrast flat lace draw cords. Hidden opening for earphone cord feed inside kangaroo pouch pocket. Hidden earphone loops inside collar. Ribbed cuff and hem. Tear-away label.

Look for items marked *NEW* throughout the catalog.
New items can also be found in RED listed in the Index on pages 289–296.

2019 FEATURED NEW STYLES

BELLA+CANVAS
LOS ANGELES

NEW 3945

BELLA+CANVAS DROP SHOULDER SPONGE FLEECE

Side seamed, retail fit. Dropped shoulder and ribbed cuffs. Tearaway label.



PAGE 226

NEW 8882

BELLA+CANVAS FLOWY CROP TEE

Cropped body, side seamed. Relaxed drape-y fit.



PAGE 70

NEW 7503

BELLA+CANVAS LADIES CROPPED FLEECE CREW

Cropped body, raw hem. Ribbed cuffs. Tearaway label.



PAGE 227

NEW 3301

BELLA+CANVAS UNISEX SUEDED TEE

Sueded. Side-seamed. Retail fit. Unisex sizing. Shoulder taping. Tear-away label. Pre-shrunk. 52% Airlume combed and ring-spun cotton, 48% polyester, 32 single, 4.2oz.



PAGE 68

Look for items marked *NEW* throughout the catalog.
New items can also be found in RED listed in the Index on pages 289–296.

2019 FEATURED NEW STYLES



PAGE 57



PAGE 48

NEXT LEVEL APPAREL

NEW 1530

NEXT LEVEL WOMEN'S IDEAL FLOTEE

60/40% cotton/poly 30-single fabric. Boat-neck collar, hemmed sleeves.

NEW 2022

NEXT LEVEL ADULT MOCK TWIST SHORT SLEEVE HOODY

60/40% cotton/poly mock twist jersey fabric. Short sleeves, hooded.



PAGE 39

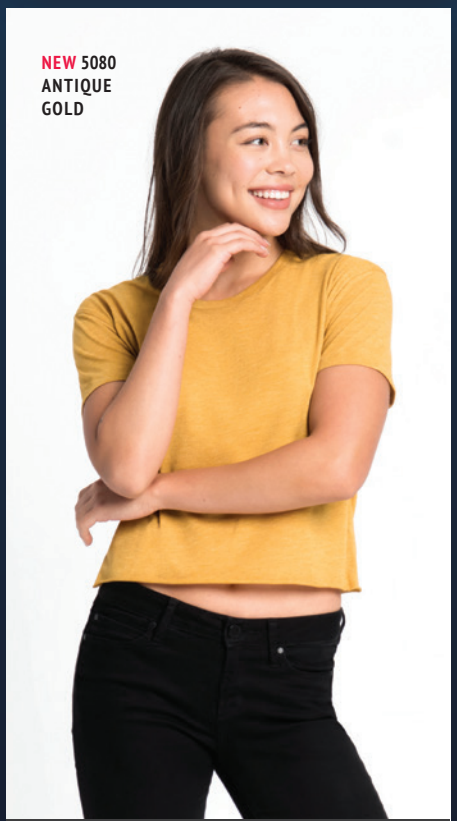

PAGE 51

NEW 3940

NEXT LEVEL WOMEN'S RELAXED V-NECK TEE

Fine jersey 100% combed ringspun cotton.

NEW 5080

NEXT LEVEL WOMEN'S FESTIVAL CALI CROP TOP

65/35% cotton/poly fabric. Raw edge hem and sleeves.

Look for items marked *NEW* throughout the catalog.
New items can also be found in RED listed in the Index on pages 289–296.

GILDAN®

GILDAN® HAMMER

Ultra-premium 6 ounce combed ring spun cotton makes our **GILDAN® HAMMER™** tees the softest, smoothest, most substantial tees we offer.

RING SPUN SOFT

TEAR AWAY LABEL



COLOR CHART
PAGES
34-35



H300
GILDAN® ADULT HAMMER POCKETED T-SHIRT

6.0 ounce 100% combed ringspun cotton fabric. Classic Fit. Single needle left chest pocket, taped neck and shoulders. Double needle pocket, sleeve and bottom hem. Tear away label. Transitioning to side seam in 2019.

S-5XL: Neutrals: White. **Heather:** Ring Spun Sport Grey (90/10). **Colors:** Black, Chambray, Coral Silk, Flo Blue, Graphite Heather (50/50), Lagoon Blue, Sport Dark Navy, Sport Scarlet Red.

H400
GILDAN® ADULT HAMMER LONGSLEEVE T-SHIRT

6.0 ounce 100% combed ringspun cotton fabric. Classic Fit. Same features as style H000 but with long sleeves and ribbed cuffs. Tear away label. Transitioning to side seam in 2019.

S-5XL: Neutrals: White. **Heather:** Ring Spun Sport Grey (90/10). **Colors:** Black, Chambray, Coral Silk, Flo Blue, Graphite Heather (50/50), Lagoon Blue, Sport Dark Navy, Sport Scarlet Red.

GILDAN® HAMMER

COLOR CHART
PAGES
34-35

H000
GILDAN® ADULT HAMMER T-SHIRT
6.0 ounce 100% combed ringspun cotton fabric. Classic Fit. Quarter turned body, seamless non-topstitched collar with taped neck and shoulders. Tear away label.

S-5XL: Neutrals: White. **Heather:** Ring Spun Sport Grey (90/10). **Colors:** Berry, Black, Bright Salmon, Chalky Mint, Chambray, Cobalt, Coral Silk, Daisy, Flo Blue, Galapagos Blue, Graphite Heather (50/50), Iris, Irish Green, Island Reef, Lagoon Blue, Light Pink, Orchid, Paprika, Seafoam, Sport Dark Green, Sport Dark Maroon, Sport Dark Navy, Sport Purple, Sport Royal, Sport Scarlet Red, Terracotta, Tropical Blue, Violet.

NEW H000B
GILDAN® YOUTH HAMMER T-SHIRT
As in H000, in youth sizes.

XS-XL: Neutrals: White. **Colors:** Black, Chalky Mint, Graphite Heather, Island Reef, Light Pink, Orchid, Sport Dark Navy, Sport Royal, Sport Scarlet Red.



NEW H000B
ISLAND
REEF

H000
COBALT

RING SPUN SOFT

TEAR AWAY
LABEL

GILDAN®
Ultra Cotton®

2000

GILDAN® ULTRA COTTON® ADULT T-SHIRT

6 ounce, 100% cotton pre-shrunk jersey knit. Double stitched seamless collar, taped neck and shoulders. Quarter-turned body. Double needle sleeve and bottom hems. Classic fit. Tear away label.

S-5XL: Neutrals: Natural, White. **Heathers:** Ash Grey (99/1), Sport Grey (90/10). **Colors:** Antique Cherry Red (90/10), Antique Irish Green (90/10), Antique Royal (90/10), Azalea, Black, Blue Dusk, Cardinal Red, Carolina Blue, Charcoal, Cherry Red, Chestnut, Cornsilk, Daisy, Dark Chocolate, Dark Heather (50/50), Forest Green, Galapagos Blue, Gold, Heather Cardinal (50/50), Heather Indigo (50/50), Heather Navy (50/50), Heather Sapphire (50/50), Heliconia, Ice Grey, Indigo Blue, Iris, Irish Green, Jade Dome, Kelly Green, Kiwi, Light Blue, Light Pink, Lime, Maroon, Metro Blue, Military Green, Mint Green, Navy, Olive, Orange, Orchid, Pistachio, Prairie Dust/Coyote Brown, Prepared for Dye, Purple, Red, Royal, Safety Green (50/50)**, S. Orange (50/50), Safety Pink (50/50), Sand, Sapphire, Sky, Stone Blue, Tan, Tangerine, T. Orange, Vegas Gold.

2000L

GILDAN® ULTRA COTTON® LADIES' T-SHIRT

6.0 ounce, 100% cotton tee. It features seamless double needle collar, narrower neck rib, taped neck and shoulders. Feminine inspired pattern. It is also the companion style to the 2000. Tear away label. Transitioning to side seam in 2019.

XS-3XL: Neutral: White. **Heather:** Sport Grey (90/10). **Colors:** Black, Cardinal Red, Charcoal, Daisy, Dark Chocolate, Dark Heather (50/50), Forest Green, Heliconia, Iris, Irish Green, Light Blue, Light Pink, Mint Green, Navy, Orange, Pistachio, Purple, Red, Royal, Safety Green (50/50)**, Safety Pink (50/50), Sapphire.

COLOR CHART
PAGES
34-35

**ANSI/ISEA 107-2010 High Visibility certified for use as background colors.



WE CARRY IT ALL
Every Style, Color and Size Gildan Makes!

GILDAN®
Ultra Cotton®



2000T
RED

COLOR CHART
PAGES
34-35



2000B
JADE DOME

2000T

GILDAN® ULTRA COTTON® ADULT TALL T-SHIRT

As in style 2000, but now made for the taller person to enjoy. Transitioning to side seam in 2019.

LT – 3XLT: Neutral: White. **Heather:** Sport Grey (90/10). **Colors:** Black, Charcoal, Navy, Red, Royal, Safety Green** (50/50).

2000B

GILDAN® ULTRA COTTON® YOUTH T-SHIRT

Same as the 2000, in youth sizes. CPSIA tracking label compliant.

Youth XS-XL: Neutrals: White, Natural. **Heathers:** Ash Grey (99/1), Sport Grey (90/10). **Colors:** Black, Cardinal Red, Carolina Blue, Charcoal, Cherry Red, Daisy, Dark Chocolate, Forest Green, Gold, Heliconia, Indigo Blue, Iris, Irish Green, Jade Dome, Kelly Green, Light Blue, Light Pink, Lime, Maroon, Mint Green, Navy, Orange, Prepared for Dye, Purple, Red, Royal, Safety Green (50/50)**, S. Orange (50/50), Safety Pink (50/50), Sand, Sapphire, T. Orange.

**ANSI/ISEA 107-2010 High Visibility certified for use as background material.

GILDAN®
Ultra Cotton®

2700
GILDAN® ULTRA COTTON® ADULT SLEEVELESS T-SHIRT

6 ounce, 100% cotton pre-shrunk jersey knit, seamless double needle 7/8" collar. Double needle armhole and bottom hems. Quarter-turned body. Tear away label. Transitioning to side seam in 2019.

S-2XL: Neutral: White. **Heather:** Sport Grey (90/10). **Colors:** Black, Navy, Red, Royal, Safety Green (50/50)**.

2200
GILDAN® ULTRA COTTON® ADULT TANK TOP

Same fabric as in style 2000, cut on a quarter-turned body with banded neck and armholes.

S-2XL: Heathers: Ash Grey (99/1). **Colors:** Cardinal Red, Carolina Blue, Charcoal, Gold, Lime, Orange, Purple, Sapphire.

S-3XL: Neutral: White. **Heather:** Sport Grey (90/10). **Colors:** Black, Navy, Red, Royal.

2300
GILDAN® ULTRA COTTON® ADULT T-SHIRT WITH POCKET

As in style 2000, with left chest pocket.

S-5XL: Neutral: White. **Heathers:** Ash Grey (99/1), Sport Grey (90/10). **Colors:** Black, Charcoal, Forest Green, Light Blue, Maroon, Navy, Orange, Red, Royal, Safety Green** (50/50), S. Orange (50/50), Sand.

**ANSI/ISEA 107-2010 High Visibility certified for use as background material.







GILDAN®
Ultra Cotton®

2400
GILDAN® ULTRA COTTON® ADULT LONG SLEEVE T-SHIRT
Same fabric as in style 2000, with ribbed cuffs. Tear away label.

S-5XL: Neutrals: Natural, White. **Heathers:** Ash Grey (99/1), Sport Grey (90/10). **Colors:** Black, Cardinal Red, Carolina Blue, Charcoal, Dark Chocolate, Dark Heather (50/50), Forest Green, Gold, Indigo Blue, Irish Green, Light Blue, Light Pink, Maroon, Military Green, Navy, Orange, Purple, Red, Royal, Safety Green** (50/50), S. Orange (50/50), Sand, Sapphire, T. Orange.

2400B
GILDAN® ULTRA COTTON® YOUTH LONG SLEEVE T-SHIRT
As in style 2400, in youth sizes. Tear away label. CPSIA tracking label compliant. Transitioning to side seam in 2019.

Youth S-XL: Neutral: White. **Heathers:** Ash Grey (99/1), Sport Grey (90/10). **Colors:** Black, Charcoal, Irish Green, Light Blue, Light Pink, Maroon, Navy, Orange, Purple, Red, Royal, Sapphire.

COLOR CHART
PAGES
34-35

2410
GILDAN® ULTRA COTTON® ADULT LONG SLEEVE T-SHIRT WITH POCKET
As in 2400, with a left chest pocket. Tear away label.

S-5XL: Neutral: White. **Heather:** Sport Grey (90/10). **Colors:** Black, Navy, Safety Green** (50/50), S. Orange (50/50).



GILDAN®
Heavy Cotton™

5000

GILDAN® HEAVY COTTON™ ADULT T-SHIRT

100% cotton 5.3 ounce tee. Taped neck and shoulders. Double-needle stitched sleeve and bottom hems, quarter-turned body. Seamless double needle 7/8" collar. Tearaway label.

S-3XL: Neutral: White for Dyers w/Satin Label (S5000). **Colors:** Antique Irish Green (90/10), Antique Orange (90/10), Antique Sapphire (90/10), Berry, Blackberry, Brown Savana, Cobalt, Cornsilk, Lilac (50/50), Midnight (50/50), Neon Blue (50/50), Neon Green (50/50), Old Gold, Russet (50/50), Safety Pink (50/50), Sunset (50/50), Turf Green.

S-5XL: Neutrals: White, Natural. **Heathers:** Ash Grey (99/1), Sport Grey (90/10). **Colors:** Antique Cherry Red (90/10), Antique Jade Dome (90/10), Azalea, Black, Cardinal Red, Carolina Blue, Charcoal, Coral Silk, Daisy, Dark Chocolate, Dark Heather (50/50), Electric Green, Forest Green, Garnet, Gold, Graphite Heather (50/50), Gravel, Heather Military Green (50/50), Heather Navy (50/50), Heather Radiant Orchid (50/50), Heather Red (50/50), Heather Sapphire (50/50), Heliconia, Ice Grey, Indigo Blue, Irish Green, Kiwi, Light Blue, Light Pink, Lime, Maroon, Military Green, Mint Green, Navy, Orange, Purple, Red, Royal, Safety Green** (50/50), S. Orange (50/50), Sand, Sapphire, Sky, T. Orange, Tennessee Orange, Tropical Blue, Tweed (50/50), Violet, Yellow Haze.

COLOR CHART
PAGES
34-35

5000L

GILDAN® HEAVY COTTON™ LADIES' T-SHIRT

Cap sleeves for comfort and side seam with semi-fitted contoured silhouette. 5.3 ounce, 100% cotton preshrunk jersey knit fabric, seamless double needle ½" rib collar. Tearaway label.

S-3XL: Neutral: White. **Heathers:** Ash Grey (99/1), Sport Grey (90/10). **Colors:** Antique Cherry Red (90/10), Antique Jade Dome (90/10), Azalea, Black, Blackberry (50/50), Cardinal, Carolina Blue, Charcoal, Cobalt, Coral Silk, Cornsilk, Daisy, Dark Heather (50/50), Electric Green, Forest Green, Garnet, Gold, Graphite Heather (50/50), Heather Navy (50/50), Heather Radiant Orchid (50/50), Heather Red (50/50), Heather Sapphire (50/50), Heliconia, Ice Grey, Irish Green, Light Blue, Light Pink, Lilac (50/50), Lime, Maroon, Mint Green, Navy, Neon Blue (50/50), Neon Green (50/50), Orange, Purple, Red, Royal, Safety Green** (50/50), S. Orange (50/50), Safety Pink (50/50), Sapphire, Sunset (50/50), Tropical Blue, Violet.


5000
BERRY


5000L
HELICONIA


5000B
GARNET


5100P
LIGHT
BLUE

5000B

GILDAN® HEAVY COTTON™ YOUTH T-SHIRT

As in 5000, in youth sizes with a seamless double needle 3/4" collar. New improved specs, wider and longer body. CPSIA tracking label compliant.

Youth XS-XL: Neutrals: White, White for Dyers w/Satin Label (S5000B), Natural. **Heathers:** Ash Grey (99/1), Sport Grey (90/10). **Colors:** Azalea, Black, Cardinal Red, Carolina Blue, Charcoal, Cobalt, Coral Silk, Daisy, Dark Chocolate, Dark Heather (50/50), Electric Green, Forest Green, Garnet, Gold, Graphite Heather (50/50), Heliconia, Heather Navy, Indigo Blue, Irish Green, Kiwi, Light Blue, Light Pink, Lime, Maroon, Military Green, Mint Green, Navy, Neon Blue (50/50), Neon Green (50/50), Old Gold, Orange, Purple, Red, Royal, Safety Green** (50/50), S. Orange (50/50), Safety Pink (50/50), Sand, Sapphire, Sky, Tennessee Orange, T. Orange, Tropical Blue, Violet, Yellow Haze.

Youth XS-XL: Heather Red, Heather Royal, Heather Sapphire.

New Colors in Bold.

5100P

GILDAN® HEAVY COTTON™ TODDLER T-SHIRT

100% cotton preshrunk jersey with seamless non-topstitched ¾" collar available in all sizes. Taped neck and shoulders. Tear away label. Only size 2T has a sideseam. Double needle sleeves and bottom hem. Quarter-turned body. CPSIA Tracking Label Compliant. Transitioning to side seam in 2019.

2T-6T: Neutrals: White. **Heather:** Sport Grey (90/10). **Colors:** Black, **Heather Red**, **Heather Royal**, **Heather Sapphire**, Light Blue, Light Pink, Mint Green, Navy, Red, Royal.

New Colors in Bold.

**ANSI/ISEA 107-2010 High Visibility certified for use as background material.

All GILDAN® youth products and packaging comply with the tracking label requirements of the Consumer Product Safety Improvement Act.

GILDAN®
Heavy Cotton™

5400
GILDAN® HEAVY COTTON™ ADULT LONG SLEEVE T-SHIRT

5.3 ounce, 100% cotton jersey. Double needle bottom hem and seamless double needle collar. Taped neck and shoulders. Ribbed cuffs and quarter-turned body. Tear away label.

S-3XL: Neutral: White, White for Dyers w/ Satin Label (S5400)**. Heathers:** Ash Grey (99/1), Graphite Heather (50/50), Sport Grey (90/10). **Colors:** Black, Carolina Blue, Forest Green, Garnet, Gold, Irish Green, Maroon, Navy, Purple, Red, Royal, Safety Green (50/50)**, S. Orange (50/50).

5400B
GILDAN® HEAVY COTTON™ YOUTH LONG SLEEVE T-SHIRT

As in 5400, in youth sizes. New improved specs, wider and longer body, with longer sleeves. CPSIA tracking label compliant. Tear away label. Transitioning to side seam in 2019.

Youth XS-2XL: Neutral: White. **Heather:** Sport Grey (90/10). **Colors:** Black, Navy, Red, Royal.

Youth XS-XL: Colors: Carolina Blue, Forest Green, Garnet, Gold, Irish Green, Purple.

5400L
GILDAN® HEAVY COTTON™ LADIES' LONG SLEEVE T-SHIRT

As in 5400, in semi-fitted sizes and a ½" collar. Side seam with missy contoured silhouette. Hemmed cuffs. Tear away label.

S-3XL: Neutral: White. **Heather:** Ash Grey (99/1), Sport Grey (90/10). **Colors:** Black, Cardinal, Carolina Blue, Forest Green, Garnet, Gold, Heliconia, Irish Green, Navy, Purple, Red, Royal.

**ANSI/ISEA 107-2010 High Visibility certified for use as background material.



All GILDAN® youth products and packaging comply with the tracking label requirements of the Consumer Product Safety Improvement Act.

GILDAN®
Heavy Cotton™

5V00L

GILDAN® HEAVY COTTON™ LADIES' V-NECK TEE

5.3 ounce, 100% cotton, ½" mitered v-neck collar, cap sleeves, semi-fitted contoured silhouette. Double needle sleeve and bottom hem. Tear away label.

S-3XL: Neutral: White. **Heather:** Sport Grey (90/10). **Colors:** Azalea, Black, Charcoal, Coral Silk, Cornsilk, Graphite Heather (50/50), Heather Navy (50/50), Heather Radiant Orchid (50/50), Heliconia, Irish Green, Lime, Navy, Purple, Red, Royal, Sapphire.

5300

GILDAN® HEAVY COTTON™ ADULT POCKET TEE

5.3 ounce, 100% cotton fabric. Classic fit. Seamless double needle 7/8" collar. Taped neck and shoulders. Tear away label. Single needle left chest set pocket. Quarter-turned to eliminate center crease.

S-3XL: Neutral: White. **Heather:** Sport Grey (90/10). **Colors:** Black, Charcoal, Graphite Heather (50/50), Heliconia, Irish Green, Maroon, Navy, Orange, Purple, Red, Royal, Safety Green (50/50), Sapphire.

5200

GILDAN® HEAVY COTTON™ ADULT TANK TOP

5.3 ounce, 100% cotton preshrunk jersey knit. Banded neck and armholes. Tear away label. Double needle bottom hem. Quarter-turned to eliminate center crease.

XS-3XL: Neutral: White. **Heather:** Sport Grey (90/10). **Colors:** Black, Forest Green, Graphite Heather (50/50), Maroon, Navy, Neon Green (50/50), Orange, Purple, Red, Royal, Safety Pink (50/50), Sapphire, Turf Green.

Now! Tear Away Labels in All Gildan® Heavy Cotton™ Styles!









GILDAN®

5700
GILDAN® ADULT ¾ SLEEVE RAGLAN T-SHIRT
5.3 ounce, 100% cotton preshrunk jersey knit. Contrast color set-in collar and 3/4 raglan sleeves. Single needle topstitched back neck. Quarter-turned body. Tear away label.

XS-3XL: Black/White, Sport Grey/Black, Sport Grey/Navy, Sport Grey/Red, Sport Grey/Royal, White/Black, White/Carolina Blue, White/Forest Green, White/Heliconia, White/Maroon, White/Navy, White/Purple, White/Red, White/Royal.

5700B
GILDAN® YOUTH ¾ SLEEVE RAGLAN T-SHIRT
5.3 ounce cotton fabric. Contrast color set-in collar and raglan sleeves. Tear away label. CPSIA tracking label compliant.

XS-XL: Sport Grey/Black, Sport Grey/Navy, Sport Grey/Red, Sport Grey/Royal, White/Black, White/Navy, White/Red, White/Royal.

COLOR CHART
PAGES
34-35



NEW 5000VT
GILDAN® ADULT VICTORY T-SHIRT
5.3 ounce cotton fabric. Contrast self-fabric sleeve stripes. Tearaway label.

XS-3XL: Ash Grey/Graphite Heather, Black/White, Graphite Heather/Black, Heather Maroon/White, Heather Navy/White, Heather Red/White, Heather Royal/White, White/Graphite Heather.

NEW 500VTL
GILDAN® LADIES VICTORY T-SHIRT
As in 5000VT, in ladies sizes. Feminine silhouette.

S-2XL: Ash Grey/Graphite Heather, Black/White, Graphite Heather/Black, Heather Maroon/White, Heather Navy/White, Heather Red/White, Heather Royal/White, White/Graphite Heather.

GILDAN® Softstyle®

64V00
GILDAN SOFTSTYLE® ADULT V-NECK T-SHIRT

4.5 ounce, 100% ring spun cotton preshrunk jersey with non-topstitched 5/8" mitered V-neck pattern collar. Rolled forward shoulders for better fit. Quarter-turned body. Taped neck and shoulders. Double needle sleeves and bottom hem. Tear away label.

XS-3XL: Neutral: White. **Color:** Black.

S-3XL: Heather: RS Sport Grey (90/10). **Colors:** Charcoal, Cherry Red, Dark Heather (35/65), Heather Irish Green (35/65), Heather Navy(35/65), Heather Orange (35/65), Heather Purple (35/65), Navy, Royal, Sapphire.

64V00L
GILDAN SOFTSTYLE® LADIES' V-NECK T-SHIRT

4.5 ounce, 100% ringspun cotton preshrunk jersey. Non-topstitched ½" mitered V-neck pattern collar. Fitted silhouette with side seam. Double needle sleeves and bottom hem. Tear away label.

S-2XL: Colors: Berry, Heather Royal (35/65), Sapphire.

S-3XL: Neutral: White. **Heather:** RS Sport Grey. **Colors:** Azalea, Black, Cherry Red, Dark Heather (35/65), Heather Irish Green (35/65), Heather Purple (35/65), Navy, Royal.

64200L
GILDAN SOFTSTYLE® LADIES' FITTED TANK TOP

4.5 ounce, 100% ring spun cotton jersey. Wide 1 ½" straps for S-L, 1 ¾" straps for XL-2XL. Rib knit trim applied to neckline and armholes. Sideseamed construction with fitted silhouette. Double needle bottom hem. Tear away label.

S-2XL: Neutral: White. **Heather:** RS Sport Grey (90/10). **Colors:** Azalea, Black, Cherry Red, Navy.

RING SPUN SOFT

TEAR AWAY LABEL







GILDAN® Softstyle®

64400
GILDAN SOFTSTYLE®
ADULT LONG SLEEVE T-SHIRT
As in 64000 with hemmed sleeve cuffs. Transitioning to side seam in 2019.
S-3XL: Neutral: White. **Heather:** RS Sport Grey (90/10). **Colors:** Black, Charcoal, Cherry Red, Dark Chocolate, Military Green, Navy.

64400L
GILDAN SOFTSTYLE®
LADIES' FITTED LONG SLEEVE T-SHIRT
As in 64400, with a feminine ½" rib collar, side seam construction with junior silhouette. Tear away label.

S-2XL: Neutral: White. **Heather:** RS Sport Grey (90/10). **Colors:** Azalea, Black, Cherry Red*, Kiwi*, Navy.

RING SPUN SOFT

TEAR AWAY LABEL

WE CARRY IT ALL
Every Style, Color and Size Gildan Makes!

COLOR CHART PAGES 34-35

*Ships from EDEN, NC

GILDAN® Softstyle®

COLOR CHART PAGES 34-35



64000

GILDAN SOFTSTYLE® ADULT T-SHIRT

4.5 ounce fabric, 100% ring spun preshrunk cotton jersey. Seamless collarette, taped neck and shoulders. Double needle sleeves and bottom hem. Tear away label. Quarter-turned body. Heathers contain 35% cotton/65% polyester. Antique colors and RS Sport Grey are 90/10 cotton/polyester. Semi-fitted.

XS-4XL: Neutral: White. **Heather:** RS Sport Grey (90/10). **Colors:** Black, Charcoal, Dark Heather, Heather Navy, Navy, Red, Royal.

XS-3XL: Colors: Azalea, Graphite Heather (50/50), Heather Red, Heather Royal, Heather Sapphire.

S-3XL: Colors: Antique Cherry Red, Antique Heliconia, Antique Sapphire, Berry, Blackberry (35/65), Cardinal, Carolina Blue, Cherry Red, Coral Silk, Cornsilk, Daisy, Dark Chocolate, Electric Green, **Gold**, Heather Berry, Heather Bronze, Heather Cardinal Red, Heather Coral Silk, Heather Forest Green, Heather Galapagos Blue, Heather Heliconia, Heather Indigo, Heather Irish Green, Heather Maroon, Heather Military Green, Heather Orange, Heather Purple, Heather Radiant Orchid, Heather Seafoam, **Ice Grey**, Indigo Blue, Irish Green, Jade Dome, **Kelly**, Kiwi, Light Blue, Lime, Maroon, Metro Blue, Military Green, Mint Green, Natural, **Olive**, Orange, Purple, Sand, Sapphire, Tropical Blue.

New Colors in Bold.

64000L

GILDAN SOFTSTYLE® LADIES' T-SHIRT

As in 64000, but side seamed with fitted silhouette, fashionable 1/2" collarette. Heathers contain 35% cotton/65% polyester. Antique colors and RS Sport Grey are 90/10 cotton/polyester.

S-3XL: Neutral: White. **Heather:** RS Sport Grey (90/10). **Colors:** Antique Cherry Red, Antique Heliconia, Antique Sapphire, Black, Dark Heather, Heather Orange, Heather Purple, Light Blue, Navy, Purple, Red, Royal.

S-2XL: Colors: Azalea, Berry, Charcoal, Cherry Red, Cornsilk, Dark Chocolate, Heather Royal, Irish Green, Kiwi, Sapphire.

64550L

GILDAN SOFTSTYLE® LADIES' DEEP SCOOP T-SHIRT

4.5 ounce, 100% ring spun cotton fabric. High stitch density. Taped neck and shoulders. Semi-fitted contoured silhouette with sideseams. Tear away label. Seamless double needle ½" collar. Cap sleeves. Heather colors are 65% polyester/35% cotton.

S-3XL: Neutral: White. **Heather:** RS Sport Grey (90/10). **Colors:** Azalea, Black, Dark Heather, Graphite Heather (50/50), Heather Aubergine, Heather Irish Green, Heather Navy, Heather Purple, Heather Radiant Orchid, Heather Red, Heather Royal, Navy, Red, Royal.









COLOR CHART
PAGES
34-35





GILDAN® Softstyle®

64500B

GILDAN SOFTSTYLE® YOUTH TEE

4.5 ounce, 100% ring spun cotton fabric. High stitch density. Taped neck and shoulders. Tear away label. Quarter-turned to eliminate center crease. Seamless double needle ¾" collar. Double needle sleeve and bottom hems. CPSIA Tracking Label Compliant. Safety Green is ANSI certified.

XS-XL: Neutral: White. **Heather:** RS Sport Grey (90/10). **Colors:** Black, Charcoal, Daisy, Dark Heather (65/35), Graphite Heather (50/50), Heather Aubergine (65/35), Heather Cardinal, Heather Irish Green (65/35), Heather Military Green (65/35), Heather Navy (65/35), Heather Orange (65/35), Heather Purple (65/35), Heather Red (65/35), Heather Royal (65/35), Heather Sapphire (65/35), Heliconia, Lime, Navy, Red, Royal, Safety Green (65/35), Sapphire.

64500P

GILDAN SOFTSTYLE® TODDLER T-SHIRT

4.5 ounce, 100% ring spun cotton fabric. High stitch density. Taped neck and shoulders. Tear away label. Seamless ¾" collar. Only size 2T has sideseams. Quarter-turned to eliminate center crease. Safety Green is ANSI certified.

2T-6T: Neutral: White. **Heather:** RS Sport Grey (90/10). **Colors:** Black, Charcoal, Daisy, Graphite Heather (50/50), Heather Irish Green (65/35), Heather Royal (65/35), Heliconia, Lime, Navy, Red, Royal, Safety Green (65/35), Sapphire.

645R2L

GILDAN SOFTSTYLE® LADIES' RACERBACK TANK

4.5 ounce, 100% ring spun cotton fabric. High stitch density. Tear away label. Banded neck and armholes. Double needle bottom hem. Heather colors are 65% polyester/35% cotton.

S-2XL: Neutral: White. **Heather:** RS Sport Grey (90/10). **Colors:** Black, Graphite Heather (50/50), Heather Irish Green, Heather Purple, Heather Red, Navy, Royal.

NEW 64ZEE

INFANT SOFTSTYLE ONE PIECE

5.5 ounce cotton fabric. Lap shoulder. Rib binding with double needle stitching on neck, sleeve and leg openings. Tearaway label. Three-snap bottom closure. CPSIA tracking label compliant.

NB/3, 3/6, 6/12, 12/18, 18/24: White, Azalea, Black, Daisy, Light Blue, Mint Green, Navy, RS Sport Grey (90/10).



8000

DRYBLEND® ADULT T-SHIRT

5.5 ounce, 50/50 cotton/poly t-shirt with DryBlend® moisture-wicking fabric. Seamless collar. Taped neck and shoulders. Double-stitched throughout. Quarter-turned body. Pad printed neck label and double satin shoulder label. Classic fit. Transitioning to tear away label in 2019.

S-5XL: Neutral: White. **Heathers:** Ash Grey, Sport Grey. **Colors:** Azalea, Black, Carolina Blue, Daisy, Dark Heather, Electric Green, Forest Green, Gold, Graphite Heather, Gravel, Heather Sport Dark Navy (65/35), Heather Sport Royal (65/35), Heather Sport Scarlet Red (65/35), Heliconia, Irish Green, Jade Dome, Kelly Green, Light Blue, Light Pink, Lime, Maroon, Navy, Orange, Orchid, Purple, Red, Royal, Safety Green, Sand, Sapphire, S. Orange, Sport Dark Green, Sport Dark Maroon, Sport Dark Navy, Sport Royal, Sport Scarlet Red, Tennessee Orange, T. Orange.

8000B

DRYBLEND® YOUTH T-SHIRT

As in style 8000, in youth sizes. CPSIA Tracking Label Compliant. Transitioning to tear away label in 2019.

XS-XL: Neutral: White. **Heather:** Ash Grey, Sport Grey. **Colors:** Azalea, Black, Carolina Blue, Daisy, Dark Heather, Electric Green, Forest Green, Gold, Graphite Heather, Gravel, Heather Sport Dark Navy, Heather Sport Royal, Heather Sport Scarlet Red, Heliconia, Irish Green, Jade Dome, Kelly Green, Light Blue, Lime, Maroon, Navy, Orange, Purple, Red, Royal, S. Orange, Safety Green, Sapphire, Sport Dark Green, Sport Dark Maroon, Sport Dark Navy, Sport Royal, Sport Scarlet Red, T. Orange.

All GILDAN® youth products and packaging comply with the tracking label requirements of the Consumer Product Safety Improvement Act.



GILDAN®
DryBlend®

8300
DRYBLEND® ADULT T-SHIRT WITH POCKET
As in Style 8000 with left chest pocket.

S-3XL: Neutral: White. **Heathers:** Ash Grey, Sport Grey. **Colors:** Black, Forest Green, Graphite Heather, Navy, Orange, Red, Royal, S. Orange, Safety Green.

8600
DRYBLEND® ADULT RINGER T-SHIRT
5.5 ounce DryBlend® fabric delivers moisture-wicking properties. ¾" contrast neck and sleeve bands. Taped neck and shoulders. Tubular body. Double-needle bottom hem. Pad printed neck label and double satin shoulder label. Classic fit. Transitioning to tear away label in 2019.

S-3XL: Sport Grey/Black, Sport Grey/Navy, Sport Grey/Red, White/Black, White/Navy, White/Red, White/Royal.



COLOR CHART
PAGES
34-35



8400
DRYBLEND® ADULT LONG SLEEVE T-SHIRT
The same terrific 5.5 ounce DryBlend® styling quality and affordability as the 8000, but with long sleeves, ribbed cuffs. Transitioning to tear away label in 2019.

S-3XL: Neutral: White. **Heathers:** Ash Grey, Sport Grey. **Colors:** Black, Carolina Blue, Dark Heather, Forest Green, Graphite Heather, Maroon, Navy, Orange, Red, Royal, S. Orange, Safety Green.







COLOR CHART
PAGES 30-31, 34-35

GILDAN® PERFORMANCE®

*ALL STYLES: SNAG RESISTANT with UPF 30+ PROTECTION**

47000
GILDAN PERFORMANCE® ADULT TECH POLYESTER SHORT SLEEVE TEE

4.7 ounce, 100% filament polyester jersey knit with moisture wicking and anti-microbial properties. Rolled forward shoulder and forward flatlock stitched side seam. Seamed 3/4" collar. Contrast charcoal back neck tape. Pad printed neck label and double satin joker label. Double needle sleeves and bottom hem. Active fit. Transitioning to tear away label in 2019.

XS-3XL: Neutral: White. **Colors:** Black, Electric Green, Marbled Charcoal, Marbled Navy, Marbled Orange, Marbled Purple, Marbled Royal, Marbled Sapphire, Red.

47V00L
GILDAN PERFORMANCE® LADIES' TECH POLYESTER SHORT SLEEVE V-NECK TEE

4.7 ounce, 100% filament polyester jersey knit with moisture-wicking and anti-microbial properties. Semi-fitted contoured silhouette with forward flatlock stitched side seam. Rolled forward shoulder. 1/2" mitered v-neck collar. Contrast charcoal back neck tape. Pad printed neck label and double satin joker label. Double needle sleeves and bottom hem. Transitioning to tear away label in 2019.

XS-2XL: Neutral: White. **Colors:** Black, Electric Green, Marbled Charcoal, Marbled Navy, Marbled Orange, Marbled Purple, Marbled Sapphire, Red, Safety Pink.

47400
GILDAN PERFORMANCE® ADULT TECH POLYESTER LONG SLEEVE TEE

4.7 ounce, 100% filament polyester jersey knit with moisture-wicking and anti-microbial properties. Rolled forward shoulder and forward flatlock stitched side seam. Seamed 3/4" collar. Contrast charcoal back neck tape. Pad printed neck label and double satin joker label. Double needle sleeves and bottom hem. Active fit. Transitioning to tear away label in 2019.

XS-3XL: Neutral: White. **Colors:** Black, Electric Green, Marbled Charcoal, Marbled Navy, Marbled Orange, Marbled Royal, Red, Safety Pink.

*UPF protection does not apply to white.







COLOR CHART
PAGES 30-31, 34-35

GILDAN® PERFORMANCE®

SNAG RESISTANT STYLES!

46000
GILDAN PERFORMANCE® ADULT POLY CORE T-SHIRT

4.7 ounce 100% filament polyester short sleeve tee. Active fit with side seams. Moisture-wicking and anti-microbial properties. Tear away label. Double needle sleeves and bottom hem. Seamed single needle ¾" collar. Snag resistant.

S-4XL: Neutral: White. **Colors:** Black, Charcoal, Gravel, Heather Sport Black, Heather Sport Dark Green, Heather Sport Dark Maroon, Heather Sport Dark Navy, Heather Sport Orange, Heather Sport Purple, Heather Sport Royal, Heather Sport Scarlet Red, Safety Green, Sport Athletic Gold, Sport Dark Green, Sport Dark Maroon, Sport Dark Navy, Sport Light Blue, Sport Orange, Sport Purple, Sport Royal, Sport Scarlet Red.

46000L
GILDAN PERFORMANCE® LADIES POLY CORE T-SHIRT

4.7 ounce 100% filament polyester short sleeve tee. Semi-fitted contoured silhouette with sideseam. Moisture-wicking and anti-microbial properties. Deep scoop neckline. Cap sleeves. Seamed single needle ½" collar. Double needle sleeves and bottom hem. Tear away label.

XS-2XL: Neutral: White. **Colors:** Black, Charcoal, Gravel*, Heather Sport Black*, Heather Sport Dark Green*, Heather Sport Dark Navy*, Heather Sport Maroon*, Heather Sport Orange*, Heather Sport Purple*, Heather Sport Royal*, Heather Sport Scarlet Red*, Safety Green*, Sport Athletic Gold, Sport Dark Green, Sport Dark Maroon, Sport Dark Navy, Sport Light Blue, Sport Orange, Sport Purple, Sport Royal, Sport Scarlet Red.

46000B
GILDAN PERFORMANCE® YOUTH POLY CORE T-SHIRT

4.7 ounce 100% filament polyester short sleeve tee. Classic fit with sideseams. Moisture-wicking and anti-microbial properties. Tear away label.

XS-XL: Neutral: White. **Colors:** Black, Charcoal, Gravel, Heather Sport Black, Heather Sport Dark Green, Heather Sport Dark Maroon, Heather Sport Dark Navy, Heather Sport Orange, Heather Sport Purple, Heather Sport Royal, Heather Sport Scarlet Red, Safety Green, Sport Athletic Gold, Sport Dark Green, Sport Dark Maroon, Sport Dark Navy, Sport Light Blue, Sport Orange, Sport Purple, Sport Royal, Sport Scarlet Red.

*Ships from EDEN, NC



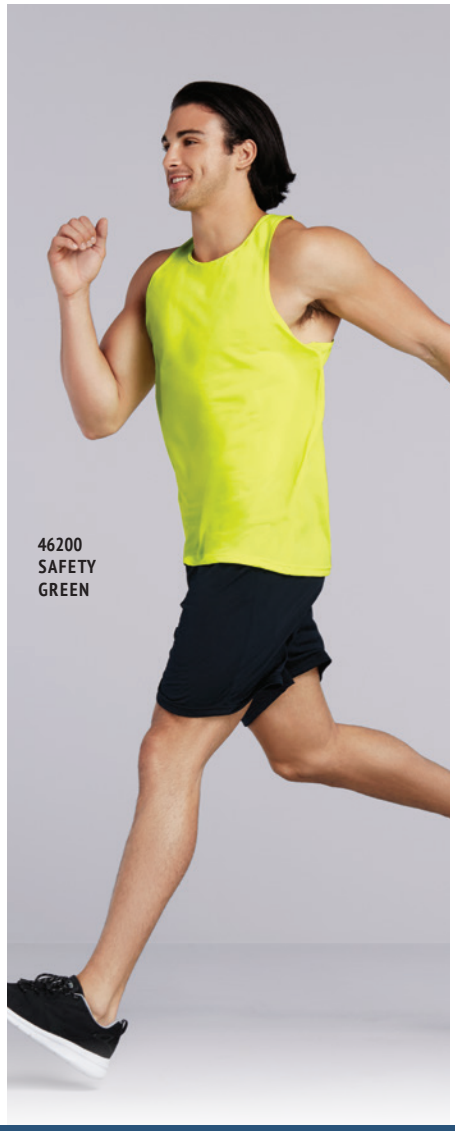



GILDAN®
PERFORMANCE®

46500
GILDAN PERFORMANCE® ADULT CORE HOODED T-SHIRT
4.7 ounce, 100% polyester active fit fabric. Wicking, antimicrobial properties. Snag resistant. Unlined 3-piece hood. Tear away label. Pouch pocket. Double needle sleeve and bottom hem.

XS-3XL: Neutral: White. **Colors: Gravel**, Heather Sport Black, Heather Sport Dark Navy, Heather Sport Royal, Heather Sport Scarlet Red.

New Color in Bold.

46200
GILDAN PERFORMANCE® ADULT CORE SINGLET
4.7 ounce, 100% polyester active fit fabric. Wicking, anti-microbial properties. Snag resistant. Racerback tank with double needle neck, armholes, and bottom hems. Tear away label.

XS-3XL: Neutral: White. **Colors:** Black, **Gravel**, Safety Green, Sport Dark Navy, Sport Royal, Sport Scarlet Red.

New Color in Bold.

46S30
GILDAN PERFORMANCE® ADULT CORE SHORTS
4.7 ounce, 100% polyester filament fabric. Moisture wicking, anti-microbial properties. Multi-needle waistband with contrast color drawcord. Side pockets. Double needle bottom hem. Tear away label.

S-3XL: Colors: Black, Charcoal, Sport Dark Navy.

COLOR CHART
PAGES 30-31, 34-35

SPORT COLORS



COLOR CHART
PAGES 30-31, 34-35







GILDAN® PERFORMANCE®

42000B
GILDAN PERFORMANCE® YOUTH T-SHIRT
Fabric as in 42000, in youth sizes. CPSIA Tracking Label Compliant. Pad printed label and double satin shoulder label. Transitioning to side seam in 2019. Transitioning to tear away label in 2019.

XS-XL: Neutral: White. **Heather:** Sport Grey.
Colors: Black, Cardinal Red*, Carolina Blue, Charcoal, Gold*, Irish Green*, Navy, Orange, Purple*, Red, Royal, Safety Green**, Safety Pink*, Sapphire*.

*Ships from EDEN, NC

42000L
GILDAN PERFORMANCE® LADIES' T-SHIRT
Fabric as in 42000, side-seamed with a semi-fitted contoured silhouette. ½" collar (no topstitch). Pad printed neck label and double satin shoulder label. Cap sleeves. Transitioning to tear away label in 2019.

XS-2XL: Neutral: White. **Heather**: Sport Grey.
Colors: Black, Cardinal Red, Carolina Blue, Charcoal, Forest Green, Gold, Irish Green, Lime, Navy, Orange, Purple, Red, Royal, Safety Green**, Safety Pink, Sapphire, T. Orange.

42000
GILDAN PERFORMANCE® ADULT T-SHIRT
5.0 ounce, 100% polyester jersey knit fabric. Moisture wicking and anti-microbial properties. Double needle sleeves and bottom hem. Seamed ⅞" collar. Quarter-turned body. Snag resistant. Pad printed neck label and double satin shoulder label. Transitioning to side seam in 2019. Transitioning to tear away label in 2019.

S-3XL: Neutral: White. **Heather**: Sport Grey.
Colors: Black, Cardinal Red, Carolina Blue, Charcoal, Forest Green, Gold, Irish Green, Lime, Military Green, Navy, Orange, Prairie Dust/Coyote Brown, Purple, Red, Royal, Safety Green**, Sapphire, Safety Pink, T. Orange.

HEATHER SPORT COLORS

**Safety Green is ANSI/ISEA 107-2010 certified as background material.









COLOR CHART
PAGES 30-31, 34-35

GILDAN®
PERFORMANCE®

We Carry it All Every Style, Color and Size Gildan Makes!

42400

GILDAN PERFORMANCE® ADULT LONG SLEEVE T-SHIRT

As in 42000, with long sleeves. Transitioning to side seam in 2019. Transitioning to tear away label in 2019.

S-3XL: Neutral: White. **Heather**: Sport Grey.
Colors: Black, Cardinal Red*, Carolina Blue, Charcoal, Forest Green, Irish Green*, Navy, Orange*, Purple*, Red, Royal, Safety Green†, Sapphire*.

42400L

GILDAN PERFORMANCE® LADIES' LONG SLEEVE T-SHIRT

As in 42400, in ladies' sizes. Semi-fitted contoured silhouette with sideseam. Transitioning to tear away label in 2019.

S-2XL: Neutral: White. **Heather**: Sport Grey.
Colors: Black, Cardinal Red*, Carolina Blue, Charcoal, Forest Green, Irish Green*, Navy, Orange*, Red*, Royal*, Safety Green*, Sapphire*.

42400B

GILDAN PERFORMANCE® YOUTH LONG SLEEVE T-SHIRT

As in 42400, in youth sizes. CPSIA Tracking Label Compliant. Pad printed neck label and double satin shoulder label. Transitioning to side seam in 2019. Transitioning to tear away label in 2019.

XS-XL: Neutral: White. **Heather**: Sport Grey.
Colors: Black, Cardinal Red*, Carolina Blue, Charcoal, Irish Green*, Navy, Orange*, Purple*, Red, Royal, Safety Green†*, Sapphire*.

*Ships from EDEN, NC

†Safety Green is ANSI/ISEA 107-2010 certified as background material.



COLOR CHART
PAGES 30-31, 34-35



GILDAN® PERFORMANCE®

THESE STYLES: WICKING and ANTI-MICROBIAL

42700
GILDAN PERFORMANCE® ADULT SLEEVELESS T-SHIRT

5 ounce, 100% polyester jersey knit fabric. Non-topstitched ¾" collar. Pad printed neck label and double satin shoulder label. Wicking, and anti-microbial properties. Quarter turned-body. Active fit.

S-3XL: Neutral: White. **Heather**: Sport Grey.
Colors: Black, Carolina Blue, Charcoal, Navy, Red, Royal, Safety Green*.

*Safety Green is ANSI/ISEA 107-2010 certified as background material.

44S30
GILDAN PERFORMANCE® ADULT SHORTS WITH POCKETS

5.5 ounce, 100% polyester jersey knit fabric. Multi needle waistband with contrast color drawcord. Side pockets with contrast color pocket bag. Heat transfer label. Wicking, anti-microbial properties.

S-3XL: Heather: Sport Grey. **Colors:** Black, Charcoal, Navy, Red.

Our performance shirts have
Odor Control Technology to help you stay fresh all day.

GILDAN® 2019 T-SHIRT COLORS



Actual colors may vary slightly.

*We Carry **Every Color** Gildan Makes!*

GILDAN®





GP711
GILDAN PLATINUM® ADULT NO SHOW SOCKS
Moisture wicking. Cushion sole. Six pairs per pack.

White: 66/32/1/1% Cotton/Polyester/Nylon/ Spandex. White body color with grey heel and toe.

Black: 76/22/1/1% Cotton/Nylon/Polyester/ Spandex.

One Size (10-13, fits shoes size 6-12):
Colors: White, Black.

GP731
GILDAN PLATINUM® ADULT ANKLE SOCKS
Moisture wicking. Cushion sole. Six pairs per pack.

White: 73/25/1/1% Cotton/Polyester/Nylon/ Spandex. White body color with grey heel and toe.

Black: 81/17/1/1% Cotton/Nylon/Polyester/ Spandex.

One Size (10-13, fits shoes size 6-12):
Colors: White, Black.

GP751
GILDAN PLATINUM® ADULT CREW SOCKS
Moisture wicking. Cushion sole. Six pairs per pack.

White: 77/21/1/1% Cotton/Polyester/Nylon/ Spandex. White body color with grey heel and toe.

Black: 84/14/1/1% Cotton/Nylon/Polyester/ Spandex.

One Size (10-13, fits shoes size 6-12):
Colors: White, Black.



COLOR CHART
PAGES
34-35

200PT
GILDAN® ULTRA COTTON® TEST PRINTING TUBE
6.0 ounce, 100% cotton tube for testing your prints. Tubular construction to maximize number of test prints on each piece. Sized to cover most plates. Quarter-turned to eliminate creases.

22" Wide by 30" Long: Black, Sand, White.

3600
MEN'S COTTON CREWNECK TEE
100% combed ring-spun cotton 32 singles, 4.3 ounce jersey (Heather Gray 90/10). 1x1 baby rib set-in collar. Tear away label.

XS-3XL: Antique Gold, Banana Cream, Cream, Dark Chocolate, Forest Green, Gold, Light Blue, Light Olive, Light Pink, Maroon, Military Green, Orange, Purple Rush, Sand, Tahiti Blue, Warm Gray.

XS-4XL: White, Black, Cardinal, Cool Blue, **Desert Pink**, Heather Gray, Heavy Metal, Indigo, Kelly Green, Light Gray, Midnight Navy, Natural, Red, Royal, Turquoise.

New Color in Bold.

3900
LADIES BOYFRIEND CREWNECK TEE
100% combed ring-spun cotton jersey short sleeve crew-neck tee. 32 singles, 4.3 ounce (Heather Gray 90/10). 1x1 baby rib set-in collar. Tear away label.

XS-3XL: White, Antique Gold, Banana Cream, Black, Cancun, Cool Blue, Dark Chocolate, **Desert Pink**, Forest Green, Gold, Heather Gray, Heavy Metal, Hot Pink, Indigo, Ivory, Kelly Green, **Light Blue**, Light Olive, Light Pink, Maroon, Midnight Navy, **Military Green**, Mint, Orange, Purple Berry, Purple Rush, Red, Royal, Scarlet, Tahiti Blue, Turquoise, Vibrant Yellow, Warm Gray.

New Colors in Bold.

3310
BOY'S COTTON CREW TEE
100% combed ring-spun cotton 32 singles, 4.3 ounce jersey (Heather Gray 90/10). 1x1 baby rib set-in collar. Tear away label.

XS(4/5)-XL(14/16): White, Black, Antique Gold, **Cardinal**, Classic Orange, **Desert Pink**, Forest Green, Gold, Heather Gray, Heavy Metal, Kelly Green, Light Blue, Light Gray, Light Pink, Maroon, Midnight Navy, **Military Green**, Purple Rush, Red, Royal, Turquoise, Warm Gray.

New Colors in Bold.

3710
GIRL'S PRINCESS TEE
100% combed ring spun cotton (heather gray 90/10 poly/cotton) jersey fabric. 32 singles, 4.3 ounce. 1x1 baby rib set-in collar with front cover stitch. Tear away label.

XS (3/4)–XL (14/16): White, Black, Cancun, Heather Gray, Hot Pink, Light Pink, Lilac, Midnight Navy, Purple Rush, Raspberry, Red, Tahiti Blue, Turquoise, Vibrant Yellow.

COLOR CHART PAGES 52-53

NEXT LEVEL APPAREL









3110
TODDLER'S COTTON TEE
100% combed ring spun cotton (heather gray 90/10 poly/cotton) jersey fabric. 32 singles, 4.3 ounce. 1x1 baby rib set-in collar. Tear away label.

2T, 3T, 4T : White, Black, Heather Gray, **Heavy Metal**, Kelly Green, Light Blue, Light Pink, Midnight Navy, **Military Green**, Red, Royal, Vibrant Yellow.

New Color in Bold.

NEXT LEVEL APPAREL





COLOR CHART
PAGES
52-53







3200
MEN'S COTTON V-NECK TEE
100% combed ring-spun cotton 32 singles, 4.3 ounce jersey (Heather Gray 90/10). 1x1 baby rib set-in collar. Tear away label.

XS-2XL: White, Black, Banana Cream, Cardinal, Heather Gray, Heavy Metal, Indigo, Kelly Green, Light Blue, Midnight Navy, Red, Royal, Sand, Tahiti Blue.

3605
COTTON POCKET CREW
100% combed ring-spun cotton 32 singles, 4.3 ounce jersey (Heather Gray 90/10). 1x1 baby rib set-in collar. Five point left chest pocket. Tear away label.

XS-3XL: White, Black, Cool Blue, Forest Green, Heather Gray, Heavy Metal, Maroon, Midnight Navy, Military Green, Natural, **Red**.

New Color in Bold.

3602
MEN'S COTTON LONG BODY CREW
100% combed ring-spun cotton 32 singles, 4.3 ounce jersey (Heather Gray 90/10). 1x1 baby rib set-in collar. Tear away label.

XS-3XL: White, Black, Heather Gray, **Midnight Navy**.

New Color in Bold.

3601
MEN'S COTTON LONG SLEEVE CREWNECK TEE
100% combed ring-spun cotton 32 singles, 4.3 ounce jersey (Heather Gray 90/10). 1x1 baby rib set-in collar. Tear away label.

S-2XL: White, Black, Cardinal, Cool Blue, Heather Gray, Heavy Metal, Indigo, Midnight Navy, Military Green, Red, Royal.

3633
MEN'S COTTON TANK
100% combed ring-spun cotton 32 singles, 4.3 ounce jersey (Heather Gray 90/10). Self fabric binding.Tear away label.

XS-2XL: White, Black, Heather Gray, Heavy Metal, Kelly Green, Midnight Navy, Red, Royal, Tahiti Blue, Turquoise.

(Body/Binding): **Black/Antique Gold**, Black/ Heather Gray, **Heather Gray/Cancun**, Midnight Navy/Heather Gray.

New Colors in Bold.

NEXT LEVEL APPAREL

3650
COTTON RAGLAN TEE
100% combed ring-spun cotton 32 singles, 4.3 ounce jersey (Heather Gray 90/10). 1x1 baby rib binded collar. Contrast raglan sleeves and bound neck. Tear away label.

XS-3XL: (sleeve/body): Antique Gold/Black, Black/Black, Black/Heather Gray, Black/Natural, Black/White, Forest Green/Natural, Maroon/Natural, Midnight Navy/Natural, Natural/Black, **Natural/Red**, Royal/Heather Gray, Warm Gray/Black.

New Color in Bold.

3604
MEN'S COTTON RINGER TEE
100% combed ring-spun cotton 32 singles, 4.3 ounce jersey (Heather Gray 90/10). Contrast 1x1 baby rib, bound neck and sleeves. Tear away label.

XS-3XL: (body/binding): **Black/Natural**, Heather Gray/Black, Natural/Black, Natural/Forest Green, Natural Maroon, Natural/Midnight Navy, White/Black.

New Color in Bold.

3904
WOMEN'S COTTON RINGER TEE
100% combed ring-spun cotton 32 singles, 4.3 ounce jersey. Contrast 1x1 baby rib, bound neck and sleeves. Tear away label.

S-2XL: (body/binding): Natural/Maroon, Natural/Midnight Navy, White/Black.

NEW 3940
WOMEN'S RELAXED V-NECK TEE
Fine jersey 100% combed ring-spun cotton.

XS-3XL: White, Black, Desert Pink, Heather Gray, Heavy Metal, Midnight Navy, Red, Royal.

COLOR CHART PAGES 52-53


3650
WARM GRAY/
BLACK


3604
WHITE/
BLACK


3904
NATURAL/
MAROON


NEW
3940
ROYAL

NEXT LEVEL APPAREL





COLOR CHART
PAGES
52-53





6610
LADIES CVC CREWNECK TEE
60/40% combed ring-spun cotton/poly jersey short sleeve crewneck tee. 32 singles, 4.3 ounce. 1x1 baby rib set-in collar. Tear away label.

XS-3XL: White, Black, Charcoal, Dark Heather Gray, Hot Pink, Lush, Midnight Navy, Military Green, Raspberry, Red, Royal, Turquoise.

XS-2XL: Apple Green, Banana Cream, Bondi Blue, Cream, Espresso, Ice Blue, Indigo, Kelly Green, Light Olive, Lilac, Mint, Orange, Plum, Purple Berry, Purple Rush, Sand, Silk, Stone Gray, Storm, Teal, Warm Gray.

6210
MEN'S CVC CREWNECK TEE
60/40% combed ring-spun cotton/poly jersey short sleeve crewneck tee. 32 singles, 4.3 ounce fabric. 1x1 baby rib set-in collar. Tear away label.

XS-3XL: Apple Green, Banana Cream, Bondi Blue, Cream, Espresso, Ice Blue, Light Olive, Mint, Neon Heather Green, Neon Yellow, Sand, Silk, Stone Gray, Storm, Tahiti Blue, Turquoise, Warm Gray.

XS-4XL: White, Black, Cardinal, Charcoal, Dark Heather Gray, Indigo, Kelly Green, Midnight Navy, Military Green, Orange, Purple Rush, Red, Royal.

3312
NEXT LEVEL BOY'S CVC CREWNECK TEE
CVC jersey 32 single 4.3 ounce 60/40% combed ring-spun cotton/poly. Set-in collar 1x1 baby rib. Tear away label.

XS(4/5)-XL(14/16): White, Black, Banana Cream, Charcoal, Dark Gray Heather, Ice Blue, Kelly Green, Midnight Navy, Military Green, Orange, Purple Rush, Red, Royal, Tahiti Blue, Turquoise.

3712
GIRL'S PRINCESS CVC TEE
60/40% combed ring-spun cotton/poly jersey short sleeve crewneck tee. 32 singles, 4.3 ounce. 1x1 baby rib set-in collar with front cover stitch. Tear away label.

XS (3/4)–XL (14/16): Apple Green, Banana Cream, Bondi Blue, Ice Blue, Lilac, Mint, Neon Heather Green, Neon Heather Orange, Neon Heather Pink, Neon Yellow, Orange, Purple Berry, Raspberry, Silk.

6640
LADIES CVC DEEP V-NECK TEE
60/40% combed ring-spun cotton/poly jersey short sleeve v-neck tee. 32 singles, 4.3 ounce. 1x1 baby rib set-in collar. Tear away label.

S-2XL: White, Black, Apple Green, Banana Cream, Bondi Blue, Charcoal, Cream, Dark Heather Gray, Espresso, Hot Pink, Ice Blue, Kelly Green, Lilac, Lush, Midnight Navy, Military Green, Mint, Orange, Plum, Purple Berry, Purple Rush, Raspberry, Red, Royal, Sand, Silk, Stone Gray, Storm, Tahiti Bue, Teal, Turquoise, Warm Gray.

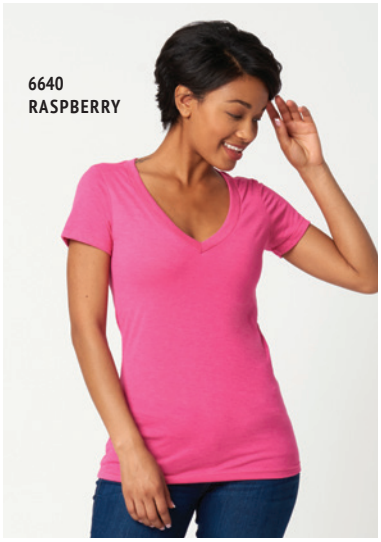
6640
RASPBERRY

6240
MEN'S CVC V-NECK TEE
60/40% combed ring-spun cotton/poly jersey short sleeve v-neck tee. 32 singles, 4.3 ounce. 1x1 baby rib set-in collar. Tear away label.

S-2XL: White, Black, Apple Green, Banana Cream, Bondi Blue, Charcoal, Cream, Dark Heather Gray, Espresso, Ice Blue, Midnight Navy, Military Green, Mint, Neon Heather Green, Neon Yellow, Orange, Purple Rush, Red, Sand, Silk, Stone Gray, Turquoise, Warm Gray.


6233
MILITARY
GREEN

6233
NEXT LEVEL MEN'S CVC TANK
60/40% combed ring-spun cotton/poly jersey tank. 32 singles, 4.3 ounce. Self fabric binding. Tear away label.

XS-2XL: Charcoal, Dark Gray Heather, Ice Blue, Military Green.

COLOR CHART
PAGES
52-53


6240
BONDI
BLUE

3352
NEXT LEVEL YOUTH CVC 3/4 SLEEVE RAGLAN TEE
CVC jersey 32 single 4.3 ounce 60/40% combed ring-spun cotton/poly. Set-in collar with front cover stitch 1x1 baby rib. Tear away label.

XS(4/5)-XL(14/16): (sleeve/body): Black/Dark Heather Gray, Black/White, Hot Pink/White, Ice Blue/Dark Heather Gray, Kelly Green/White, Lilac/Dark Heather Gray, Midnight Navy/Dark Heather Gray, Red/White, Royal/White.


3352
LILAC/DARK
HEATHER
GRAY

3352
MIDNIGHT
NAVY/DARK
HEATHER
GRAY

NEXT LEVEL APPAREL





COLOR CHART
PAGES
52-53



6410
MEN'S SUEDED CREWNECK TEE
60/40% combed ring-spun cotton/poly sueded jersey. 32 singles, 4.3 ounce. Fabric has a unique brushed characteristic for unbelievable soft sueded feel. 1x1 baby rib set-in collar. Satin label.

XS-3XL: White, Banana Cream, Black, Cardinal, Cool Blue, Dark Heather Gray, Envy, Heather Charcoal, Heather Cool Blue, Heather Forest Green, Heather Maroon, Heather Metal, Heavy Metal, Light Blue, Light Gray, Midnight Navy, Military Green, Mint, Natural, Red, Royal, Sand, Tahiti Blue, Turquoise, Warm Gray.

6411
SUEDED LONG SLEEVE CREWNECK TEE
60/40% combed ring-spun cotton/poly sueded jersey. 32 singles, 4.3 ounce. Fabric has a unique brushed characteristic for unbelievable soft sueded feel. 1x1 baby rib set-in collar. 2" rib cuffs. Tear away label.
XS-3XL: White, Black, **Cardinal**, Dark Heather Gray, Heather Charcoal, Heather Cool Blue, Heather Forest Green, Heather Maroon, Heather Metal, Midnight Navy, **Royal**.

New Colors in Bold.

6440
MEN'S SUEDED V-NECK TEE
60/40% combed ring-spun cotton/poly sueded jersey. 32 singles, 4.3 ounce. Fabric has a unique brushed characteristic for unbelievable soft sueded feel. 1x1 baby rib set-in collar. Satin label.

XS-2XL: White, Black, Banana Cream, Cardinal, Cool Blue, Envy, Heavy Metal, Light Blue, Light Gray, Midnight Navy, Military Green, Mint, Natural, Red, Royal, Sand, Tahiti Blue, Turquoise, Warm Gray.

6480
LADIES SUEDED V-NECK TEE
60/40% combed ring-spun cotton/poly sueded jersey. 32 singles, 4.3 ounce. Fabric has a unique brushed characteristic for unbelievable soft sueded feel. 1x1 baby rib set-in collar with front cover stitch. Satin label.

XS-2XL: White, Black, Banana Cream, Light Blue, Midnight Navy, Mint, Purple Rush, Raspberry, Red, Royal.

NEXT LEVEL APPAREL

6010
MEN'S TRI-BLEND CREWNECK TEE

50/25/25% poly/combed ring-spun cotton/rayon tri-blend jersey fabric. Short sleeve crewneck tee. 32 singles, 4.3 ounce fabric. 1x1 baby rib set-in collar. Satin label. With a heather look for all colors.

XS-3XL: Heather White, Premium Heather, Vintage Black, **Black Forest**, **Desert Pink**, Envy, Indigo, Macchiato, Military Green, **Tahiti Blue**, Venetian Gray, Vintage Navy, Vintage Purple, Vintage Red, Vintage Royal, Vintage Turquoise.

New Colors in Bold.


6010
VINTAGE
BLACK


6710
VINTAGE
PINK

6710
LADIES TRI-BLEND CREWNECK TEE

50/25/25% poly/combed ring-spun cotton/rayon tri-blend jersey fabric, 32 singles 4.3 ounce. Set-in collar with front cover stitch 1x1 baby rib. Satin label. With a heather look for all colors.

S-2XL: Heather White, Premium Heather, Vintage Black, **Desert Pink**, Envy, Military Green, Purple Rush, Tahiti Blue, Vintage Light Orange, Vintage Lilac, Vintage Navy, Vintage Pink, **Vintage Purple**, Vintage Red, Vintage Royal, Vintage Shocking Pink, Vintage Turquoise.

New Color in Bold.

COLOR CHART
PAGES
52-53


6310
VINTAGE
ROYAL

6310
BOY'S TRI-BLEND CREWNECK TEE

50/25/25% poly/combed ring-spun cotton/rayon tri-blend jersey fabric. Short sleeve crewneck tee. 32 singles, 4.3 ounce. 1x1 baby rib set-in collar. Satin label. With a heather look for all colors.

XS(4/5)-XL(14/16): Heather White, Premium Heather, **Tahiti Blue**, Vintage Black, Vintage Navy, Vintage Red, Vintage Royal, Vintage Turquoise.

New Color in Bold.

NEXT LEVEL APPAREL



COLOR CHART
PAGES
52-53



TRI-BLEND COLLECTION

A PERFECT BLEND THAT IS INCREDIBLY SOFT WITH GREAT DRAPE, STRETCH AND RECOVERY.

6740
LADIES TRI-BLEND DEEP V-NECK TEE

50/25/25% poly/combed ring-spun cotton/rayon tri-blend jersey fabric short sleeve v-neck tee. 32 singles 4.3 ounce. Set-in collar 1x1 baby rib. Satin label. With a heather look for all colors.

S-2XL: Heather White, Premium Heather, Vintage Black, Envy, Military Green, Purple Rush, Tahiti Blue, Vintage Light Orange, Vintage Lilac, Vintage Navy, Vintage Pink, Vintage Purple, Vintage Red, Vintage Royal, Vintage Shocking Pink, Vintage Turquoise.

6040
MEN'S TRI-BLEND V-NECK TEE

50/25/25% poly/combed ring-spun cotton/rayon tri-blend jersey fabric short sleeve v-neck tee. 32 singles, 4.3 ounce. 1x1 baby rib set-in v-neck collar. Satin label. With a heather look for all colors.

S-2XL: Heather White, Premium Heather, Vintage Black, Envy, Military Green, Vintage Navy, Vintage Red, Vintage Royal, Vintage Turquoise.

6760
LADIES TRI-BLEND DOLMAN TEE
50/25/25% poly/combed ring-spun cotton/ rayon tri-blend jersey fabric, 32 singles 4.3 ounce fabric. Set-in collar with front cover stitch 1x1 baby rib. Satin label. With a heather look for all colors.

XS-3XL: Heather White, Premium Heather, Vintage Black, **Desert Pink**, Envy, Indigo, Military Green, Purple Rush, Venetian Gray, Vintage Light Orange, Vintage Lilac, Vintage Navy, Vintage Purple, Vintage Red, Vintage Royal, Vintage Shocking Pink, Vintage Turquoise.

New Color in Bold.


6760
VINTAGE
SHOCKING
PINK

6730
LADIES TRI-BLEND SCOOP NECK TEE
50/25/25% poly/combed ring-spun cotton/ rayon tri-blend jersey fabric, 32 singles 4.3 ounce. Set-in collar with front cover stitch 1x1 baby rib. Satin label. With a heather look for all colors.

S-2XL: Heather White, Premium Heather, Vintage Black, Envy, Military Green, Purple Rush, Vintage Light Orange, Vintage Lilac, Vintage Navy, Vintage Purple, Vintage Red, Vintage Royal, Vintage Shocking Pink, Vintage Turquoise.


6730
ENVY

6733
NEXT LEVEL LADIES TRI-BLEND RACERBACK TANK
50/25/25% poly/combed ring-spun cotton/ rayon tri-blend jersey fabric, 32 singles 4.3 ounce. Satin label. With a heather look for all colors.

XS-2XL: Desert Pink, Heather White, Premium Heather, Vintage Black, Envy, Indigo, Macchiato, Military Green, Purple Rush, Tahiti Blue, Venetian Gray, Vintage Light Orange, Vintage Lilac, Vintage Navy, Vintage Pink, Vintage Purple, Vintage Red, Vintage Royal, Vintage Shocking Pink, Vintage Turquoise.

New Color in Bold.


6733
VINTAGE
BLACK

6734
NEXT LEVEL LADIES TRI-BLEND RACERBACK DRESS TANK
50/25/25% poly/combed ring-spun cotton/ rayon tri-blend jersey fabric, 32 singles 4.3 ounce. Self fabric binding. Tear away label. With a heather look for all colors.

XS-2XL: Indigo, **Premium Heather**, Vintage Black.

New Color in Bold.

NEXT LEVEL APPAREL™


6734
INDIGO

COLOR CHART
PAGES
52-53

NEXT LEVEL APPAREL







COLOR CHART
PAGES
52-53

6071
NEXT LEVEL MEN'S TRI-BLEND LONG SLEEVE CREWNECK TEE

50/25/25% poly/combed ring-spun cotton/rayon tri-blend jersey fabric, 32 singles 4.3 ounce. Set-in collar 1x1 tri-blend baby rib. Satin label. With a heather look for all colors.

XS-2XL: Heather White, Premium Heather, Vintage Black, Indigo, Military Green, Tahiti Blue, Venetian Gray, Vintage Navy, Vintage Purple, Vintage Red, Vintage Royal.

6731
LADIES TRI-BLEND LONG SLEEVE SCOOP NECK TEE

50/25/25% poly/combed ring-spun cotton/rayon tri-blend jersey fabric, 32 singles 4.3 ounce. Set-in collar with front cover stitch 1x1 baby rib. Satin label. With a heather look for all colors.

S-2XL: Heather White, Premium Heather, Vintage Black, Envy, Military Green, Venetian Gray, Vintage Navy, Vintage Purple, Vintage Red, Vintage Royal, Vintage Turquoise.

6072
MEN'S TRI-BLEND LONGSLEEVE HENLEY CREWNECK TEE

50/25/25% poly/combed ring-spun cotton/rayon tri-blend jersey fabric, 32 singles 4.3 ounce. Self fabric collar. Dyed to match buttons, raglan sleeves. Tear away label. With a heather look for all colors.

S-2XL: Heather White, Premium Heather, Vintage Black, Vintage Navy.

NEXT LEVEL APPAREL





COLOR CHART
PAGES
52-53

6021
UNISEX TRI-BLEND LONGSLEEVE HOODY

50/25/25% poly/combed ring-spun cotton/rayon tri-blend jersey fabric, 32 singles 4.3 ounce. 1x1 baby rib cuff. Satin label. With a heather look for all colors.

XS-2XL: Heather White, Premium Heather, Vintage Black, Envy, Indigo, Macchiato, Military Green, Purple Rush, Tahiti Blue, Venetian Gray, Vintage Navy, Vintage Purple, Vintage Red, Vintage Royal, Vintage Turquoise.

6051
UNISEX TRI-BLEND 3/4 SLEEVE RAGLAN

50/25/25% poly/combed ring-spun cotton/rayon tri-blend jersey fabric, 32 singles 4.3 ounce. Set-in collar 1x1 baby rib with front cover stitch. Satin label. With a heather look for all colors.

XS-3XL: (sleeve/body) Deep Pink/Premium Heather, **Desert Pink/Premium Heather**, Envy/Heather White, Envy/Premium Heather, Heather White/Black, **Heather White/ Vintage Black**, Indigo/Heather White, **Military Green/Premium Heather**, Premium Heather/Heather White, Premium Heather/Vintage Black, Purple Rush/Heather White, Tahiti Blue/Heather White, Venetian Gray/Heather White, Vintage Black/ Heather White, Vintage Black/Premium Heather, Vintage Black/Vintage Black, Vintage Navy/Premium Heather, Vintage Pink/Heather White, Vintage Purple/Heather White, Vintage Red/Heather White, Vintage Red/Premium Heather, Vintage Red/Vintage Black, Vintage Royal/Heather White, Vintage Royal/Premium Heather.

New Colors in Bold.

NEXT LEVEL APPAREL





2050
MEN'S MOCK TWIST RAGLAN CREWNECK

60/40% combed ring-spun cotton/poly mock twist jersey fabric, 20 singles 5.1 ounce. Self fabric collar. Raglan sleeves. Tear away label.

S-3XL: Black, Forest Green, Heather Gray, Indigo, Tech Maroon, **Tech Pink**.

New Color in Bold.

2021
UNISEX MOCK TWIST RAGLAN HOODY

60/40% combed ring-spun cotton/poly mock twist jersey fabric, 20 singles 5.1 ounce. Raglan long sleeves. Tear away label.

XS-3XL: Black, Forest Green, Heather Gray, Indigo, Tech Maroon, **Tech Pink**.

New Color in Bold.



NEW 2022
ADULT MOCK TWIST SHORT SLEEVE HOODY

60/40% cotton/poly mock twist jersey fabric. Short sleeves, hooded.

XS-3XL: Black, Forest Green, Heather Grey, Indigo, Tech Maroon, Tech Pink.



6533
LADIES BURNOUT RACERBACK TANK

65/35% poly/combed ring-spun cotton burnout fabric racerback tank. 30 singles, 3.7 ounce. 1x1 baby rib binding. Satin label. Due to the unique burnout process, some color shade variations may appear from garment to garment.

XS-2XL: White, Black, Dark Gray, Neon Green, Neon Orange, Neon Pink, Purple Rush, Royal, Shocking Pink, Tahiti Blue.



6521
LADIES BURNOUT HOODY

65/35% poly/combed ring-spun cotton burnout fabric long sleeve hooded tee. 30 singles, 3.7 ounce. 1x1 baby rib cuff and band. Satin label. Due to the unique burnout process, some color shade variations may appear from garment to garment.

S-2XL: White, Black, Dark Gray, Tahiti Blue.

COLOR CHART
PAGES
52-53

NEXT LEVEL APPAREL

6360
NEXT LEVEL LADIES ROLL SLEEVE DOLMAN
Soft, breathable lightweight 60/40% combed ring-spun cotton/poly 30 singles, 4.0 Ounce Fabric. Set-In Collar 1x1 Baby Rib. Tear away Label.

XS-2XL: White, Black, Heather Gray, Red, Turquoise.

6333
MEN'S MUSCLE TANK
Soft, breathable lightweight 60/40% combed ring-spun cotton/poly 30 singles, 4.0 Ounce Fabric. Set-In Collar 1x1 Baby Rib. Tear away Label.

XS-3XL: White, Black, Heather Gray, **Heavy Metal**, Midnight Navy, **Military Green**, **Red**, Royal.

New Colors in Bold.

COLOR CHART PAGES 52-53


6360
RED


6333
BLACK


6338
MILITARY GREEN



6338
LADIES GATHERED RACERBACK TANK
Soft, breathable lightweight 60/40% combed ring-spun cotton/poly 30 singles, 4.0 Ounce Fabric. Self fabric binding. Tear away Label.

XS-2XL: White, Black, Heather Gray, Hot Pink, Midnight Navy, Military Green, Red, Turquoise.

NEXT LEVEL APPAREL



COLOR CHART
PAGES
52-53



3533
LADIES SPANDEX JERSEY TANK

57/38/5% combed ring-spun cotton/poly/ spandex 40 singles 4.3 ounce jersey. Self fabric binding. Tear away label.

XS-2XL: White, Black, Dark Gray, Envy, Hot Pink, Light Heather Gray, Midnight Navy, Mint, Neon Heather Orange, Neon Heather Pink, Purple Rush, Raspberry, Red, Royal, Turquoise.



6633
LADIES SPANDEX JERSEY RACERBACK TANK

57/38/5% combed ring-spun cotton/poly/ spandex 40 singles 4.3 ounce jersey. Self fabric binding. Tear away label.

XS-2XL: White, Black, Dark Gray, Hot Pink, Light Heather Gray, Midnight Navy, Mint, Red, Royal, Turquoise.



Festival COLLECTION

NEXT LEVEL APPAREL

5033
LADIES FESTIVAL TANK

65/35% poly/combed ring-spun cotton 40 singles, 3.5 ounces. Scoop neck, front and back. Curved bottom hem. Tear away label.

XS-2XL: White, Black, Antique Denim, Antique Gold, Ash, Charcoal, **Desert Pink**, Royal Pine, Shiraz, Smoked Paprika, Stonewash Denim, Stonewash Green.

New Color in Bold.

5013
LADIES FESTIVAL MUSCLE TANK

65/35% poly/combed ring-spun cotton 40 singles, 3.5 ounces. 1x1 baby rib neck. Hemmed oversized armhole. Side seamed, slight tail drop. Tear away label.

XS-2XL: White, Black, Antique Denim, Antique Gold, Ash, Charcoal, **Desert Pink**, Royal Pine, Shiraz, Smoked Paprika, Stonewash Denim, Stonewash Green.

New Color in Bold.

5030
LADIES FESTIVAL SCOOP

65/35% poly/combed ring-spun cotton 40 singles, 3.5 ounces. 1x1 baby rib scoop neckline. Hemmed sleeve, side seamed. Raw edge, exaggerated tail drop hem. Tear away label.

XS-2XL: White, Black, Antique Denim, Antique Gold, Charcoal, **Desert Pink**, Royal Pine, Shiraz, Smoked Paprika, Stonewash Denim, Stonewash Green.

New Color in Bold.

5040
LADIES FESTIVAL SLEEVELESS V

65/35% poly/combed ring-spun cotton 40 singles, 3.5 ounces. Self fabric bound v-neck and armhole. Side-seamed. Modestly curved bottom hem. Tear away label.

XS-2XL: White, Black, Antique Denim, Antique Gold, Charcoal, **Desert Pink**, Royal Pine, Shiraz, Smoked Paprika, Stonewash Denim, Stonewash Green.

New Color in Bold.

6200
POLY/COTTON CREWNECK TEE

65/35% poly/combed ring-spun cotton 40 singles, 3.5 ounces. Set-in collar with front cover stitch. Satin label.

XS-3XL: White, Black, Antique Denim, Antique Gold, Ash, Charcoal, Envy, Espresso, Indigo, Red, Royal, Royal Pine, Shiraz, Silver, Smoked Paprika, Stonewash Denim, Stonewash Green.

S-3XL: Sage.

NEW 5080
WOMEN'S FESTIVAL CALI CROP TOP

65/35% cotton/poly fabric. Raw edge hem and sleeves.

XS-2XL: White, Antique Denim, Antique Gold, Ash, Black, Charcoal, Desert Pink, Royal Pine, Shiraz, Smoked Paprika, Stonewash Denim, Stonewash Green.


5033 ROYAL PINE


5013 SMOKED PAPRIKA

COLOR CHART PAGES 52-53


5030 ANTIQUE DENIM


5040 CHARCOAL


6200 STONEWASH GREEN


NEW 5080 ANTIQUE GOLD

NEXT LEVEL APPAREL

2019 NEXT LEVEL APPAREL COLORS



NEXT LEVEL APPAREL

Check listings for colors available in each style. Actual colors may vary slightly.



NEXT LEVEL APPAREL™







6951
LADIES FRENCH TERRY 3/4 RAGLAN SLEEVE TEE
50/50% combed ring-spun cotton/poly lightweight French terry. 30 singles, 4.9 ounce. Self fabric cuff and band. Raw edge scoop neck, raglan 3/4 sleeve. NAFTA friendly fabric made in USA. Sewn in Mexico. Satin label.

S-2XL: White, Black, **Cancun**, Dark Gray, Envy, Heather Gray, Indigo, Ivory, Midnight Navy, **Mint**, Neon Heather Pink, Red, Sand, Scarlet.

New Colors in Bold.

6931
LADIES FRENCH TERRY LONG SLEEVE SCOOP TEE
50/50% combed ring-spun cotton/poly lightweight French terry. 30 singles, 4.9 ounce. Self fabric cuff and band. Scoopneck, drop shoulders, long sleeves. NAFTA friendly fabric made in USA. Sewn in Mexico. Satin label.

S-2XL: White, Black, Dark Gray, Envy, Heather Gray, Indigo, Midnight Navy, Plum, Sand, Scarlet, Warm Gray.

6933
LADIES FRENCH TERRY RACERBACK TANK
50/50% combed ring-spun cotton/poly lightweight French terry. 30 singles, 4.9 ounce. NAFTA friendly fabric made in USA. Sewn in Mexico. Satin label.

XS-2XL: White, Black, Cancun, Dark Gray, **Heather Gray**, Hot Pink, **Indigo**, Light Orange, Lilac, Midnight Navy, Mint, Neon Heather Green, Neon Heather Orange, Neon Heather Pink, Neon Yellow, Purple Rush, Raspberry, Red, Royal, Scarlet.

New Colors in Bold.



8221

UNISEX THERMAL HOODY

60/40% combed ring spun cotton/poly thermal 36 singles, 5.6 ounce. 1x1 baby rib cuff. Satin label.

XS-3XL: Heather Charcoal, Heather Gray, Midnight Navy, Royal. (Body/Contrast Stitch): Black/Gray, White/Gray, **Military Green/Black**.

New Colors in Bold.

8201

UNISEX LONG SLEEVE THERMAL

60/40% combed ring spun cotton/poly thermal 36 singles, 5.6 ounce. 1x1 baby rib cuff. Satin label.

XS-2XL: White, Black, Envy, Heather Blue, Heather Charcoal, Heather Gray, Heavy Metal, Light Pink, Maroon, Midnight Navy, Red, Royal, Sand, Warm Gray. (Body/Contrast Stitch): Black/Gray, Sand/Gray, White/Gray, **Military Green/Black**.

New Colors in Bold.



NEXT LEVEL APPAREL

IDEAL T BY NEXT LEVEL



1510
LADIES IDEAL CREWNECK TEE
Soft, Breathable Lightweight 60/40% Cotton/Poly 30 singles, 4.0 Ounce Fabric. Set-In Collar 1x1 Baby Rib With Front Cover Stitch. Tear away Label.

XS-2XL: Banana Cream, Cancun, Hot Pink, Indigo, Kelly Green, Light Orange, Lilac, Military Green, Mint, Purple Rush, Raspberry, Scarlet, Silver, Tahiti Blue, Turquoise, Warm Gray.

XS-3XL: White, Black, Dark Gray, Heather Gray, Midnight Navy, Red, Royal.

1540
LADIES IDEAL V-NECK TEE
Soft, breathable lightweight 60/40% cotton/poly 30 single, 4.0 ounce fabric. Set-in collar 1x1 baby rib with front cover stitch. Tear away label.

XS-2XL: Banana Cream, Cancun, Hot Pink, Indigo, Kelly Green, Light Orange, Lilac, Military Green, Mint, Purple Rush, Raspberry, Scarlet, Silver, Tahiti Blue, Turquoise, Warm Gray.

XS-3XL: White, Black, Dark Gray, Heather Gray, Midnight Navy, Red, Royal.

1533
LADIES IDEAL RACERBACK TANK
Soft, breathable lightweight 60/40% cotton/poly 30 singles, 4.0 ounce fabric. Hemmed, self-fabric binding at armholes, neck and bottom. Tear away label.

XS-2XL: White, Black, Banana Cream, Cancun, Dark Gray, Heather Gray, Hot Pink, Indigo, Kelly Green, Light Orange, Lilac, Midnight Navy, Military Green, Mint, Purple Rush, Raspberry, Red, Royal, Scarlet, Silver, Tahiti Blue, Turquoise, Warm Gray.





COLOR CHART
PAGES
52-53

NEW 1530

WOMEN'S IDEAL FLOW TEE

60/40% cotton/poly 30-single fabric. Boat-neck collar, hemmed sleeves.

XS-2XL: White, Black, Heather Grey, Hot Pink, Midnight Navy, Purple Rush, Red.

1560

LADIES IDEAL DOLMAN TEE

Soft, breathable lightweight 60/40% cotton/poly 30 single, 4.0 ounce fabric. Set-in collar 1x1 baby rib. Tear away label.

XS-3XL: White, Black, Cancun, Dark Gray, Heather Gray, Hot Pink, Midnight Navy, Military Green, Mint, Red, Royal, Turquoise.

1534

LADIES IDEAL RACERBACK TANK

Soft, breathable lightweight 60/40% cotton/poly 30 single, 4.0 ounce fabric. Self-fabric binding. Contrast color back/binding. Tear away label.

XS-2XL: (front/back and binding) Black/Heather Gray, Black/Red, Black/White, Heather Gray/Black, Lilac/Heather Gray, Turquoise/Black, White/Black, White/Hot Pink, White/Royal.





BORN IN THE USA. MADE TO INSPIRE.

NEXT LEVEL AMERICA

3600A
MEN'S USA COTTON CREWNECK TEE

100% combed ring-spun cotton jersey short sleeve crew-neck tee. 32 singles, 4.3 ounce (Heather Gray 90/10). Made in the USA. 1x1 baby rib set-in collar. Tear away label.

XS-3XL: White, Black, Heather Gray, Midnight Navy, Military Green, Red, Royal.

3900A
LADIES USA BOYFRIEND CREWNECK TEE

100% combed ring-spun cotton jersey short sleeve crew-neck tee. 32 singles, 4.3 ounce (Heather Gray 90/10). Made in the USA. 1x1 baby rib set-in collar. Tear away label.

XS-3XL: White, Black, Heather Gray.

6010A
MEN'S USA TRI-BLEND CREWNECK TEE

50/25/25% poly/combed ring-spun cotton/rayon tri-blend jersey fabric. Short sleeve crewneck tee. 32 singles, 4.3 ounce fabric. Made in the USA. 1x1 baby rib set-in collar. Tear away label. With a heather look for all colors.

XS-3XL: Heather White, Indigo, Military Green, Premium Heather, Vintage Black, Vintage Navy, Vintage Red, Vintage Royal.

NEXT LEVEL SUSTAINABLE

SUSTAINABLE COLLECTION

4600
ADULT ECO HEAVYWEIGHT CREWNECK TEE

60% organic cotton 40% recycled RPET poly 20 singles, 5.6 ounces. Side seamed. Unisex fit. Tear away label. Soft and sustainable.

XS-3XL: White, Black, Dark Heather Gray, Heather Black, Heather Pacific, Heather Teja, Natural, Royal Pine.

4210
ADULT ECO PERFORMANCE CREWNECK TEE

30% recycled cotton 30% cotton 40% RPET poly. 30 single, 145g/4.3oz. Performance attributes with an incredibly soft hand. Set in collar 1x1 baby rib. Hemmed sleeves. Side seamed. Unisex fit. Tear away label.

XS-3XL: White, Black, Cardinal, Dark Heather Gray, Heather Black, Heather Red, Heather Sapphire, Heavy Metal, Midnight Navy.



NEXT LEVEL APPAREL





CALL FOR AVAILABILITY.

NEXT LEVEL APPAREL

iNSPIRED DYE COLLECTION

7410/7410S
ADULT GARMENT DYE CREWNECK TEE

100% combed ring-spun cotton 24 single, 5.2 ounce. Garment dyed. 1x1 baby rib set-in collar with front cover stitch. Twill tape at back neck. Unisex fit. Tear away label.

XS-3XL: Black (**7410S**), Blonde, Blue Jean, Clover, Guava, Heather Gray (**7410S**), Heavy Metal (**7410S**), Lead, Midnight Navy (**7410S**), Military Green (**7410S**), Ocean, Peri Blue, Red (**7410S**), Royal (**7410S**), Shadow, Shiraz, Smoked Paprika, White (**7410S**).

7401/7401S
ADULT GARMENT DYE LONGSLEEVE CREWNECK TEE

100% combed ring-spun cotton 24 single, 5.2 ounce. Garment dyed. 1x1 baby rib set-in collar with front cover stitch. Twill tape at back neck. Unisex fit. Tear away label.

XS-3XL: Black (**7401S**), Blonde, Blue Jean, Clover, Guava, Lead, Ocean, Peri Blue, Shadow, Shiraz, Smoked Paprika, White (**7401S**).

7433/7433S
ADULT GARMENT DYE TANK

100% combed ring-spun cotton 24 single, 5.2 ounce. Garment dyed. Self fabric binding. Unisex fit. Tear away label.

XS-3XL: Black (**7433S**), Blonde, Blue Jean, Clover, Guava, Lead, Ocean, Peri Blue, Shadow, Shiraz, Smoked Paprika, White (**7433S**).

7415/7415S
ADULT GARMENT DYE POCKET CREWNECK TEE

100% combed ring-spun cotton 24 single, 5.2 ounce. Garment dyed. 1x1 baby rib set-in collar with front cover stitch. Twill tape at back neck. Unisex fit. Tear away label.

XS-3XL: Black (**7415S**), Blonde, Blue Jean, Clover, Guava, Lead, Ocean, Peri Blue, Shadow, Shiraz, Smoked Paprika, White (**7415S**).

7451/7451S
ADULT GARMENT DYE LONGSLEEVE POCKET CREWNECK TEE

100% combed ring-spun cotton 24 single, 5.2 ounce. Garment dyed. 1x1 baby rib set-in collar with front cover stitch. Twill tape at back neck. Unisex fit. Tear away label.

XS-3XL: Black (**7451S**), Clover, Guava, Lead, Ocean, Shadow, Smoked Paprika, White (**7451S**).











Colors with "S" suffix are not over-dyed.

BELLA+CANVAS®



THE RIGHT COLOR

CURATED COLOR IN ALL THE RIGHT SHADES

BELLA+CANVAS has always been all about staying a step ahead of the pack with fabric and color. For 2018, we're going big with an all-new on-trend, curated color palette for our top-selling collections. And our groundbreaking brand-new Heather Prism collection—created by blending stunning halftones and never-been-seen-before dimension — is about to redefine the way our industry sees color.

BE DIFFERENT

NO C.O.E. | NO SWEATSHOPS | W.R.A.P. CERTIFIED | RETAIL QUALITY

BELLA+CANVAS
LOS ANGELES

3001/3001CVC

BELLA+CANVAS UNISEX JERSEY SHORT SLEEVE TEE

Side-seamed. Retail fit. Unisex sizing. Shoulder taping. Tear-away label. Solid Colors: 100% Airlume Combed and Ringspun Cotton, 32 single 4.2 oz. Ash made from 99% Airlume Combed and Ringspun Cotton, 1% polyester. Athletic Heather & Black Heather made from 90% Airlume Combed and Ringspun Cotton, 10% polyester. Heathers made from 52% Airlume Combed and Ringspun Cotton, 48% polyester.

XS-4XL: Neutrals (3001): White. **Colors** (3001): Aqua, Army, Ash, Asphalt, **Autumn**, Baby Blue, Berry, Black, Brown, Burnt Orange*, Canvas Red*, Cardinal, Charity Pink*, Coral, Dark Gray, **Dark Olive**, Deep Teal, Evergreen, Gold, Kelly, Leaf, **Lilac**, Maize Yellow, Maroon, Mauve, Military Green, Mint, **Mustard**, Natural, Navy, Ocean Blue, Olive, Orange, Oxblood Black*, Pebble Brown*, Pink, Red, Silver, Soft Cream, Soft Pink, Steel Blue*, Storm, Sunset, Tan*, Teal, Team Purple, True Royal, Turquoise, Vintage Black, Yellow. **Heather/CVC Colors** (3001CVC): Athletic Heather, Black Heather, Dark Gray Heather, Deep Heather, Heather Aqua, **Heather Autumn**, Heather Blue, Heather Brown, Heather Clay, Heather Columbia Blue, **Heather Dust**, Heather Dusty Blue, Heather Grass Green, Heather Green, Heather Ice Blue, Heather Kelly, **Heather Lapis**, Heather Maroon, Heather Mauve, Heather Military Green, **Heather Mustard**, Heather Navy, Heather Olive, Heather Orange, **Heather Orchid**, Heather Peach, **Heather Prism Blue***, Heather Prism Dusty Blue, Heather Prism Ice Blue*, Heather Prism Lilac, Heather Prism Mint, **Heather Prism Natural***, Heather Prism Peach*, Heather Prism Sunset*, Heather Raspberry, Heather Red, Heather Sea Green, Heather Slate, Heather Stone, Heather Storm, Heather Sunset, Heather Tan, Heather Team Purple, Heather True Royal, **Heather Yellow**, Solid Black Blend, Solid White Blend.

New Colors in Bold.



COLOR CHART
PAGE
84





*Ships from
LOS ANGELES, CA







6004

BELLA+CANVAS WOMEN'S THE FAVORITE TEE

Sideseamed. Slim fit. Shoulder taping. Longer body length. Available in solid and heather CVC colors. Tear Away Label. Solid Colors: 100% Airlume Combed and Ringspun Cotton, 32 singles 4.2 oz. (Ash – 99/1% Airlume Combed and Ringspun Cotton/poly). Heather/CVC Colors: 52/48% Airlume Combed and Ringspun Cotton/poly (Athletic Heather – 90/10% Airlume Combed and Ringspun Cotton/poly).

S-2XL: Neutrals: White. **Colors**: Army, Ash*, Asphalt, Black, Navy, Red, Aqua, Baby Blue*, Berry, Burnt Orange*, Cardinal, Chocolate*, Coral*, Dark Grey*, Deep Teal, Gold*, Kelly, Leaf*, **Lilac***, Maroon, Mauve*, Military Green*, Ocean Blue*, Olive*, Orange*, Pebble Brown*, Pink*, Plum*, Seafoam Blue*, Silver*, Soft Cream*, Steel Blue*, Storm*, Tan*, Teal, Team Purple*, True Royal, Turquoise, Yellow. **Heather/CVC Colors**: Athletic Heather, Black Heather, Dark Grey Heather, Deep Heather, Heather Aqua*, Heather Blue, Heather Brown*, **Heather Cardinal***, **Heather Columbia Blue***, Heather Grass Green*, Heather Green*, Heather Mauve, Heather Navy, Heather Pink*, Heather Raspberry*, Heather Red, Heather Slate, Heather True Royal, Solid Black Blend*.

New Colors in Bold.

*Ships from LOS ANGELES, CA

COLOR CHART PAGE 84

3001U

BELLAS+CANVAS UNISEX MADE IN USA JERSEY SHORT SLEEVE TEE

Sideseamed. Retail fit. Unisex sizing. Shoulder taping. Tear Away Label. Available in solid and heather CVC colors. 100% Airlume Combed and Ringspun Cotton, 32 singles 4.2 oz. (Ash – 99/1% Airlume Combed and Ringspun Cotton/poly; Athletic Heather – 90/10% Airlume Combed and Ringspun Cotton/poly; Heather colors - 52/48% Airlume Combed and Ringspun Cotton/poly).

S-3XL: Neutrals: White. **Colors**: Asphalt*, Black, Canvas Red*, Leaf*, Navy, Red, Silver*, True Royal*. **Heathers**: Athletic Heather*, Dark Grey Heather, Deep Heather*.

3001Y

BELLA+CANVAS YOUTH JERSEY SHORT SLEEVE TEE

Sideseamed. Retail fit. Unisex sizing. Tear Away Label. Solid Colors: 100% Airlume Combed and Ringspun Cotton, 32 singles 4.2 oz. (Ash - 99/1%) Heather CVC/Blend Colors: 52% Airlume Combed and Ringspun Cotton/48% poly (Athletic Heather - 90/10%).

S-XL: Neutrals: White. **Colors**: Berry*, Black, Dark Grey*, Kelly*, **Maroon**, Navy, Pink*, Red, Team Purple*, True Royal*. **Heather CVC/Blends**: Athletic Heather, Black Heather, Dark Grey Heather, Deep Heather*, Heather Columbia Blue, Heather Forest, **Heather Grass Green**, Heather Maroon, **Heather Mauve**, Heather Navy, **Heather Red**, Heather Stone*, **Heather True Royal**.

S-L: Neon Blue*, Neon Green*, Neon Orange*, Neon Pink*, Neon Yellow*.

New Colors in Bold.

BELLA+CANVAS
LOS ANGELES

6008
BELLA+CANVAS WOMEN'S JERSEY RACERBACK TANK

Side seamed, relaxed fit. Merrowed bottom hem. Tear away label. 100% Airlume Combed and Ringspun Cotton, 32 single 4.2 oz.

S-2XL: Black, Athletic Heather, Dark Grey Heather, **Heather Mauve***, **Maroon***, **Military Green***, Navy, Red, **Sunset***, Teal, True Royal, White.

New Colors in Bold.

6003
BELLA+CANVAS WOMEN'S MUSCLE JERSEY TANK

Side seamed, relaxed fit. Low cut armhole, curved bottom hem. Tear away label. 100% Airlume Combed and Ringspun Cotton, 32 single 4.2 oz.

S-2XL: Black, Athletic Heather, Dark Grey Heather, **Heather Deep Teal***, **Heather Sunset***, **Lilac***, **Maroon***, Mauve, Military Green, Navy, Peach, White.

New Colors in Bold.

6682*
BELLA+CANVAS WOMEN'S RACERBACK CROPPED TANK

Raw armholes, cropped racerback body. Side seamed. Tear Away Label. 4.2 oz. 52% Airlume Combed and Ringspun Cotton, 48% polyester jersey, 32 single.

S-2XL: Athletic Heather, Dark Grey Heather, Heather Deep Teal, Heather Mauve, **Heather Navy**, Heather Olive, **Heather Sunset**, Solid Black Blend, Solid White Blend.

New Colors in Bold.

6488
BELLA+CANVAS WOMEN'S RELAXED JERSEY TANK

100% Airlume Combed and Ringspun Cotton. Round neckline. Sideseamed. Relaxed fit. Tear Away Label. 30 single 4.2 oz. (Dark Grey Heather and Deep Heather – 52/48% Airlume Combed and Ringspun Cotton/poly).

S-2XL: Neutrals: White. **Colors**: Black, Leaf*, Navy, Pink, Red, True Royal. **Heathers**: Dark Grey Heather, Deep Heather.

*Ships from LOS ANGELES, CA





100% COMBED & RING-SPUN COTTON
NO C.O.E.
NO CARDED OPEN END

COLOR CHART
PAGE
84





BELLA+CANVAS
LOS ANGELES







6405

BELLA+CANVAS WOMEN'S RELAXED JERSEY SHORT SLEEVE V-NECK TEE

Sideseamed. Relaxed fit. Tear Away Label. Solid Colors: 100% Airlume Combed and Ringspun Cotton, 32 singles 4.2 oz. Triblend: 50/25/25% Airlume Combed and Ringspun Cotton/poly/rayon, 40 single 3.8 oz.

S-2XL: Neutrals: White. **Colors**: Asphalt*, Berry*, Black, Leaf*, Navy, Pink, Red, Team Purple*, True Royal, Turquoise. **Heathers**: Athletic Heather, Black Heather, Dark Grey Heather, Heather Navy, Heather Slate*. **Triblends**: Blue Triblend, Charcoal-Black Triblend, Grey Triblend, Purple Triblend, Red Triblend, True Royal Triblend*.

6400

BELLA+CANVAS WOMEN'S RELAXED JERSEY SHORT SLEEVE TEE

Sideseamed. Relaxed fit. Tear Away Label. Solid Colors: 100% Airlume Combed and Ringspun Cotton, 32 singles 4.2oz. (Athletic Heather – 90/10%; Dark Grey Heather and Deep Heather – 52/48%). Triblend Colors: 50/25/25% Airlume Combed and Ringspun Cotton/poly/rayon, 40 single 3.8 oz. Mineral Wash*: 100% Airlume Combed and Ringspun Cotton, 32 single 4.4 oz.

***Disclaimer: Due to the specialized washing process, each shirt is unique.**

S-2XL: Neutrals: White. **Colors**: Asphalt, Berry*, Black, **Dark Grey**, **Maroon**, Navy, Red, Team Purple*, True Royal, Vintage Black. **Heathers**: Athletic Heather, Black Heather, Deep Heather*, Dark Grey Heather, **Heather Deep Teal**, Heather Mauve*, Heather Navy, **Heather Prism Blue***, **Heather Prism Lilac***, **Heather Prism Natural***, Heather Stone*, Heather Slate*, **Heather Sunset**. **Triblends**: Athletic Grey Triblend*, Charcoal-Black Triblend, Grey Triblend, Olive Triblend*, **Pale Yellow Triblend**, **Pink Triblend**, Red Triblend, **Storm Triblend**, True Royal Triblend. **Mineral Wash**: Black Mineral Wash. **Slubs:** White Slub, Charcoal Black Slub*, Navy Slub*, Peach Slub*, Solid Black Slub*.

New Colors in Bold.

3005

BELLA+CANVAS UNISEX JERSEY SHORT SLEEVE V-NECK TEE

Sideseamed. Retail fit. Unisex sizing. Shoulder taping. Tear Away Label. Solid Colors: 100% Airlume Combed and Ringspun Cotton, 32 singles 4.2 oz. (Ash – 99/1% Airlume Combed and Ringspun Cotton/poly; Athletic Heather – 90/10% Airlume Combed and Ringspun Cotton/poly; All other Heather CVC/Blend colors – 52/48% Airlume Combed and Ringspun Cotton/poly. Marble Colors: 91/9% Airlume Combed and Ringspun Cotton/poly, 30 single 4.0 oz. Neon Colors: 52/48% Airlume Combed and Ringspun Cotton/poly, 40 single 3.6 oz. Slub: 50/37.5/12.5 poly/Airlume Combed and Ringspun Cotton/rayon. Mineral Wash (due to specialized washing process, each shirt is unique): 100% Airlume Combed and Ringspun Cotton, 32 Single 4.4 Oz.

XS-3XL: Neutrals: White. **Colors**: Ash, Asphalt, Black, Brown*, Canvas Red, **Cardinal***, Red*, Dark Grey, Deep Teal*, Kelly, Maroon*, Military Green*, Navy, Neon Blue*, Neon Green*, Neon Pink*, Neon Yellow*, Orange*, Silver*, Steel Blue, Team Purple, True Royal, Vintage Black. **Heathers**: Athletic Heather, Black Heather, Dark Gray Heather, Heather Brown*, Heather Cardinal*, **Heather Deep Teal***, Heather Grass Green*, Heather Green*, Heather Navy, Heather Red, Heather Slate*, Heather Stone*, Heather True Royal. **Slubs**: Asphalt Slub*, Denim Slub*. **Mineral Wash:** Black Mineral Wash*. **Marble:** Black Marble*, Charcoal Marble*, Forest Marble*, Maroon Marble*, Navy Marble*, Stone Marble*, True Royal Marble*, White Marble*.

XS-2XL: Slub: Charcoal Black Slub*, Navy Slub*, Olive Slub*, Solid Black Slub*, White Slub*.

New Colors in Bold.

*Ships from LOS ANGELES, CA

BELLA+CANVAS
LOS ANGELES

3480
BELLA+CANVAS UNISEX TANK

Sideseamed. Retail fit. Unisex sizing. Tear Away Label. Solid Colors: 100% Airlume Combed and Ringspun Cotton, 32 singles 4.2 oz. (Ash – 99/1%) Heather and Neon colors are: 52/48% (Ath. Heather – 90/10%). Triblend Colors: 50/25/25% Airlume Combed and Ringspun Cotton/rayon/poly, 40 single 3.8 oz.

XS-2XL: Neutral: White. **Colors**: Ash, Asphalt, Black, Navy, Red, Gold*, Kelly*, Leaf*, Neon Blue, Neon Green, Neon Orange, Neon Pink, Neon Yellow, Orange*, Silver*, Teal, Team Purple*, True Royal. **Heathers**: Athletic Heather, Black Heather, Dark Grey Heather, Deep Heather*. **Color-Block (Body/Trim)**: Athletic Heather/Black*, Athletic Heather/Navy, Black/Athletic Heather, Deep Heather/Black, Deep Heather/Red, White/Black, White/True Royal*. **Triblends:** Aqua Triblend, Blue Triblend, Charcoal Black Triblend, Green Triblend*, Grey Triblend, Oatmeal Triblend*, Purple Triblend*, Red Triblend, True Royal Triblend, White Fleck Triblend*.





3483*
BELLA+CANVAS UNISEX JERSEY MUSCLE TANK

Sideseamed, retail fit. Cut off sleeves with wide armholes. Tear Away Label. 100% Airlume Combed and Ringspun Cotton, 30 single 4.2 oz. (Dark Grey Heather and Deep Heather – 52/48% Airlume Combed and Ringspun Cotton/poly).

S-2XL: Neutrals: White. **Heathers**: Dark Grey Heather, Deep Heather, Heather Olive. **Colors**: Black, Navy.

1080
BELLA+CANVAS WOMEN'S BABY RIB TANK

Side-seamed. Slim fit. 1x1 rib. Tear Away Label. 100% Airlume Combed and Ringspun Cotton, 32 single, 5.8 oz. Heathers made from 52% Airlume Combed and Ringspun Cotton, 48% polyester.

S-2XL: Neutral: White*. **Colors**: Berry*, Black, Deep Heather*, Lime*, Navy*, Pink*, Red*, True Royal*.



*Ships from LOS ANGELES, CA



BELLA+CANVAS
LOS ANGELES

3200

BELLA+CANVAS UNISEX 3/4 SLEEVE BASEBALL TEE

Sideseamed. Retail fit. Unisex sizing. Contrast raglan sleeves and neck trim. Tear Away Label. Solid Colors/Neons: 52% Airlume Combed and Ringspun Cotton, 48% polyester, 40 single 3.6 oz. Marble Colors: 91% polyester, 9% Airlume Combed and Ringspun Cotton, 32 single 4.0 oz. Black Heather made from 90% Airlume Combed and Ringspun Cotton, 10% polyester.

S-2XL: Colors (Body/Sleeves): White/Asphalt, White/Black, White/Heather Olive, White/Heather Peach, White/Kelly*, White/Maroon, White/Navy*, White/Red, White/Neon Blue*, White/Neon Orange*, White/Neon Pink*, White/True Royal, Black Marble/Black*, Black/Red*, Black/True Royal, Black/White, Black Heather/Black, Deep Heather/Black, Grey/Charcoal Black, Grey/Maroon Triblend*, Grey/Navy Triblend, **Grey/Red Triblend**, Grey/True Royal Tribend*, White Fleck/Charcoal Black, White Fleck/Navy Triblend*.

New Color in Bold.







3200T/3200Y

BELLA+CANVAS TODDLER AND YOUTH 3/4 SLEEVE BASEBALL TEES

Side-seamed. Contrast raglan sleeves and neck trim. Tear Away Label. 52% Airlume Combed and Ringspun Cotton, 48% polyester jersey, 40 single.

Toddler (3200T) 2T-5T/Youth (3200Y) S-L: (Body/Sleeves): White/Black, White/Denim*, White/Heather Peach, White/Navy, White/Red, Black/White*, Deep Heather/Black. **Triblends:** Grey/Charcoal Black Triblend*, Grey/Navy Triblend*, Grey/Red Triblend*.

3000

BELLA+CANVAS MEN'S JERSEY LONG SLEEVE BASEBALL TEE

Sideseamed. Retail fit. Contrast raglan sleeves, cuffs and neck trim. Tear Away Label. 100% Airlume Combed and Ringspun Cotton. 4.2 oz. (Heather colors: 52/48% Airlume Combed and Ringspun Cotton/poly).

S-2XL: Colors (Body/Sleeves): White/Black, White/Canvas Red*, White/Kelly*, White/Navy, Baby Blue/Navy, Deep Heather (52/48%)/Black, Deep Heather (52/48%)/Cardinal, Heather Navy (52/48%)/Midnight*, Tan/Brown*.

*Ships from LOS ANGELES, CA

BELLA+CANVAS
LOS ANGELES

100% COMBED & RING-SPUN COTTON
NO C.O.E.
NO CARDED OPEN END

2000

BELLA+CANVAS WOMEN'S BABY RIB 3/4 SLEEVE CONTRAST RAGLAN TEE

Sideseamed. Slim fit. 1x1 rib. Contrast raglan sleeves and neck binding. Tear Away Label. 100% Airlume Combed and Ringspun Cotton. 30 single 5.8 oz.

S-2XL: Colors (Body/Sleeves): White/Black, White/Kelly, White/Navy*, White/Pink*, White/Red*, White/True Royal*, Baby Blue/Navy, Black/Red, Deep Heather (52/48%)/Black*.

NEW 3301

BELLA+CANVAS UNISEX SUEDED TEE

Sueded. Side-seamed. Retail fit. Unisex sizing. Shoulder taping. Tear-away label. Pre-shrunk. 52% Airlume combed and ring-spun cotton, 48% polyester, 32 single, 4.2oz.

XS-2XL: Colors: Athletic Heather, Black Heather, Dark Grey Heather, Deep Heather, Heather Autumn, Heather Clay, Heather Columbia Blue, Heather Deep Teal, Heather Dust, Heather Forest, Heather Grass Green, Heather Ice Blue, Heather Kelly, Heather Maroon, Heather Mauve, Heather Midnight Navy, Heather Navy, Heather Olive, Heather Peach, Heather Red, Heather Slate, Heather Storm, Heather True Royal, Solid Black Blend, Solid White Blend.

NEW 3006

BELLA+CANVAS ADULT LONG BODY URBAN TEE

Side seamed, retail fit. Drop tail, longer body. Tearaway label.

S-2XL: Neutral: White. **Colors:** Black, Navy. **Heathers:** Dark Grey Heather*, Heather Olive*, Heather Stone*.

3091*

BELLA+CANVAS MEN'S JERSEY HEAVYWEIGHT 5.5 OZ CREW TEE

Sideseamed. Retail fit. Unisex sizing. Tear Away Label. 100% Airlume Combed and Ringspun Cotton, 20 single. (Dark Grey Heather and Deep Heather – 52/48% Airlume Combed and Ringspun Cotton/poly).

S-3XL: Neutrals: White*. **Colors**: Asphalt, Black*, Leaf, Navy, Red, True Royal. **Heathers**: Athletic Heather, Dark Grey Heather, Deep Heather*.


2000 WHITE/ RED


NEW 3301 BLACK HEATHER

COLOR CHART PAGE 84


NEW 3006 DARK GREY HEATHER


3091 NAVY

*Ships from LOS ANGELES, CA

BELLA+CANVAS
LOS ANGELES





100% COMBED & RING-SPUN COTTON
NO C.O.E.
NO CARDED OPEN END

3021
BELLA+CANVAS MEN'S JERSEY SHORT SLEEVE POCKET TEE

Sideseamed. Retail fit. Left chest pocket. Tear Away Label. Available in colorblock options. 100% Airlume Combed and Ringspun Cotton, 32 singles 4.2 oz. (Athletic Heather – 90/10% Airlume Combed and Ringspun Cotton/poly; All other heather colors – 52/48% Airlume Combed and Ringspun Cotton/poly).

S-2XL: Neutrals: White*. **Colors**: Asphalt*, Black, Deep Heather, Navy*, True Royal*. **Heathers**: Dark Grey Heather*. **Color Block (Body/Pocket)**: Athletic Heather/Navy, Black/Deep Heather*, Dark Grey Heather/Black, Heather Red/Deep Heather*, Heather True Royal/Navy, White/Athletic Heather*, White/Black*.

3425*
BELLA+CANVAS UNISEX JERSEY LONG SLEEVE V-NECK TEE

Sideseamed. Retail fit. Unisex sizing. Modern fit. Tear Away Label. Colors: 100% Airlume Combed and Ringspun Cotton, 30 single 4.2 oz. Triblend Colors: 50/25/25% Airlume Combed and Ringspun Cotton/rayon/poly, 40 single 3.8 oz.

XS-2XL: Neutrals: White **Colors**: Black*. **Triblends**: Blue Triblend, Charcoal-Black Triblend, Grey Triblend, Navy Triblend*, White Fleck Triblend.







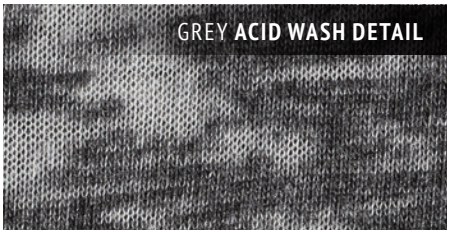



3650
BELLA+CANVAS UNISEX POLY-COTTON SHORT SLEEVE TEE

Sideseamed. Retail fit. Unisex sizing. Tear Away Label. Solid and Neon Colors: 52% Airlume Combed and Ringspun Cotton, 48% poly, 40 single 3.6 oz. Marble Colors: 91/9%, 30 single 4.0 oz. Speckled Colors: 50/25/25% poly/Airlume Combed and Ringspun Cotton/rayon, 30 single 4.0 oz. Acid Wash Colors*: 52/48%, 30 single 4.4 oz. Slub Colors: 50/37.5/12.5% poly/Airlume Combed and Ringspun Cotton/rayon, 30 single 4.0 oz. Mineral Wash*: 100% Airlume Combed and Ringspun Cotton, 30 single 4.4 oz.

***Disclaimer: Due to specialized washing process, each shirt is unique.**

XS-2XL: Berry*, Kelly*, Turquoise*.

S-2XL: Neutral: White. **Colors**: Asphalt, Black, Navy, Neon Blue, Neon Green, Neon Orange*, Neon Pink, Neon Yellow*, Red, Team Purple, True Royal. **Marble**: Black Marble*, Charcoal Marble, Forest Marble*, Maroon Marble, Mauve Marble*, Navy Marble, Stone Marble*, True Royal Marble, White Marble. **Speckled**: Black Speckled*, Deep Heather Speckled, Navy Speckled, Red Speckled*. **Acid Wash**: Grey Acid Wash, Red Acid Wash, True Royal Acid Wash. **Slub:** Asphalt, Charcoal Black*, Denim Slub*, Mauve Slub, Natural Slub, Navy Slub, Olive, Peach Slub*, Solid Black Slub*, White Slub. **Mineral Wash:** Black Mineral Wash.

COLOR CHART
PAGE
84

*Ships from
LOS ANGELES, CA

BELLA+CANVAS
LOS ANGELES



6450*

BELLA+CANVAS WOMEN'S RELAXED JERSEY LONG SLEEVE TEE

Sideseamed. Relaxed fit. Crew neck tee with relaxed hem sleeves. Tear Away Label. 100% Airlume Combed and Ringspun Cotton, 30 single 4.2 oz. (Dark Grey Heather – 52/48% Airlume Combed and Ringspun Cotton/poly).

S-2XL: Neutrals: White. **Colors**: Black, Navy, Pink, Red. **Heathers**: Dark Grey Heather.

COLOR CHART
PAGE
84

BE DIFFERENT

NO C.O.E. | NO SWEATSHOPS | W.R.A.P. CERTIFIED | RETAIL QUALITY



3501

BELLA+CANVAS UNISEX JERSEY LONG SLEEVE TEE

Side seamed. Tear Away Label. Retail fit. Ribbed Cuff. Solid Colors: 100% Airlume Combed and Ringspun Cotton, 32 singles 4.2 oz. (Ash – 99/1% Athletic Heather – 90/10%; All other heather colors – 52/48%). Triblend Colors: 50/25/25 poly/ Airlume Combed and Ringspun Cotton/rayon, 40 single 3.8 oz.

XS-2XL: Neutrals: **White**. **Colors**: Asphalt*, Black, Cardinal*, Dark Grey*, **Maroon***, Military Green*, Navy, Olive*, Red, Storm*, True Royal. **Heathers**: Ash*, Athletic Heather, Black Heather, Dark Grey Heather, Deep Heather, Heather Brown*, Heather Navy, Heather Slate, **Heather True Royal***. **Slubs**: **Athletic Grey Slub**, Charcoal Black Slub*, Solid Black Slub*. **Marble:** True Royal Marble. **Triblends:** Charcoal-Black Triblend, **Emerald Triblend***, Grey Triblend, Maroon Triblend*, Navy Triblend*.

New Colors in Bold.

*Ships from
LOS ANGELES, CA



BELLA+CANVAS
LOS ANGELES

3413

BELLA+CANVAS UNISEX TRIBLEND SHORT SLEEVE TEE

Sideseamed. Retail fit. Unisex sizing. Crew neck tee. Tear Away Label. 50% poly 25% Airlume Combed and Ringspun Cotton 25% rayon, 40 single 3.8 oz.

XS-3XL: Aqua Triblend, Athletic Grey Triblend, Berry Triblend, Black Heather Triblend, Blue Triblend, Brown Triblend, Charcoal-Black Triblend, Clay Triblend, **Dusty Blue Triblend**, Emerald Triblend, Green Triblend, Grey Triblend, Ice Blue Triblend, **Lilac Triblend**, Maroon Triblend, Mauve Triblend, Military Green Triblend, **Mustard Triblend**, Navy Triblend, Oatmeal Triblend, Olive Triblend, Orange Triblend, **Orchid Triblend**, **Pale Yellow Triblend**, Peach Triblend, **Pink Triblend**, Purple Triblend, Red Triblend, Solid Black Triblend, Solid Forest Triblend, Solid Maroon Triblend, Solid Red Triblend, Storm Triblend, Sunset Triblend, Tan Triblend,Teal Triblend, True Royal Triblend, White Fleck Triblend.

New Colors in Bold.



3413Y

BELLA+CANVAS YOUTH TRIBLEND SHORT SLEEVE TEE

Tear Away Label. Side Seamed. 50% polyester, 25% Airlume Combed and Ringspun Cotton, 25% rayon, 40 single 3.8 oz.

S-XL: Triblends: Ice Blue Triblend*, **Maroon Triblend***, Mauve Triblend*, **Navy Triblend***, Olive Triblend*, Peach Triblend*, **Solid Black Triblend***.

S-L: Triblends: Black, Blue Triblend, Charcoal Black Triblend, Green Triblend, Grey Triblend, Red Triblend, True Royal Triblend.

New Colors in Bold.

ICE BLUE TRIBLEND DETAIL

*Ships from LOS ANGELES, CA

BELLA+CANVAS
LOS ANGELES

8413

BELLA+CANVAS WOMEN'S TRIBLEND SHORT SLEEVE TEE

Sideseamed. Semi-relaxed fit. Tear Away Label. 50/25/25% poly/Airlume Combed and Ringspun Cotton/rayon. 40 single, 3.8 oz. fabric.

S-2XL: Colors: Aqua Triblend*, Berry Triblend, Black Heather Triblend, Blue Triblend, Charcoal-Black Triblend, Clay Triblend, Emerald Triblend, Green Triblend*, Grey Triblend, Maroon Triblend, Navy Triblend, Oatmeal Triblend*, Orange Triblend*, Purple Triblend, Red Triblend*, True Royal Triblend, White Fleck Triblend*.

100% COMBED & RING-SPUN COTTON
NO C.O.E.
NO CARDED OPEN END



8413
CLAY
TRIBLEND



3413T
CHARCOAL
BLACK
TRIBLEND

3413T
ICE BLUE
TRIBLEND

3413T

BELLA+CANVAS TODDLER TRIBLEND SHORT SLEEVE TEE

Side seamed with a Tear Away Label.

2T-5T: Blue Triblend, Charcoal Black Triblend, Grey Triblend, Ice Blue Triblend*, Mauve Triblend*, Olive Triblend, Peach Triblend.

COLOR CHART
PAGE
84

*Ships from
LOS ANGELES, CA

BELLA+CANVAS
LOS ANGELES



3200
GREY/RED
TRIBLEND

3200

BELLA+CANVAS UNISEX 3/4 SLEEVE BASEBALL TEE

Sideseamed. Retail fit. Unisex sizing. Contrast raglan sleeves and neck trim. Tear Away Label. 50% polyester, 25% Airlume Combed and Ringspun Cotton, 25% rayon, 40 single 3.8 oz.

S-2XL: Colors (Body/Sleeves): Grey/Charcoal Black Triblend, Grey/Maroon Triblend*, Grey/Navy Triblend, Grey/Red Triblend, Grey/True Royal Triblend*, White Fleck/Charcoal Black, White Fleck/Navy Triblend*.

100% COMBED & RING-SPUN COTTON
NO C.O.E.
NO CARDED OPEN END

COLOR CHART
PAGE
84

*Ships from
LOS ANGELES, CA

BELLA+CANVAS
LOS ANGELES

8435

BELLA+CANVAS WOMEN'S TRIBLEND SHORT SLEEVE DEEP V-NECK TEE

Sideseamed. Semi-relaxed fit. Tear Away Label. 50/25/25% poly/Airlume Combed and Ringspun Cotton/rayon, 40 single 3.8 oz.

S-2XL: Colors: Aqua Triblend*, Berry Triblend*, Blue Triblend*, Charcoal-Black Triblend, Emerald Triblend*, Green Triblend*, Grey Triblend, Maroon Triblend, Navy Triblend, Red Triblend*, True Royal Triblend*, White Fleck Triblend*.

COLOR CHART
PAGE 84



8435
EMERALD
TRIBLEND

100% COMBED & RING-SPUN COTTON
NO CARDED OPEN END
NO C.O.E.

*Ships from
LOS ANGELES, CA



BELLA+CANVAS
LOS ANGELES

3415

BELLA+CANVAS UNISEX TRIBLEND SHORT SLEEVE V-NECK TEE

Sideseamed. Retail fit. Unisex sizing. Tear Away Label. 50% poly 25% Airlume Combed and Ringspun Cotton, 25% rayon, 40 single 3.8 oz.

XS-2XL: Aqua Triblend, Brown Triblend*, Green Triblend*, Oatmeal Triblend*, **Denim Triblend***, **Olive Triblend***, Solid Dark Gray Triblend*, Solid Navy Triblend*.

S-2XL: Athletic Grey Triblend*, Black Heather Triblend, Blue Triblend*, Cardinal Triblend, Charcoal-Black Triblend, Clay Triblend, Grass Green Triblend, Grey Triblend, Maroon Triblend, Navy Triblend, Orange Triblend, Red Triblend*, Steel Blue Triblend, Teal Triblend, True Royal Triblend, White Fleck Triblend*.

New Colors in Bold.

8430

BELLA+CANVAS WOMEN'S TRIBLEND RACERBACK TANK

Sideseamed. Relaxed fit. Racerback. Raw edge seams. Tear Away Label. 50/25/25% poly/Airlume Combed and Ringspun Cotton/rayon, 40 single 3.8 oz.

XS-2XL: Navy Tribend.

S-2XL: Black Heather Triblend, Blue Triblend, Charcoal-Black Triblend, Emerald Triblend*, Green Triblend*, Grey Triblend, Mauve Triblend*, Olive Triblend*, Peach Triblend*, Red Triblend*, White Fleck Triblend.

New Color in Bold.

COLOR CHART
PAGE
84

*Ships from
LOS ANGELES, CA



BELLA+CANVAS
LOS ANGELES

NO C.O.E.
100% COMBED & RING-SPUN COTTON
NO CARDED OPEN END

3939

BELLA+CANVAS UNISEX TRIBLEND FULL-ZIP LIGHTWEIGHT HOODIE

Sideseamed. Retail fit. Unisex sizing. No drawstrings. 1x1 smooth rib fabric is uniquely engineered with a flat surface ideal for screen printing. Front zip and kangaroo pockets. Tear Away Label. 50% poly 25% Airlume Combed and Ringspun Cotton 25% rayon, 30 single 5.6 oz.

XS-2XL: Blue Triblend, Charcoal Black Triblend, Emerald Triblend, Grey Triblend, Maroon Triblend, Navy Triblend, Red Triblend*, Solid Black Triblend, Teal Triblend, True Royal Triblend*.

3939
NAVY
TRIBLEND

3939
EMERALD
TRIBLEND

COLOR CHART
PAGE
84

*Ships from
LOS ANGELES, CA









100% COMBED & RING-SPUN COTTON
NO C.O.E.
NO CARDED OPEN END

COLOR CHART
PAGE
84

BELLA+CANVAS
LOS ANGELES

8804
BELLA+CANVAS FLOWY MUSCLE TEE WITH ROLLED CUFF

Rolled cuffs and a raw edge hem. Relaxed drapey fit. Side seamed. Tear Away Label. 3.7 oz. 65% polyester/35% viscose.

S-2XL: Black, Dark Grey Heather, **Dusty Blue**, Heather Deep Teal, Heather Olive, Heather Stone*, Mauve, **Midnight**, Peach*, **Storm**, White.

New Colors in Bold.

8805*
BELLA+CANVAS WOMEN'S FLOWY V-NECK TANK

Sideseamed. Relaxed, drapey fit. Curved bottom hem. Tear Away Label. Solid Colors: 65% poly 35% viscose, 30 single 3.7 oz. Marble: 91/9% poly/Airlume Combed and Ringspun Cotton, 40 single 3.5 oz.

S-2XL: Neutrals: White. **Colors**: Berry, Black, Coral, Midnight, Mint, Red, True Royal. **Heathers**: Dark Grey Heather. **Marble**: Black Marble, Blue Marble, Red Marble, White Marble.

8881*
BELLA+CANVAS WOMEN'S FLOWY BOXY TEE

Side-seamed. Relaxed, drapey fit. Cropped body length. Tear Away Label. Solid Colors: 65% poly 35% viscose, 30 single 3.7 oz. (Athletic Heather – 52/48% poly/viscose). Stripes: 70/30% rayon/poly, 30 single 3.7 oz.

S,M, L/XL: Neutrals: White. **Colors**: Black, Coral, Neon Pink, Neon Yellow, Red, True Royal. **Heathers**: Athletic Heather, Dark Grey Heather. **Stripes**: Stripe Athletic Heather/Neon Pink, Stripe Athletic Heather/White.

NEW 8882
BELLA+CANVAS FLOWY CROP TEE

Cropped body, side seamed. Relaxed drape-y fit.

S-2XL: Neutral: White. **Heathers**: Dark Grey Heather, Heather Dust. **Color**: Black, Mauve.

*Ships from LOS ANGELES, CA

COLOR CHART PAGE 84



BELLA+CANVAS
LOS ANGELES

8800
BELLA+CANVAS WOMEN'S FLOWY RACERBACK TANK

Side-seamed. Relaxed, drapey fit. Merrowed bottom hem. Sheering at racerback seam. Tear Away Label. Solid and Neon Colors: 65% poly 35% viscose, 30 single 3.7 oz. (Athletic Heather - 52% poly 48% viscose) Marble 91/9% poly/Airlume Combed and Ringspun Cotton, 40 single 3.5 oz.

XS-2XL: Athletic Heather/Neon Pink*, Athletic Heather/White*, **Brick**, Lilac, Neon Yellow*. **Slubs:** Denim Slub*, Peach Slub*, Solid Black Slub*. **Marble:** Forest Marble*, Mauve Marble*.

S-2XL: Neutrals: White. **Colors**: Black, Coral, Kelly, Mauve, Midnight, Military Green, Mint, Neon Pink, Peach*, Pebble Brown*, Red, Soft Pink, Stone, Storm, Sunset, True Royal. **Heathers**: Athletic Heather, Black Heather, Dark Grey Heather, Heather Deep Teal, Heather Navy. **Marble**: Black Marble, Blue Marble, Red Marble*, True Royal Marble, White Marble.

New Color in Bold.

8815
BELLA+CANVAS WOMEN'S SLOUCHY V-NECK TEE

Sideseamed. Slouchy fit. Subtle curved bottom hem. Tear Away Label. Solid Colors: 65% poly 35% viscose, 30 single 3.7 oz. (Athletic Heather - 52% poly and 48% viscose) Triblends: 50/25/25% poly/Airlume Combed and Ringspun Cotton/rayon, 40 single 3.8 oz. Marble: 91/9% poly/Airlume Combed and Ringspun Cotton, 40 single 3.5 oz.

S-2XL: Neutrals: White. **Colors**: Berry*, Black, Coral*, Kelly*, Maroon*, Mauve*, Midnight*, Mint, Red*, True Royal*. **Heathers**: Athletic Heather*, Dark Grey Heather*. **Triblends**: Blue Triblend*, Charcoal-Black Triblend*, Grey Triblend*, Navy Triblend*, Red Triblend*, True Royal Triblend*. **Marble**: Blue Marble*, Black Marble*.



100% COMBED & RING-SPUN COTTON
NO C.O.E.
NO CARDED OPEN END



8800Y
BELLA+CANVAS YOUTH FLOWY RACERBACK TANK

Side Seamed. Relaxed drapey fit. Merrowed bottom hem, shearing at racerback seam. Tear Away Label. 65% polyester, 35% viscose jersey, 32 single 3.7 oz.

S-L: Neutral: White. **Colors:** Athletic Heather*, Black, Dark Grey Heather*, Mauve*, Peach*, Teal.

*Ships from LOS ANGELES, CA

BELLA+CANVAS
LOS ANGELES

8802
BELLA+CANVAS WOMEN'S FLOWY SIDE SLIT TANK

Side-seamed. Relaxed drapey fit. Scoop neck. Side slit. Rounded bottom hem. Tear Away Label. 65% polyester, 35% viscose, 32 single 3.7 oz. Heathers are made from 52% polyester, 48% viscose. Heather Navy is made from 70% viscose, 30% polyester.

S-2XL: Solids: White*, Black*, **Mauve***, **Maroon***, Peach*. **Heathers:** Athletic Heather*, Heather Navy, Dark Grey Heather*. **Slubs:** Solid Black Slub, White Slub.

New Colors in Bold.

8809*
BELLA+CANVAS WOMEN'S FLOWY HIGH NECK TANK

Angular, high neck. Back Seam. Relaxed drapey fit. Side seamed. Tear Away Label.

S-2XL: Neutral: White. **Colors**: Black, Dark Grey Heather, Heather Stone, Mauve, Peach.


8802
HEATHER
NAVY


8809
MAUVE

COLOR CHART
PAGE
84


WHITE MARBLE DETAIL
8803
HEATHER
OLIVE
100% COMBED & RING-SPUN COTTON
NO C.O.E.
NO CARDED OPEN END

8803
BELLA+CANVAS WOMEN'S FLOWY SCOOP MUSCLE TANK

Side-seamed. Relaxed, drapey fit. Low cut armhole. Curved bottom hem. Tear Away Label. Solid Colors: 65% poly 35% viscose, 30 single 3.7 oz. (Athletic Heather – 52/48% poly/viscose) Marble: 91/9% poly/Airlume Combed and Ringspun Cotton, 40 single 3.5 oz. Slub: 50% poly 37.5% Airlume Combed and Ringspun Cotton 12.5% rayon, 30 single 4.0 oz.

S-2XL: Neutral: White. **Colors**: Black, **Brick**, **Dark Grey**, Dusty Blue, **Lilac**, Military Green, Mint, Mauve, Peach, Storm, Sunset. **Heathers**: Athletic Heather, Black Heather, Heather Deep Teal, Heather Navy, Heather Olive, Heather Stone. **Marble**: Black Marble, Forest Marble*, Mauve Marble*, Stone Marble*, True Royal Marble, White Marble*. **Slubs**: Asphalt Slub, Charcoal Black Slub, Denim Slub*, Mauve Slub, Natural Slub, Olive Slub, Peach Slub, Solid Black Slub, White Slub.

New Colors in Bold.

*Ships from LOS ANGELES, CA

BELLA+CANVAS
LOS ANGELES

8816

BELLA+CANVAS WOMEN'S SLOUCHY TEE

Sideseamed. Slouchy fit. Subtle curved bottom hem. Scoop neck. Tear Away Label. Solid Colors: 65% poly 35% viscose, 30 single 3.7 oz. (Athletic Heather – 52/48% poly/viscose. Triblend: 50/25/25% poly/ Airlume Combed and Ringspun Cotton/rayon, 40 single 3.8 oz. Marble: 91/9% poly/Airlume Combed and Ringspun Cotton, 40 single 3.5 oz. Speckled: 50/25/25% poly/Airlume Combed and Ringspun Cotton/rayon, 30 single 4.0 oz. Slub: 50/37.5/12.5% poly/Airlume Combed and Ringspun Cotton/rayon, 30 single 4.0 oz.

S-2XL: Neutrals: White. **Colors**: Berry,* Black, Kelly*, Midnight*, Mint*, True Royal.* **Heathers**: Athletic Heather, Dark Grey Heather*, Heather Olive.* **Triblends**: Blue Triblend, Charcoal-Black Triblend, Grey Triblend, Navy Triblend, Red Triblend, True Royal Triblend, White Fleck Triblend.* **Marble**: Black Marble, Maroon Marble*, Red Marble*, White Marble.* **Speckled**: Black Speckled*, Deep Heather Speckled*, Navy Speckled*, Red Speckled.* **Slubs**: Asphalt Slub*, Charcoal Black Slub*, White Slub*.





8838

BELLA+CANVAS WOMEN'S SLOUCHY TANK

Sideseamed. Slouchy fit with thin straps. Tear Away Label. Solid Colors: 65% poly 35% viscose, 30 single 3.7 oz. (Athletic Heather – 52/48% poly/viscose) Triblend: 50/25/25% poly/Airlume Combed and Ringspun Cotton/rayon, 40 single 3.8 oz. Slubs: 50/37.5/12.5% poly/Airlume Combed and Ringspun Cotton/rayon, 30 single 4.0 oz. Mineral Wash*: 100% Airlume Combed and Ringspun Cotton, 30 single 4.2 oz.

***Disclaimer: Due to the specialized washing process, each shirt is unique.**

S-2XL: Neutrals: White. **Colors**: Black, Coral, Dusty Blue*, Mauve, Midnight, Mint, Red, True Royal. **Heathers**: Athletic Heather, Black Heather*, Dark Grey Heather, Heather Deep Teal*, Heather Navy*, Heather Olive*, Heather Stone, Heather Tan*. **Triblends**: Blue Triblend, Charcoal-Black Triblend, Grey Triblend, Red Triblend, True Royal Triblend. **Slubs**: Asphalt Slub, Charcoal Black Slub, White Slub*. **Mineral Wash**: Black Mineral Wash.

*Ships from
LOS ANGELES, CA

BELLA+CANVAS
LOS ANGELES





8850*

BELLA+CANVAS WOMEN'S FLOWY OFF-SHOULDER LONG SLEEVE TEE

Side-seamed. Relaxed, drapey fit. Rib cuffs and waistband. Seam up center back. Dolman sleeves. Wide neckline that can be worn off the shoulder. Tear Away Label. Solid Colors: 65% poly 35% viscose, 30 single 3.7 oz. (Athletic Heather – 52/48% poly/viscose) Marble: 91/9% poly/Airlume Combed and Ringspun Cotton, 40 single 3.5 oz. Neon: 65/35% poly/viscose, 30 single 3.7 oz.

S-2XL: Neutrals: White. **Colors**: Black, Maroon, Midnight, Neon Pink, Neon Yellow, Pebble Brown, Red. **Heathers**: Athletic Heather, Dark Grey Heather. **Marble**: Black Marble, Blue Marble, White Marble.

8806*

BELLA+CANVAS WOMEN'S FLOWY CIRCLE TOP

Sideseamed. Relaxed, drapey fit. Slightly fitted at bottom. Dolman sleeves. Tear Away Label. 65% poly 35% viscose, 30 single 3.7 oz. (Athletic Heather – 52% poly/48% viscose)

S-2XL: Neutrals: White. **Colors**: Black, Midnight. **Heathers**: Athletic Heather, Dark Grey Heather.



8880

BELLA+CANVAS WOMEN'S FLOWY BOXY TANK

Sideseamed. Boxy fit. Cropped body length. Tear Away Label. Solid Colors: 65% poly 35% viscose, 30 single 3.7 oz. (Athletic Heather – 52/48% poly/viscose). Stripes: 70/30% rayon/poly, 30 single 3.7 oz.

S,M, L/XL: Neutrals: White. **Heathers**: Athletic Heather*, Dark Grey Heather. **Colors:** Black, Coral*, Mint*, Neon Pink*, Neon Yellow*, Red*, True Royal*. **Stripes**: Stripe Athletic Heather/Neon Pink*, Stripe Athletic Heather/White*.

*Ships from LOS ANGELES, CA

BELLA+CANVAS
LOS ANGELES

3005Y*

BELLA+CANVAS YOUTH JERSEY SHORT SLEEVE V-NECK TEE

Sideseamed. Retail fit. Unisex sizing. Tear Away Label. 100% Airlume Combed and Ringspun Cotton, 32 single 4.2 oz. (Dark Grey Heather – 52% Airlume Combed and Ringspun Cotton/48% poly).

S-L: Neutral: White. **Colors**: Black, Navy. **Heathers**: Dark Grey Heather.

COLOR CHART PAGE 84



3480Y

BELLA+CANVAS YOUTH JERSEY TANK

Sideseamed. Retail fit. Unisex sizing. Tear Away Label. Colors: 100% Airlume Combed and Ringspun Cotton, 32 single 4.2 oz. (Athletic Heather – 90% Airlume Combed and Ringspun Cotton/10% poly; Dark Grey Heather – 52% Airlume Combed and Ringspun Cotton/48% poly). Neon Colors: 52% Airlume Combed and Ringspun Cotton/48% poly, 40 single 3.6 oz.

S-L: Neutral: White. **Colors**: Black, Neon Blue, Neon Green*, Neon Pink*, Neon Yellow. **Heathers**: Athletic Heather, Dark Grey Heather.



*SEE **MORE GREAT STYLES** LIKE THESE ON OUR WEBSITE!*



100B*
BELLA+CANVAS BABY JERSEY SHORT SLEEVE ONE PIECE



134B*
BELLA+CANVAS BABY TRIBLEND SHORT SLEEVE ONE PIECE



3001B*
BELLA+CANVAS BABY JERSEY SHORT SLEEVE TEE

*Ships from LOS ANGELES, CA



BELLA+CANVAS
LOS ANGELES

3413B*

BELLA+CANVAS INFANT TRIBLEND TEE

3.3 Ounce 50/25/25% poly/Airlume Combed and Ringspun Cotton 40 single fabric. Tear Away Label.

3-6, 6-12, 12-18, 18-24 Months: Blue Triblend, Charcoal Black Triblend, Grey Triblend, Ice Blue Triblend, Mauve Triblend, Olive Triblend, Peach Triblend.

3001T

BELLA+CANVAS TODDLER JERSEY SHORT SLEEVE TEE

Side seamed with a Tear Away Label.

2T-5T: Neutral: White. **Colors**: Asphalt*, Black, Navy, Pink, True Royal, Yellow*. **Heathers:** Athletic Heather*, Dark Grey Heather, Heather Columbia Blue, Heather Maroon, Heather Stone*.

*Ships from LOS ANGELES, CA

100% COMBED & RING-SPUN COTTON
NO C.O.E.
NO CARDED OPEN END



COLOR CHART
PAGE
84

BELLA+CANVAS

2019 COLOR CHART

ACTUAL COLORS MAY VARY SLIGHTLY.

SOLIDS



TRIBLENDS



HEATHER/CVC



MARBLE

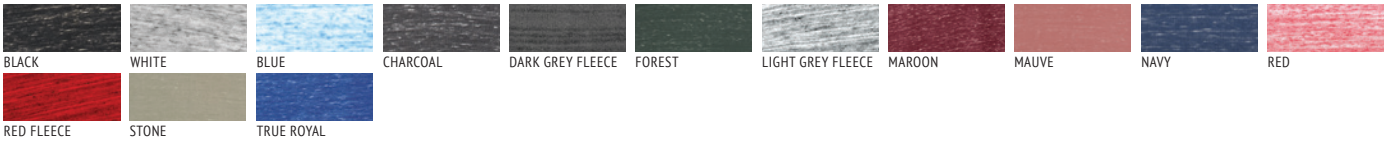

SLUB



MINERAL WASH

ACID WASH



DIGITAL

SPECKLED

ATHLETIC HEATHER 52/48% polyester/viscose. **BLACK HEATHER** 80/20% viscose/polyester. **HEATHER NAVY** 70/30% viscose/polyester. **MARBLED** 91/9% polyester/Airlume Combed and Ringspun Cotton, 32 single. **NEON** 65/35% polyester/viscose, 32 single 3.7 ounce. **SLUB/TRIBLEND** 50/37.5/12.5 polyester/Airlume Combed and Ringspun Cotton/rayon, 32 single 4 ounce. **STRIPED** 70/30% rayon/polyester, 32 single 3.7 ounce. **MINERAL WASH** 100% Airlume Combed and Ringspun Cotton, 32 single 4.4 ounce.

ANVIL®

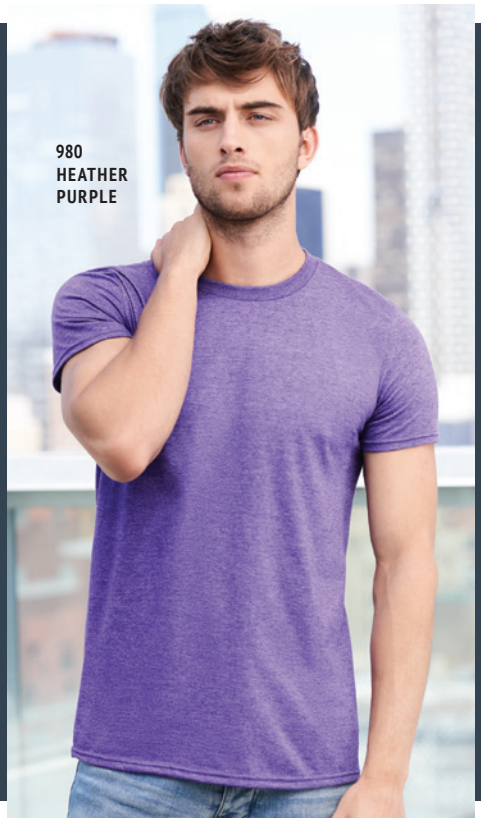



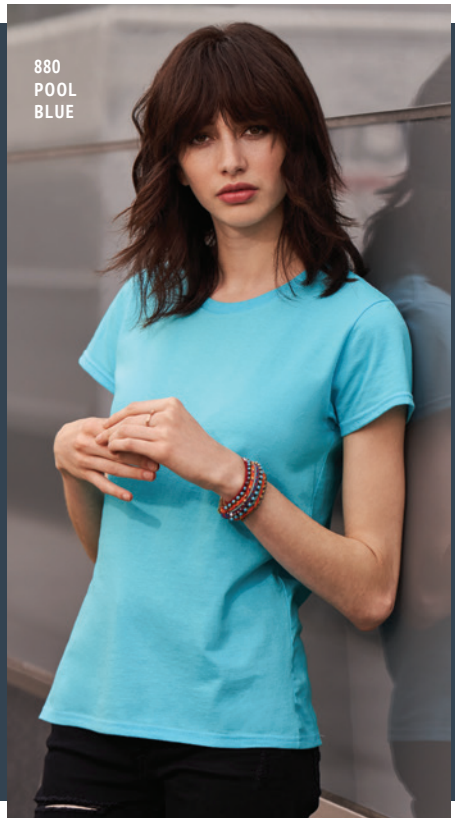

980
ADULT LIGHTWEIGHT T-SHIRT

4.3 ounce 100% pre-shrunk combed ring spun cotton. Tubular construction with shoulder to-shoulder tape. Double-needle sleeve and bottom hem. Seamed collarette. Heather Grey is 90/10 ring spun cotton/polyester. Heather colors are 65/35 polyester/ring spun cotton. Heather Graphite is 50/50 cotton/polyester. Neon colors are 65/35 polyester ring spun cotton. TearAway label. Oeko-Tex® Standard 100 Certified.

XS-4XL: Black, Heather Dark Grey, Heather Graphite, Heather Grey, Navy.

XS-3XL: Neutral: White.

S-4XL: Red, Royal Blue, Silver, Smoke.

S-3XL: Canyon, Caribbean Blue, Charity Pink, Chocolate, City Green, Coral, **Desert**, Dusty Rose, Forest Green, Gold, Green Apple, Heather Blue, Heather Caribbean Blue, Heather City Green, Heather Dark Green, Heather Green, Heather Navy, Heather Hot Pink, Heather Orange, Heather Purple, Heather Raspberry, Heather Red, Heather Royal Blue, Heather Slate, Hot Pink, Independence Red, Kelly Green, Key Lime, Lake, Lemon Zest, Light Blue, Mandarin Orange, Maroon, Neon Blue, Neon Green, Neon Orange, Neon Pink, Neon Yellow, Orange, **Orion**, **Paragon**, Pool Blue, Purple, Spring Yellow, Storm Grey, Teal Ice, Terracotta, Violet.

New Colors in Bold.

990B
YOUTH LIGHTWEIGHT T-SHIRT

As in 980, in youth sizes. TrackMyT® label in bottom hem. Info: www.trackmyt.com.

XS-XL: Neutral: White. **Colors:** Black, Caribbean Blue, City Green, Green Apple, Heather Blue, Heather Caribbean Blue, Heather Graphite, Heather Dark Grey, Heather Green, Heather Grey, Heather Hot Pink, Heather Purple, Heather Royal Blue, Light Blue, Navy, Neon Green, Neon Orange, Neon Pink, Pool Blue, Purple, Red, Royal Blue, Teal Ice, Terracotta, Violet.

COLOR CHART
PAGE
96

880
WOMEN'S LIGHTWEIGHT T-SHIRT

4.3 ounce 100% pre-shrunk combed ring spun cotton. Semi-fitted contoured silhouette with side seam, shoulder-to-shoulder tape and seamed collarette. Double-needle sleeve and bottom hem. Heather and neon colors are 65/35 polyester/ring spun. 90/10 ring spun/polyester for Heather Grey. TearAway label. Oeko-Tex® Standard 100 Certified.

S-2XL: Canyon, Caribbean Blue, Charcoal, Charity Pink, Chocolate, City Green, Coral, Dusty Rose, Green Apple, Heather Blue, Heather Dark Grey, Heather Graphite, Heather Green, Heather Grey, Heather Navy, Heather Purple, Heather Red, Hot Pink, Independence Red, Kelly Green, Key Lime, Lake, Mandarin Orange, Neon Blue, Neon Green, Neon Orange, Neon Pink, Neon Yellow, Orange, **Orion**, **Paragon**, Pool Blue, Purple, Red, Spring Yellow, Teal Ice, Terracotta, Violet.

S-3XL: Neutral: White. **Colors:** Black, Light Blue, Navy, Royal Blue, Silver, Smoke, Storm Grey.

New Colors in Bold.

ANVIL®

88VL
WOMEN'S LIGHTWEIGHT V-NECK T-SHIRT
4.3 ounce. 100% pre-shrunk ring spun cotton. Semi-fitted contoured silhouette with side seam. ½" rib v-neck collar. Double-needle sleeve and bottom hem. Heather Graphite 50/50 ring spun cotton/polyester. Heather Grey 90/10 ring spun cotton/polyester. Other Heather colors are 65/35 polyester/ring spun cotton. TearAway label. Oeko-Tex® Standard 100 Certified.

S-2XL: Neutral: White. **Heathers:** 65% polyester/35% ring spun cotton for other Heather colors only. Heather Dark Grey, Heather Graphite, Heather Green, Heather Grey (90/10), Heather Purple.
Colors: Black, Caribbean Blue, Green Apple, Hot Pink, Independence Red, Navy, Red.



884L
WOMEN'S LIGHTWEIGHT LONG SLEEVE T-SHIRT
4.3 ounce 100% combed ring spun cotton. Semi-fitted contoured silhouette with side seam. Shoulder-to-shoulder taped and seamed collar. Heather Grey 90/10 ring spun cotton/polyester. Double-needle sleeve and bottom hem. TearAway label.

S-2XL: Neutral: White. **Heather:** Heather Grey
Colors: Black, Caribbean Blue, Green Apple, Hot Pink, Independence Red, Navy.

S-XL: Red.

New Color in Bold.





949
ADULT LIGHTWEIGHT LONG SLEEVE T-SHIRT
4.3 ounce 100% pre-shrunk combed ring spun cotton. Semi- fitted. Transitioning to side seam in 2019. Rib sleeve cuffs. Heather Grey 90/10 ring spun cotton/polyester. Other Heather colors 65/35 polyester/ ring spun cotton TearAway label. Oeko-Tex® Standard 100.

S-3XL: Neutral: White. **Colors:** Black, Charcoal, Grey, Heather Blue, Heather Green, Heather Grey, Heather Purple, Navy, Red, Storm.

982
ADULT LIGHTWEIGHT V-NECK T-SHIRT
4.3 ounce, 100% pre-shrunk combed ring spun cotton, mitered v-neck collar, shoulder-to-shoulder tape, seamed collarette, double-needle sleeve and bottom hem, transitioning to side seam in 2019. Heather Graphite 50/50 ring spun cotton/polyester. Heather Grey 90/10 ring spun cotton/polyester. Other Heather colors are 65/35 polyester/ring spun cotton. Semi-fitted. TearAway label. Oeko-Tex® Standard 100 Certified.

S-3XL: Neutral: White. **Heathers:** Heather Blue, Heather Graphite, Heather Grey (90/10), Heather Navy, Heather Purple. **Colors:** Black, Charcoal, City Green, Navy, Red, Smoke.

COLOR CHART
PAGE
96



ANVIL®



988
ADULT LIGHTWEIGHT RINGER T-SHIRT
4.3 ounce 100% pe-shrunk combed ring spun cotton. Semi-fitted.Transitioning to side seam in 2019. Contrast color binding at neck and sleeves. Heather Grey/Heather Dark Grey 90/10 ring spun cotton/polyester. Other heather colors 65/35 polyester/ring spun cotton.

S-2XL: Heathers: Heather Blue/Navy, Heather Green/Kelly Green, Heather Grey/Heather Dark Grey, Heather Purple/Purple, Heather Red/Red. **Colors:** Independence Red/Navy, White/Black, White/Red.



986
ADULT LIGHTWEIGHT TANK
Bound self trim neck and armhole. Double-needle bottom hem. Transitioning to side seam in 2019. Heather Grey 90/10 ring spun cotton/polyester. Heather colors are 65/35 polyester/ ring spun cotton. 4.3 ounces semi-fitted.

S-2XL: Neutral: White. **Heathers:** Heather Grey. Caribbean Blue/Heather Grey, Heather Blue/ Heather Grey, Heather Green/Heather Grey, Heather Purple/Heather Grey, White/Heather Grey. **Colors:** Black, Independence Red/Navy, Navy, Red.



882L
WOMEN'S LIGHTWEIGHT TANK
Semi-fitted contoured silhouette with side seam. Bound rib trim neck and armholes. Double-needle bottom hem. Heather Dark Grey 65/35 polyester/ ring spun cotton, Heather Graphite 50/50 ring spun cotton/polyester, Heather Grey 90/10 ring spun cotton/polyester. 4.3 ounce, 100% pre-shrunk combed ring spun cotton.

S-2XL: Neutral: White. **Heathers:** Heather Graphite, Heather Grey (90/10). **Colors:** Black, Caribbean Blue, Green Apple, Heather Dark Grey, Hot Pink, Independence Red, Navy, Red.



983
ADULT LIGHTWEIGHT POCKET T-SHIRT
4.3 ounce 100% pre-shrunk combed ring spun cotton. High stitch density. Semi-fitted. Transitioning to side seam in 2019. Left chest pocket. Seamed collar. Heather Grey 90% ring spun cotton/10% polyester. Heather Graphite 50% ring spun cotton/50% polyester. Heather colors 65% polyester/35% ring spun cotton.

S-3XL: Neutrals: White. **Heathers:** Heather Blue, Heather Graphite, Heather Green, Heather Grey. **Colors:** Black, Navy, Red, Royal Blue, Smoke.

COLOR CHART
PAGE
96



COLOR CHART
PAGE
96





987
ADULT LIGHTWEIGHT LONG SLEEVE HOODED T-SHIRT

4.3 ounce 100% pre-shrunk combed ring spun cotton. Semi-fitted, transitioning to side seam in 2019. Heather colors 65/35 polyester/ring spun cotton. Relaxed unlined hood with contrast drawcord. TearAway label. Oeko-Tex® Standard 100 Certified.

S-3XL: Heathers: Heather Blue/Neon Yellow, Heather City Green/Neon Yellow, Heather Dark Grey/Dark Grey, Heather Green/Neon Yellow, Heather Purple/Neon Yellow. **Colors:** Black/Dark Grey, Caribbean Blue/Dark Grey, Navy/Dark Grey, Red/Dark Grey, White/Dark Grey.

887L
WOMEN'S LIGHTWEIGHT LONG SLEEVE HOODED T-SHIRT

4.3 ounce. High stitch density for smoother printing surface. Semi-fitted contoured silhouette with side seam. Relaxed unlined hood with contrast drawcord. Three-needle neck, sleeve and bottom hem. TearAway label. Oeko-Tex® Standard 100 Certified. 100% pre-shrunk combed ring spun cotton. Heather colors are 65/35 polyester/ring spun cotton only.

S-2XL: Colors: Black/Dark Grey, Caribbean Blue/ Dark Grey, Heather Blue/Neon Yellow, Heather Dark Grey/Dark Grey, Heather Green/Neon Yellow, Heather Purple/Neon Yellow, Hot Pink/Neon Yellow, Navy/Dark Grey, Red/Dark Grey, White/Dark Grey.

351
ADULT FEATHERWEIGHT SHORT SLEEVE CREW T-SHIRT

3.2 ounce. 100% pre-shrunk ring spun cotton. Semi-fitted, side seamed. Double-needle sleeves and bottom hem. Taped shoulder-to-shoulder. Heather colors 65/35 polyester/ ring spun cotton. 5/8" seamed collar. TearAway label. Oeko-Tex® Standard 100 Certified.

S-2XL: Neutrals: White. **Heathers:** Heather Blue, Heather Dark Grey, Heather Green.
Colors: Black, Caribbean Blue, Navy, Red.

987B
YOUTH LIGHTWEIGHT LONG SLEEVE HOODED T-SHIRT

4.3 ounce 100% pre-shrunk combed ring spun cotton. Side seam construction. Relaxed unlined hood. Double-needle neck, sleeves and bottom hem. Heather colors 65/35 polyester/ring spun cotton. No drawcord. TrackMyT® number in bottom hem and can be traced on TrackMyT. com. TearAway label. Oeko-Tex® Standard 100 Certified.

XS-XL: Neutral: White. **Heathers:** Caribbean Blue, Heather Blue, Heather Dark. Gray.
Colors: Black, Hot Pink, Navy, Red, White.

ANVIL®





391
WOMEN'S FEATHERWEIGHT SCOOP T-SHIRT
3.2 ounce, 100% pre-shrunk ring spun cotton. Semi-fitted contoured silhouette with side seam. Display tape and single-needle seamed collarette, double-needle sleeve and bottom hem. Heather colors 65/35 polyester/ ring spun cotton. TearAway label. Oeko-Tex® Standard 100 Certified.

XS-2XL: Neutral: White. **Heather:** Heather Dark Grey. **Colors:** Black, Caribbean Blue, Coral, Hot Pink, Lemon Zest, Navy, Raspberry, Silver.

392
WOMEN'S FEATHERWEIGHT V-NECK T-SHIRT
3.2 ounce, 100% pre-shrunk ring spun cotton. Semi-fitted contoured silhouette with side seams, mitered v-neck, double-needle sleeve and bottom hem. Heather colors 65/35 polyester/ ring spun cotton. Single-needle seamed collar. TearAway label. Oeko-Tex® Standard 100 Certified.

XS-2XL: Neutral: White. **Heathers:** Heather Dark Grey, Heather Purple. **Colors:** Black, Caribbean Blue, Charity Pink, Coral, Green Apple, Hot Pink, Lemon Zest, Navy, Raspberry, Silver.

*Ships from EDEN, NC

352
ADULT FEATHERWEIGHT SHORT SLEEVE V-NECK T-SHIRT
3.2 ounce, 100% pre-shrunk ring spun cotton. Semi-fitted, side seamed. Heather colors 65/35 polyester/ring spun cotton. Taped shoulder-to-shoulder. Mitered v-neck collar. Double-needle sleeves and bottom hem. TearAway label. Oeko-Tex® Standard 100 Certified.

S-2XL: Neutrals: White. **Colors:** Black, Caribbean Blue, Heather Blue, Heather Dark Grey, Heather Green, Navy, Red.

399*
WOMEN'S FEATHERWEIGHT LONG SLEEVE SCOOP T-SHIRT
3.2 ounce 100% pre-shrunk ring spun cotton. Semi-fitted contoured silhouette with side seam and display tape. Double-needle sleeves and bottom hem. TearAway label. Oeko-Tex® Standard 100 Certified.

XS-2XL: Neutral: White. **Colors:** Black, Caribbean Blue, Charity Pink, Coral, Green Apple, Hot Pink, Lemon Zest, Navy, Raspberry, Silver.



ANVIL®

780
ADULT MIDWEIGHT T-SHIRT
5.4 ounce 100% pre-shrunk combed ring spun cotton. Transitioning to side seam in 2019. Shoulder-to-shoulder tape. Double-needle neck, sleeves and bottom hem. Ash Grey 99/1 ring spun cotton/ polyester, Heather Dark Grey 50/50 polyester/ring spun cotton and Heather Grey 90/10 ring spun cotton/polyester. Classic fit. TearAway label. Oeko-Tex® Standard 100 Certified.

S-3XL. Neutrals: White. **Heathers:** Ash, Heather Grey. **Colors:** Black, Caribbean Blue, Charcoal, Green Apple, Heather Dark Grey (50/50), Hot Pink, Independence Red, Kelly Green, Lemon Zest, Navy, Orange, Pool Blue, Red, Royal Blue.

780L
WOMEN'S MIDWEIGHT MID-SCOOP T-SHIRT
As in the 780, this has a semi-fitted contoured silhouette with side seams and mid scoop neck. Heather Grey 90/10 ring spun cotton/ polyester.
S-2XL: Neutrals: White. **Heather:** Heather Grey. **Colors:** Black, Charcoal, Hot Pink, Navy, Pool Blue, Red.

783
ADULT MIDWEIGHT POCKET T-SHIRT
As in 780, with a left chest pocket. Ash 99/1 ring spun cotton/polyester, Heather Grey 90/10 ring spun cotton/ polyester.

S-3XL: Neutral: White. **Heather:** Ash, Heather Grey. **Colors:** Black, Forest Green, Independence Red, Navy.

784*
ADULT MIDWEIGHT LONG SLEEVE T-SHIRT
5.4 ounce 100% pre-shrunk combed ring spun cotton. Classic fit. Transitioning to side seam in 2019. Rib sleeve cuffs. TearAway label. Oeko-Tex® Standard 100 Certified.

S-2XL: Neutrals: White. **Heathers:** Ash Grey, Heather Grey. **Colors:** Black, Charcoal, Forest Green, Independence Red, Navy.





COLOR CHART
PAGE
96





*Ships from EDEN, NC

ANVIL®





COLOR CHART
PAGE
96

6750VL
WOMEN'S TRI-BLEND V-NECK T-SHIRT
4.2 ounce, 50/25/25 polyester/combed ring spun cotton/rayon. Semi-fitted contoured silhouette with side seam and display tape. ½" rib v-neck collar. Double-needle Dolman sleeve and curved bottom hem. TearAway label. Oeko-Tex® Standard 100 Certified.

XS-2XL: Neutral: White/Heather Dark Grey. **Heathers:** Heather Grey. **Colors: Atlantic Blue**, Black, Heather Aubergine, Heather Bronze, Heather Caribbean Blue, Heather Galapagos Blue, Heather Green, Heather Purple, Heather Raspberry, Heather Red.

New Color in Bold.

6750L
WOMEN'S TRI-BLEND T-SHIRT
4.2 ounce 50/25/25 polyester/combed ring spun cotton/rayon. Semi-fitted contoured silhouette with side seam. Double-needle sleeves and curved bottom hem. Taped shoulder-to-shoulder. TearAway label. Oeko-Tex® Standard 100 Certified.

S-2XL: Neutrals: White/Heather Dark Grey. **Heathers:** Heather Grey. **Colors:** Black, Heather Aubergine, Heather Blue, Heather Caribbean Blue, Heather Dark Green, Heather Galapagos Blue, Heather Green, Heather Purple, Heather Red, Heather Raspberry.

6750
ADULT TRI-BLEND SHORT SLEEVE CREW NECK T-SHIRT
4.2 ounce, 50/25/25 polyester/combed ring spun cotton/rayon. Semi-fitted with side seam construction. Taped shoulder-to-shoulder with 5/8" seamed collar. Single-needle top-stitched front neck. Double-needle sleeve and bottom hem. TearAway label. Oeko-Tex® Standard 100 Certified.

XS-3XL: Neutrals: White/Heather Dark Grey. **Heathers:** Heather Grey. **Colors: Atlantic Blue**, Black, Heather Aubergine, Heather Blue, Heather Bronze, Heather Caribbean Blue, Heather Dark Green, Heather Dark Grey, Heather Galapagos Blue, Heather Graphite, Heather Green, Heather Maroon, Heather Navy, Heather Orange, Heather Purple, Heather Red, Heather Slate, Teal Ice.

New Color in Bold.





NEW 6750B
YOUTH TRI-BLEND T-SHIRT
As in 6750, in youth sizes.

XS-XL: Neutral: White. **Heather:** Heather Blue, Heather Graphite, Heather Grey, Heather Navy, Heather Red. **Color:** Black.

6752
ADULT TRI-BLEND V-NECK T-SHIRT
4.2 ounce 50/25/25 polyester/combed ring spun cotton/rayon. Semi-fitted with side seam construction. Taped shoulder-to-shoulder with 5/8" seamed mitered v-neck collar. Single-needle top-stitched front neck. Double-needle sleeve and bottom hem. TearAway label. Oeko-Tex® Standard 100 Certified.

XS-3XL: Neutrals: White/Heather Dark Grey. **Colors:** Black, Heather Aubergine, Heather Blue, Heather Dark Grey, Heather Galapagos Blue, Heather Red.

ANVIL®


6751L
HEATHER
RED


6755
HEATHER
SLATE/
BLACK

6770VL
WHITE/
BLACK

6751L
WOMEN'S TRI-BLEND RACERBACK TANK TOP
4.2 ounce, 50/25/25 polyester/combed ring spun cotton/rayon. Semi-fitted contoured racerback silhouette with side seam. Bound self trim neck and armhole. Double-needle curved bottom hem. TearAway label. Oeko-Tex® Standard 100 Certified.

XS-2XL: Neutrals: White/Heather Dark Grey. **Heathers:** Heather Grey. **Colors:** Black, Heather Aubergine, Heather Caribbean Blue, Heather Dark Grey, Heather Galapagos Blue, Heather Purple, Heather Red.

COLOR CHART
PAGE
96

6755
ADULT TRI-BLEND 3/4 SLEEVE RAGLAN T-SHIRT
4.2 ounce, 50/25/25 polyester/combed ring spun cotton/rayon. Semi-fitted with side seam construction. Contrast color, set-in collar and 3/4 raglan sleeves. Single-needle top-stitched back neck. Double-needle sleeve and bottom hem. TearAway label. Oeko-Tex® Standard 100 Certified.

XS-2XL: Neutral: White/Heather Dark Grey.

Heathers: Heather Blue/Heather Grey, Heather Grey/Heather Aubergine, Heather Grey/Heather Blue, Heather Grey/Heather Dark Green, Heather Grey/Heather Dark Grey, Heather Grey/Heather Red, **Heather Slate/Black**.

New Color in Bold.

6756L
WOMEN'S TRI-BLEND DEEP SCOOP 1/2 SLEEVE T-SHIRT
4.2 ounce 50/25/25 polyester/combed ring spun cotton/rayon. Semi-fitted contoured silhouette with side seam. Deep scoop neck with self-fabric binding. Double-needle 1/2 sleeve and curved bottom hem. TearAway label. Oeko-Tex® Standard 100 Certified.

XS-2XL: Neutrals: White/Heather Dark Grey. **Heathers:** Heather Grey. **Colors:** Black, Heather Aubergine, Heather Dark Grey, Heather Galapagos Blue, Heather Raspberry, Heather Red.

6770VL
WOMEN'S TRI-BLEND RAGLAN T-SHIRT
4.2 ounce 50/25/25 polyester/combed ring spun cotton/rayon. Semi-fitted contoured silhouette with side seam. V-neck with contrast binding collar. Contrast color raglan sleeves. TearAway Label. Oeko-Tex® Standard 100 Certified.

S-2XL: Neutrals: White/Black, White/Heather Grey. **Heathers:** Heather Grey/Heather Blue, Heather Grey/Heather Graphite. **Colors:** Black/White, Heather Dark Grey/Heather Raspberry, Heather Dark Grey/Heather Red.


6756L
BLACK



6759L
WOMEN'S TRI-BLEND FULL ZIP JACKET
4.2 ounce, 50/25/25% polyester/combed ring spun cotton/rayon. Unlined hood. Double-needle sleeve and curved bottom hem. Semi-fitted contoured silhouette with side seam and display tape. Metallic zipper. Pouch pockets. TearAway label.

XS-2XL: Heathers: Heather Grey. **Colors:** Black, Heather Blue, Heather Caribbean Blue, Heather Dark Grey, Heather Red.

6759
ADULT TRI-BLEND FULL ZIP JACKET
4.2 ounce 50/25/25% polyester/combed ring spun cotton/rayon. Unlined hood. Semi-fitted. Metallic zipper. Pouch pockets. Side seamed, double-needle hems, self fabric band. TearAway label. Oeko-Tex® Standard 100 Certified.

S-3XL: Heathers: Heather Grey. **Colors:** Black, Heather Blue, Heather Caribbean Blue, Heather Dark Grey, Heather Red.

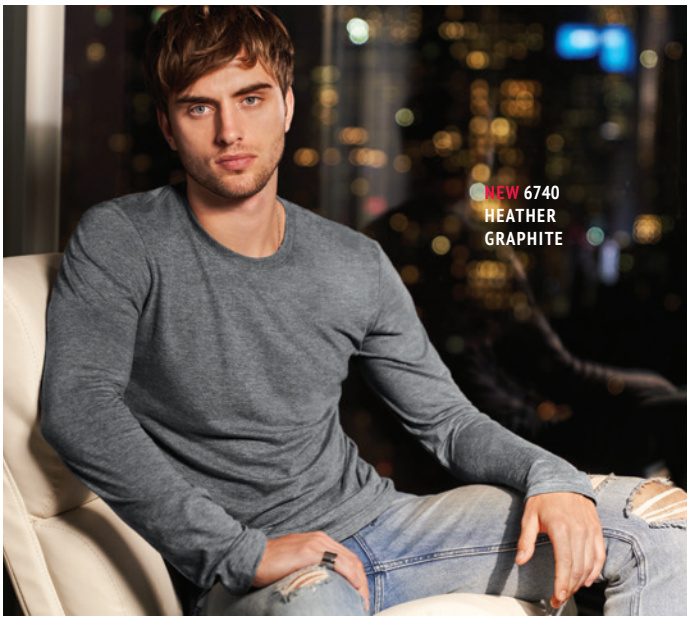

COLOR CHART
PAGE
96

NEW 6740
ADULT TRI-BLEND LONGSLEEVE TEE
4.2 ounce 50/25/25% poly/cotton/rayon fabric. Side seamed. Semi-fitted contoured silhouette with display tape.

S-3XL: Neutral: White. **Heather:** Heather Graphite, Heather Grey, Heather Navy. **Color:** Black.

ANVIL®

37PVL
WOMEN'S FREEDOM SLEEVELESS T-SHIRT
4.0 ounce 65/35 polyester/rayon. Loose fit A-line silhouette with side seam. Single needle seamed ½" rib collar. Double-needle armholes and curved back bottom hem. TearAway Label. Oeko-Tex® Standard 100 Certified.

XS-3XL. Neutrals: White. **Heathers:** Heather City Green, Heather Graphite. **Colors:** Black, Dusty Rose, Navy, Terracotta.

32PVL
WOMEN'S FREEDOM TANK
4.0 ounce 65/35 polyester/rayon. Loose fit A-line silhouette with side seam. Double-needle curved back bottom hem. Self fabric binding on neckline and armholes.TearAway label. Oeko-Tex® Standard 100 Certified.

XS-3XL: Neutrals: White. **Heathers:** Heather City Green, Heather Graphite. **Colors:** Black, Dusty Rose, Navy, Terracotta.

36PVL
WOMEN'S FREEDOM SHORT SLEEVE T-SHIRT
4.0 ounce 65/35% polyester/rayon. Loose fit silhouette with side seam and tapered bottom. Single needle scoop neck with ½" rib collar. Drop shoulder and display tape. TearAway label. Oeko-Tex® Standard 100 Certified.

XS-3XL: Neutrals: White. **Heathers:** Heather City Green, Heather Graphite. **Colors:** Black, Dusty Rose, Navy, Terracotta.

NEW 34PVL
WOMEN'S FREEDOM LONGSLEEVE T-SHIRT
4.0 ounce 65/35% polyester/rayon. Loose fit. Side seamed. TearAway label.

XS-3XL: Neutral: White. **Heather:** Heather Graphite. **Color:** Black.

COLOR CHART
PAGE
96


37PVL
TERRACOTTA


32PVL
NAVY


36PVL
WHITE


NEW 34PVL
BLACK



ANVIL®

NEW 6750ID
ADULT STREAK T-SHIRT
4.2 ounce 50/25/25% polyester/pre-shrunk combed ring spun cotton/rayon fabric. Side seamed. TearAway label. Semi-fitted. Wicking properties.

XS-3XL: ID Maroon, ID Orion, ID Silver.

NEW 675VIDL
WOMEN'S STREAK T-SHIRT
As in 6750ID, in ladies sizes. Dolman sleeve and curved bottom hem. Feminine silhouette.

XS-2XL: ID Maroon, ID Orion, ID Silver.

COLOR CHART
PAGE
96



2455L
WOMEN'S STRETCH 3/4 SLEEVE T-SHIRT
4.32 ounce 57/38/5 combed ring spun cotton/polyester/spandex. Fitted contoured silhouette with side seam. Boat neck with self-fabric binding.

XS-2XL: Neutrals: White. **Heather:** Heather Graphite. **Colors:** Black, Navy, Terracotta.

2420L
WOMEN'S STRETCH TANK
4.32 ounce 57/38/5 combed ring spun cotton/polyester/spandex. Fitted contoured silhouette with side seam. Self-fabric binding applied to neck and armholes. TearAway label. Oeko-Tex® Standard 100 Certified.

XS-2XL: Neutrals: White. **Heather:** Heather Grey. **Colors:** Black, Caribbean Blue, City Green, Dusty Rose, Heather Graphite, Hot Pink, Navy, Raspberry, Red, Terracotta.

ANVIL®

2019 Color Chart



ANVIL®





379
WOMEN'S LIGHTWEIGHT FITTED T-SHIRT

4.3 ounce, 100% pre-shrunk combed ring spun cotton. Cap sleeves, fitted contoured silhouette with side seam. Double-needle sleeve and bottom hem. Single needle neck. Double-needle sleeves and bottom hem. Heather Grey is 90/10 ring spun cotton/ polyester. Heather colors 65/35 polyester/ ring spun cotton. TearAway label. Oeko-Tex® Standard 100 Certified.

S-2XL: Neutral: White. **Heathers:** Heather Dark Grey*, Heather Green*, Heather Grey (90/10), Heather Purple*. **Colors:** Black, Caribbean Blue, Charity Pink, Hot Pink, Key Lime*, Navy, Raspberry*, Red, Royal Blue*, Smoke*.

900C
ADULT MIDWEIGHT CURVE T-SHIRT

5.0 ounce 100% polyester. Wicking, antimicrobial properties. Classic fit. Side seam construction. Double-needle sleeves and curved bottom hem. 3/4" seamed collar and shoulder-to-shoulder taping. TearAway label. Oeko-Tex® Standard 100 Certified.

S-3XL: Neutral: White. **Colors:** Black, Maroon, Navy, Silver.

380VL
WOMEN'S LIGHTWEIGHT FITTED V-NECK T-SHIRT

100% combed ring spun cotton. High stitch density. Heather Grey 90/10 ring spun cotton/polyester. Other heather colors 65/35 polyester/ring spun cotton. Fitted contoured silhouette with side seam and display tape. ½" rib v-neck collar. Double-needle cap sleeves and bottom hem. TearAway label.

S-2XL: Neutral: White. **Heathers:** Heather Dark Grey (65/35), Heather Grey (90/10), Heather Purple (65/35). **Colors:** Black, Caribbean Blue, Charcoal, Red, Navy.



COLOR CHART
PAGE
96

*Ships from
EDEN, NC

ANVIL®



2415*

WOMEN'S 1X1 BABY RIB TANK T-SHIRT

5.6 ounce combed ring spun cotton. Semi fitted contoured silhouette with side seam and bound self trim neck. TearAway label.

S-2XL: Neutral: White. **Colors:** Black, Caribbean Blue, Hot Pink, Navy, Royal Blue, Smoke.

1441*

WOMEN'S 1X1 BABY RIB SCOOP T-SHIRT

5.6 ounce 100% pre-shrunk combed ring spun cotton. Semi-fitted contoured silhouette with side seam and bound self trim neck. Double-needle bottom hem and cap sleeves. TearAway label. Oeko-Tex® Standard 100 Certified.

S-2XL: Neutral: White. **Heather:** Heather Grey. **Colors:** Black, Caribbean Blue, Hot Pink, Navy, Raspberry, Red, Royal Blue, Smoke.

939

ADULT MIDWEIGHT CAMOUFLAGE T-SHIRT

4.9 ounce, 100% pre-shrunk ring spun cotton. Side-seamed and taped shoulder-to-shoulder. Double-needle neck, sleeve and bottom hem. TearAway label. Oeko-Tex® Standard 100 Certified.

S-3XL: Colors: Camouflage Green (Olive/Brown/ Black/Tan), Camouflage Sand (Light-Medium-Dark Tan/Ivory).



*Ships from EDEN, NC

ANVIL®



5628
ADULT LIGHTWEIGHT LONG AND LEAN FITTED RAGLAN LONG SLEEVE T-SHIRT

4.3 ounce 100% pre-shrunk combed ring spun cotton. High stitch density. Fitted. Heather Graphite is 50/50 ring spun cotton/polyester. Side seamed, longer body with vents and 2" drop tail. ½" seam collar. Double-needle sleeve and bottom hem. TearAway label. Oeko-Tex® Standard 100 Certified.

S-2XL: Neutral: White. **Colors:** Black, Heather Graphite (50/50), Silver.



5624
ADULT LIGHTWEIGHT LONG AND LEAN T-SHIRT

4.3 ounce 100% pre-shrunk combed ring spun cotton. High stitch density. Fitted. Side seamed, longer body with vents and 2" drop tail. TearAway label.

S-2XL: Neutral: White. **Colors:** Black, Heather Graphite (50/50), Silver.

S100
INFINITY SCARF

4.2 ounce 50/25/25% polyester, combed ring spun cotton, rayon. Seamless. TearAway label. Oeko-Tex® Standard 100 Certified.

One Size: (width 28"/length 35"). **Heathers:** Heather Grey.
Colors: Black, Heather Dark Grey.

COLOR CHART
PAGE
96



The USA Collection

American Apparel®

The USA Collection is comprised of our 10 most popular styles. Made with U.S. cotton and assembled in the USA with domestic and foreign components.







2001

USA COLLECTION ADULT UNISEX 4.3 OUNCE FINE JERSEY SHORT SLEEVE T-SHIRT

4.3 ounce 30-singles 100% ring-spun combed cotton (Heather Grey contains 10% polyester). Durable rib neckband, shoulder-to-shoulder taping.

XS-3XL: White, Army, Asphalt, Baby Blue, Black, Cranberry, Forest, Fuchsia, Grass, Heather Grey, Kelly Green, Lapis, Navy, New Silver, Olive, Orange, Red, Royal Blue, Slate, Teal.

2102

USA COLLECTION LADIES' 4.3 OUNCE FINE JERSEY SHORT SLEEVE T-SHIRT

The women's version of our iconic 2001. Flattering form-fit design. 4.3 ounce 30-singles 100% ring-spun combed cotton (Heather Grey contains 10% Polyester). Durable rib neckband, shoulder-to-shoulder taping.

S-2XL: White, Asphalt, Black, Heather Grey, Navy, Red.

2201

USA COLLECTION YOUTH 4.3 OUNCE FINE JERSEY SHORT SLEEVE T-SHIRT

The Youth version of our standard 2001 unisex T-Shirt. Durable rib neckband, shoulder-to-shoulder taping. Not intended for sleepwear.

8, 10, 12: White, Black, Kelly Green*, Lapis*, Lemon*, Navy, Red, Royal Blue*, Slate.

COLOR CHART PAGES 106-107

*Ships from JURUPA VALLEY, CA

The USA Collection

American Apparel®

The USA Collection is comprised of our 10 most popular styles. Made with U.S. cotton and assembled in the USA with domestic and foreign components.







2408

USA COLLECTION UNISEX 4.3 OUNCE FINE JERSEY TANK

100% ring-spun combed cotton (Heather Grey contains 10% polyester).

XXS-2XL: White, Black, Navy*.

XXS-XL: Asphalt*, Heather Grey*.

COLOR CHART PAGES 106-107

2456

USA COLLECTION ADULT UNISEX 4.3 OUNCE FINE JERSEY SHORT SLEEVE V-NECK T-SHIRT

The V-neck version of our iconic 2001 T-Shirt. 4.3 ounces 30-single 100% ring-spun combed cotton (Heather Grey contains 10% polyester). Shoulder-to-shoulder taping.

XXS-2XL: White, Asphalt, Black, Cranberry, Heather Grey, Lapis, Light Pink, Navy, Red, Slate*.

2007

USA COLLECTION ADULT UNISEX 4.3 OUNCE FINE JERSEY LONG SLEEVE T-SHIRT

The long sleeve version of the iconic 2001 T-Shirt. 4.3 ounce 100% ring-spun combed cotton (Heather Grey contains 10% polyester). Durable ribbed neckband, and sleeve cuffs, with shoulder-to-shoulder taping.

S-2XL: White, Asphalt, Black, Heather Grey, Navy.

*Ships from JURUPA VALLEY, CA

The USA Collection

American Apparel®

The USA Collection is comprised of our 10 most popular styles. Made with U.S. cotton and assembled in the USA with domestic and foreign components.



BB401

USA COLLECTION ADULT 3.7 OUNCE UNISEX POLY/COTTON SHORT SLEEVE CREW NECK

Plush and lightweight 3.7 ounce 36-single 50/50 polyester and ring-spun combed cotton blend. Luxuriously soft with a superior drape. Shoulder-to-shoulder taping, fits slimmer than the 2001.

XS-2XL: White, Black, Asphalt, Heather Black, Heather Forest, Heather Lake Blue, Heather Lieutenant, Heather Red, Navy, Red.

BB453

USA COLLECTION ADULT 3.7 OUNCE UNISEX POLY/COTTON 3/4 SLEEVE RAGLAN

A modern version of the traditional baseball raglan. Plush and light weight 3.6 ounce 36-single 50/50 polyester and ring-spun combed cotton blend. ¾ sleeves, Merrow® hem finish. Durable rib neckband.

XS-2XL: Heather Grey/Black, White/Black, White/Navy, White/Red.

TR401

USA COLLECTION ADULT 3.7 OUNCE UNISEX SHORT SLEEVE TRACK T-SHIRT

Lightweight T-shirt with vintage-like heathered tones. 3.7 ounces 30-singles 50/25/25 polyester, ring-spun combed cotton and rayon. Scooped neckline. Slim-fitting.Tri-Oatmeal is 3.9 ounce 50/37/13 polyester, ring spun combed cotton and rayon. Durable rib neckband.

XS-2XL: Athletic Blue, Athletic Grey, Tri-Black, Tri-Coffee, Tri-Cranberry, Tri-Evergreen, Tri-Indigo, Tri-Oatmeal.

See pages 103-114 for Globally Made versions of all our USA Collection styles.

Globally Made
Value-priced versions of these shirts.

American Apparel®







2102W
GLOBALLY MADE LADIES' 4.3 OUNCE FINEJERSEY SHORT SLEEVE TEE

The women's version of our iconic 2001. Flattering form-fit design. 4.3 ounce 30-singles 100% ring-spun combed cotton (Heather Grey contains 10% Polyester). Durable rib neckband, shoulder-to-shoulder taping.

S-2XL: White, Aqua*, Ash Grey*, Asphalt, Baby Blue*, Black, Brown*, Cranberry*, Crème,* Eggplant*, Forest*, Fuchsia, Grass, Heather Grey, Kelly Green*, Lapis*, Lieutenant*, Light Blue*, Light Pink*, Mint*, Navy, New Silver,* Olive*, Pink*, Purple*, Red, Royal Blue, Slate*, Sunshine*, Teal*, Turquoise*.

2001W
GLOBALLY MADE ADULT UNISEX 4.3 OUNCE FINE JERSEY SHORT SLEEVE T-SHIRT

4.3 ounce 30-singles 100% ring-spun combed cotton (Heather Grey contains 10% polyester). Durable rib neckband, shoulder-to-shoulder taping. Imported.

XS-3XL: White, Aqua, Army, Ash Grey, Asphalt, Baby Blue, Black, Brown, Camel, Cranberry, Crème, Eggplant, Forest, Fuchsia, Gold, Grass, Heather Grey, Kelly Green, Lapis, Lemon, Lieutenant*, Light Aqua, Light Blue, Light Pink, Lime, Mint, Navy, New Silver, Olive, Orange, Pink, Purple, Red, Royal Blue, Slate, Sunshine, Teal, Truffle, Turquoise.

2201W
GLOBALLY MADE YOUTH 4.3 OUNCE FINE JERSEY SHORT SLEEVE T-SHIRT

The Youth version of our standard 2001 unisex T-Shirt. Durable rib neckband, shoulder-to-shoulder taping. Not intended for sleepwear.

8, 10, 12: White, Baby Blue, Black, Cranberry*, Fuchsia*, Grass, Heather Grey, Kelly Green*, Lapis*, Lemon*, Light Blue*, Light Pink*, Navy, Olive*, Orange*, Pink*, Purple*, Red, Royal Blue*, Slate, Sunshine*.

*Ships from JURUPA VALLEY, CA

Globally Made
Value-priced versions of these shirts.

American Apparel®



2408W
GLOBALLY MADE UNISEX 4.3 OUNCE FINE JERSEY TANK

100% ring-spun combed cotton (Heather Grey contains 10% polyester). Imported.

XXS-2XL: Asphalt*, Black/White*, Fuchsia*, Heather Grey*, Lapis*, Navy*, New Silver*, Purple*, Red*, Truffle*, White/Red*.

XS-2XL: White, Black.



2456W
GLOBALLY MADE ADULT UNISEX 4.3 OUNCE FINE JERSEY SHORT SLEEVE V-NECK T-SHIRT

The V-neck version of our iconic 2001 T-Shirt. 4.3 ounces 30-single 100% ring-spun combed cotton (Heather Grey contains 10% polyester). Shoulder-to-shoulder taping. Imported.

XXS-2XL: Lapis.

XS-2XL: Olive*.

XS-XL: White, Ash Grey*, Asphalt, Black, Brown*, Cranberry, Forest, Heather Grey, Lemon, Light Blue, Light Pink, Mint, Navy, Purple, Red, Slate*.

COLOR CHART
PAGES
106-107



2007W
GLOBALLY MADE ADULT UNISEX 4.3 OUNCE FINE JERSEY LONG SLEEVE T-SHIRT

The long-sleeve version of the iconic 2001 T-Shirt. 4.3 ounce 100% ring-spun combed cotton (Heather Grey contains 10% polyester). Durable ribbed neckband, sleeve cuffs, shoulder-to-shoulder taping. Imported.

S-2XL: White, Asphalt, Baby Blue, Black, Crème*, Heather Grey, Navy, Red.

*Ships from
JURUPA VALLEY, CA

Globally Made
Value-priced versions of these shirts.

American Apparel®

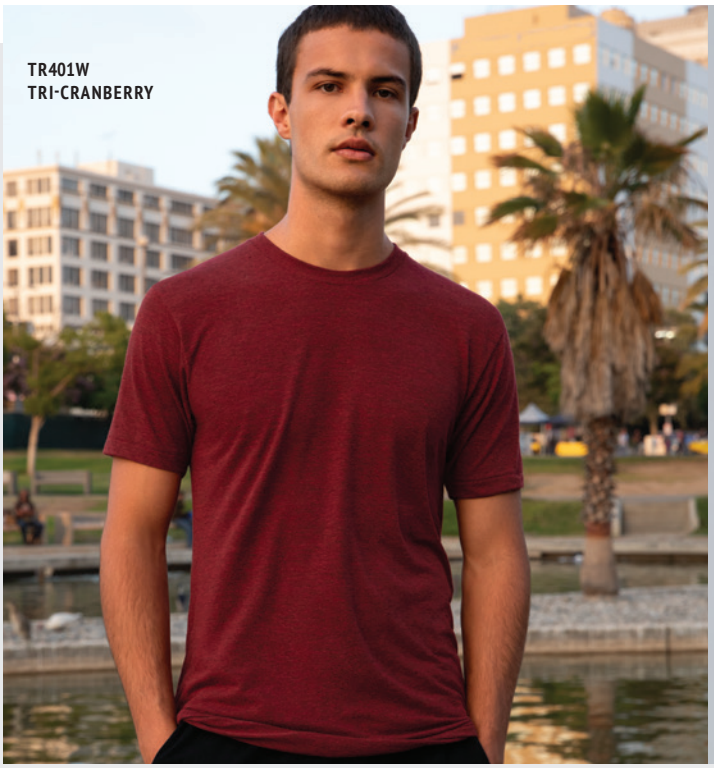
TR401W
TRI-CRANBERRY


BB401W
NAVY

TR401W
GLOBALLY MADE ADULT 3.7 OUNCE UNISEX SHORT SLEEVE TRACK T-SHIRT

A sporty, lightweight T-shirt with vintage-like heathered tones. 3.7 ounces 30-singles 50/25/25 polyester, ring-spun combed cotton and rayon. Scooped neckline. Slim-fitting. Tri-Oatmeal is 3.9 ounce 50/37/13 polyester, ring spun combed cotton and rayon. Durable rib neckband. Imported.

XS-3XL: Athletic Blue, Athletic Grey, Tri-Black, Tri-Indigo.

XS-2XL: Tri-Coffee, Tri-Evergreen, Tri-Oatmeal, Tri-Orchid, **Tri-Red**.

XS-XL: Tri-Cranberry.

New Color in Bold.

BB401W
GLOBALLY MADE ADULT 3.7 OUNCE UNISEX POLY-COTTON SHORT SLEEVE CREW NECK

Poly-Cotton (50/50 Polyester and Ring-Spun Combed Cotton) construction. 36 singles. Fabric weight 3.7 oz/yd^2 (125 g/m). Contrast ribbing around neck and armholes. Imported.

XS-2XL: White, Black, Black Aqua, Brown*, Crème*, Evergreen, Gold*, Heather Black, Heather Cranberry, Heather Forest, Heather Gold, Heather Imperial Purple, Heather Kelly Green, Heather Lake Blue, Heather Lieutenant, Heather Orange, Heather Plum, Heather Red, Heather Vintage Green*, Kelly Green, Lapis, Navy, Neon Heather Blue, New Silver, Neon Heather Pink, Orchid,* Pink*, Red, Sunshine*, Truffle*.

S-2XL: Asphalt.

BB453W
GLOBALLY MADE ADULT 3.6 OUNCE UNISEX POLY/COTTON 3/4 SLEEVE RAGLAN

A modern version of the traditional baseball raglan. Plush and light weight 3.7 ounce 36-single 50/50 polyester and ring-spun combed cotton blend. ¾ sleeves, Merrow® hem finish. Durable rib neckband. Imported.

XS-2XL: Black*, White*, Black/White, White/Black, Heather Black/Black*, Heather Black/Forest*, Heather Black/Gold*, Heather Black/Navy*, Heather Black/Truffle*, Heather Grey/Lapis*, Heather Grey/Navy*, Heather Grey/Red*, Heather Lake/Navy, Light Blue/Heather Grey*, Red/Navy*, White/Asphalt*, White/Brown*, White/Evergreen*, White/Forest*, White/Heather Black, White/Heather Grey*, White/Heather Lake Blue*, White/Lapis*, White/Navy*, White/Neon Heather Blue*, White/Neon Heather Pink*, White/Orchid*, White/Red, White/Truffle*.


BB453W
RED/
NAVY

COLOR CHART
PAGES
106-107

*Ships from
JURUPA VALLEY, CA

American Apparel®

2019 SOLID COLORS

AQUA	ARMY	ASPHALT	BABY BLUE	BLACK
BROWN	CAMEL	CEDAR	CHARCOAL	CORAL
CRANBERRY	CRÉME	EGGPLANT	EVERGREEN	FOREST
FUCHSIA	GALAXY	GOLD	GRASS	IMPERIAL PURPLE
KELLY GREEN	LAPIS	LEMON	LIEUTENANT	LIGHT AQUA
LIGHT BLUE	LIGHT PINK	LIME	LOTUS	MINT
NATURAL	NAVY	NEPTUNE	NEW SILVER	NICKEL
OLIVE	ORANGE	ORCHID	PINE	PINK
PURPLE	RADISH	RED	ROYAL BLUE	SLATE
SUNSHINE	TEAL	TRUFFLE	TURQUOISE	WALNUT
HIGH DIVE	SEA BLUE	ULTRABLUE	MENTHE	MERMAID GREEN
MAUVE	PEWTER	DEEP PINK	TANG	MILITARY OLIVE
DARK ORCHID				

Actual colors may vary slightly from chart.
Check listings for colors available in each style.

American Apparel®

2019 HEATHERS & TRI-BLEND COLORS

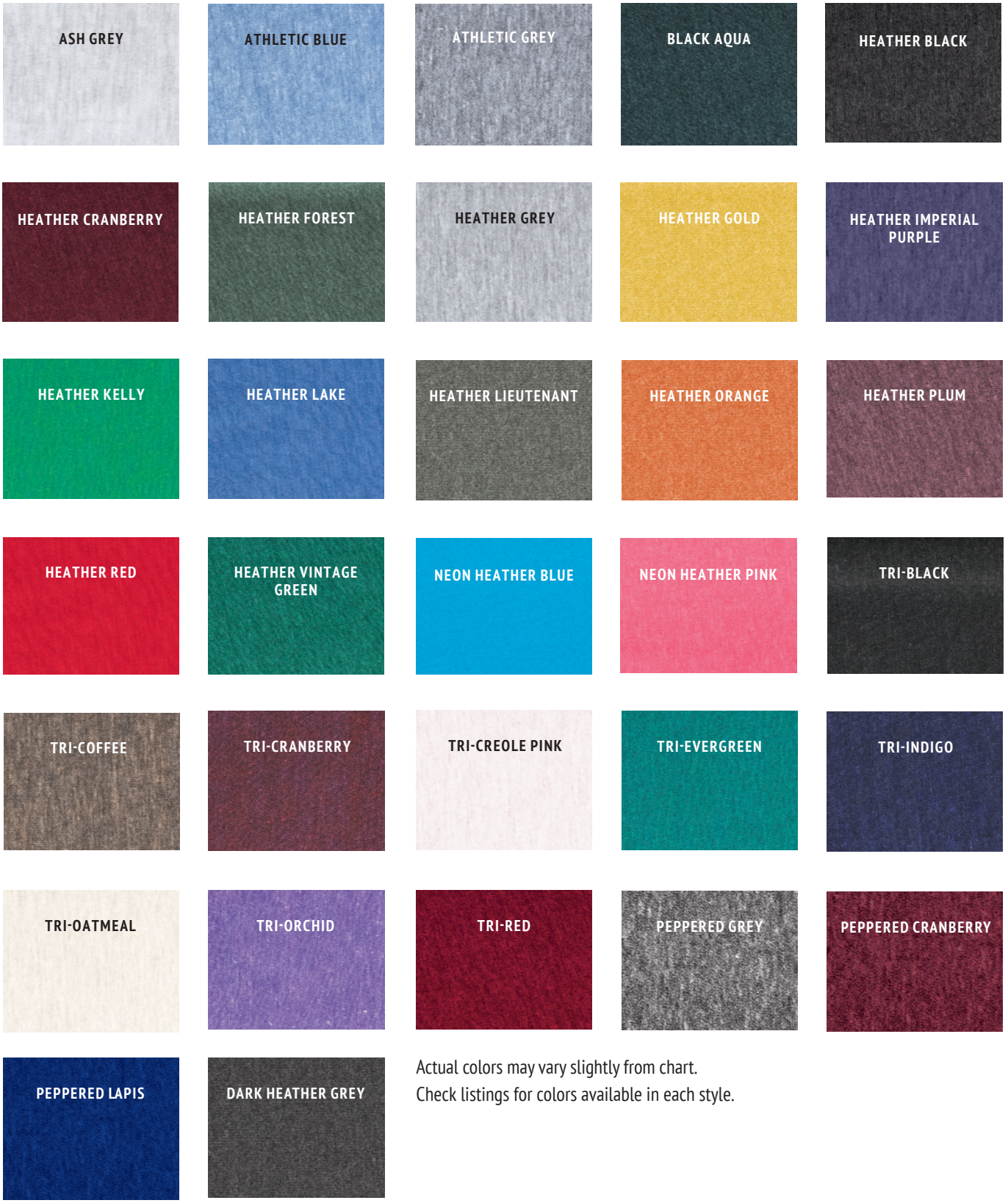

Actual colors may vary slightly from chart.
Check listings for colors available in each style.

American Apparel®

BB308W*

GLOBALLY MADE LADIES' POLY/COTTON RACERBACK TANK

Poly-Cotton (50% polyester/50% combed-cotton) construction. Generously cut arm openings. Fabric weight 3.7 oz/yd² (125 gm²). Imported.

XS-XL: White, Asphalt, Black, Heather Black, **Heather Cranberry**, Heather Imperial Purple, Heather Kelly Green, Heather Lake Blue, Heather Red, Lapis, Red, Navy.

New Color in Bold.


BB308W
LAPIS



*Ships from JURUPA VALLEY, CA


BB208W
BLACK

BB208W*

GLOBALLY MADE YOUTH POLY/ COTTON TANK

Fabric weight 3.7 oz/yd² (125 g/m²). Not intended for sleepwear. Poly-Cotton (50% polyeste /50% ring-spun cotton) construction. Superior screen printing results. Imported.

8, 10, 12: White, Black, Heather Kelly Green, Heather Imperial Purple, Lapis, Navy, Neon Heather Blue, Neon Heather Pink, Red.


BB201W
NAVY

BB101W*
BB201W*

GLOBALLY MADE KIDS YOUTH POLY/ COTTON -SHIRT

3.7 ounce 50/50 fabric. Not itended as sleepwear.

BB101W Sizes 2, 4, 6/BB201W Sizes 8, 10, 12: White, Black, Brown, Lapis, Navy, Neon Heather Blue, Neon Heather Pink, Pink, Red.


BB410W
HEATHER LAKE/
NAVY

COLOR CHART
PAGES
106-107

BB410W*

GLOBALLY MADE ADULT POLY/COTTON RINGER T-SHIRT

Poly/Cotton (50% Polyester/50% Ring-Spun Combed Cotton) construction. 36-singles. Fabric weight 3.7 oz/yd (125 g/m). Durable rib neckband. Imported.

XS-XL: Black/White, White/Black, Heather Black/ Black, Heather Grey/Asphalt, Heather Lake Blue/ Navy, Navy/White, White/Navy, White/Red.

American Apparel®



TR201W
TRI-INDIGO

TR201W*

GLOBALLY MADE YOUTH SHORT SLEEVE TRACK T-SHIRT

The youth version of the TR401 Track T-Shirt. 3.7 ounces 30-singles 50/25/25 polyester, ring-spun combed cotton and rayon.

8, 10, 12: Athletic Blue, Athletic Grey, Tri-Black, Tri-Evergreen, Tri-Indigo, Tri-Orchid.



TR308W
ATHLETIC GREY

TR308W
TRI-INDIGO

TR308W*

GLOBALLY MADE WOMENS TRIBLEND RACERBACK TANK

Sporty with generously cut arm opening and a scooped neckline. 3.7 ounces 30-singles 50/25/25 polyester, ring-spun combed cotton and rayon. Merrow® hem finish. Form-fitting. Imported.

XS-L: Tri-Coffee, Tri-Cranberry, Tri-Evergreen, Tri-Lemon, Tri-Oatmeal, Tri-Orchid.

XS-2XL: Athletic Blue, Athletic Grey, Tri-Black, **Tri-Creole Pink**, Tri-Indigo.

New Color in Bold.



TR301W
ATHLETIC
BLUE

TR301W

GLOBALLY MADE LADIES' SHORT SLEEVE TRACK T-SHIRT

A sporty, lightweight T-shirt with vintage-like heathered tones. 3.7 ounces 30-singles 50/25/25 polyester, ring-spun combed cotton and rayon. Scooped neckline. Slim-fitting. Tri-Oatmeal is 3.9 ounce 50/37/13 polyester, ring spun combed cotton and rayon.

S-2XL: Athletic Blue, Athletic Grey, Tri-Black, **Tri-Creole Pink**, Tri-Indigo.

S-XL: Tri-Coffee, Tri-Cranberry, Tri-Evergreen, Tri-Lemon, Tri-Oatmeal, Tri-Orchid, **Tri-Red***.

New Colors in Bold.



TR408W
ATHLETIC
GREY

COLOR CHART
PAGES
106-107

TR408W

GLOBALLY MADE TRI-BLEND TANK

A sporty fitness tank top featuring reinforced binding at the neck and arm openings. 3.7 ounces 30-singles 50/25/25 polyester, ring-spun combed cotton and rayon.

XS-XL: Athletic Blue, Athletic Grey, Tri-Black, Tri-Coffee, Tri-Cranberry, Tri-Evergreen, Tri-Indigo, Tri-Lemon, **Tri-Lieutenant***, Tri-Oatmeal.

New Color in Bold.

*Ships from JURUPA VALLEY, CA

American Apparel®



23337W
NAVY

23337W*

GLOBALLY MADE FINE JERSEY CLASSIC WOMEN'S LONG SLEEVE -SHIRT

100% fine jersey cotton construction. Durable rib neckband. Relaxed-fitting. Fabric weight 4.3 oz/yd² (146 g/m²). Imported.

S-2XL: White, Black, Asphalt, Heather Grey, Navy, Red, Royal, Pink.



2411W
HIGH DIVE

2411W*

GLOBALLY MADE ADULT POWER WASH TANK

100% Fine Jersey cotton construction. Fabric weight 4.3 oz/yd² (146 g/m²) Imported.

XS-XL: White, Black, Coral, High Dive, Navy.



2406W
HEATHER
GREY

2406W*

GLOBALLY MADE ADULT UNISEX FINE JERSEY SHORT SLEEVE POCKET T-SHIRT

100% ring-spun combed cotton (Heather Grey contains 10% polyester). Durable ribbed neckband, shoulder-to-shoulder taping, single front left pocket. 4.3 ounce fabric.

S-XL: White, Asphalt, Black, Heather Grey, Lieutenant, Navy.

COLOR CHART
PAGES
106-107

*Ships from
JURUPA VALLEY, CA

American Apparel®



2356W
LAPIS



2410W
RED/
WHITE

2356W*

GLOBALLY MADE FINE JERSEY CLASSIC WOMEN'S V-NECK T-SHIRT

4.3 ounce, 100% combed ring-spun cotton. 30/1 fine jersey. Taped shoulder-to-shoulder, durable rib neckband. Double-needle sleeves and bottom hem. Imported.

S-2XL: White, Asphalt, Black, Heather Grey, Lapis, Navy, Pink, Red.



2410W
WHITE/
BLACK

2410W

GLOBALLY MADE UNISEX COTTON RINGER T-SHIRT

Fine jersey combed ringspun cotton. 32-single, 4.3 ounce fabric. 1x1 baby rib binded collar and cuffs. Fitted sleeves. Imported.

S-2XL: Black/White, Heather/Black, Heather/Navy, Navy/White, Red/White, White/Black, White/Navy, White/Red.

COLOR CHART
PAGES
106-107

*Ships from
JURUPA VALLEY, CA

American Apparel®



23215W
MINT

COLOR CHART
PAGES
106-107



RRSABB4237W
WHITE/RED

23215W*

GLOBALLY MADE AMERICAN APPAREL WOMEN'S JERSEY CLASSIC T-SHIRT

100% Fine Jersey cotton construction (Heather Grey contains 10% Polyester). Durable rib neckband. Relaxed-Fitting. Fabric weight 4.3 ounce Superior screen printing results

S-2XL: White, Asphalt, Black, **Cranberry**, **Eggplant**, **Fuchsia**, Heather Grey, **Mint**, Navy, Pink, Red, Royal Blue.

New Colors in Bold.

RSABB4237W

GLOBALLY MADE ADULT POLY/COTTON RAGLAN T-SHIRT

3.7 ounce, 50% polyester/50% combed ring-spun cotton. ¾" durable neck binding, overlock hem, contrasting collar and sleeves. Raglan short sleeves. Imported.

XS-2XL: White/Black, Heather Grey/Black, Heather Grey/Navy, Heather Grey/Red, Heather Lake Blue/Navy, White/Heather Grey, White/Navy, White/Red.



24321W
RED

24321W*

GLOBALLY MADE AMERICAN APPAREL UNISEX V-NECK 7FINE JERSEY T-SHIRT

100% Fine Jersey Cotton Construction (Heather Grey contains 10% Polyester). Durable rib V-Neckband. Fabric weight 4.3 ounce Superior screen printing results.

S-2XL: White, Asphalt, Black, Heather Grey, Navy, Red.

*Ships from **JURUPA VALLEY, CA**

American Apparel®



PL4321W*
GLOBALLY MADE
SUBLIMATION UNSEX V-NECK T-SHIRT
4.5 ounce, 100% polyester, 30-singles. Durable rib neckband. Imported.

XS-2XL: White.

PL301W*
GLOBALLY MADE
SUBLIMATION WOMEN'S T-SHIRT
4.5 ounce, 100% polyester, 30-singles. Durable rib neckband. Imported.

S-2XL: White.

PL356W*
GLOBALLY MADE
SUBLIMATION UNISEX V-NECK T-SHIRT
4.5 ounce, 100% polyester, 30-singles. Durable rib neckband. Imported.

S-2XL: White.

*Ships from JURUPA VALLEY, CA

American Apparel®

SEE MORE STYLES ONLINE



RSA2426W*
GLOBALLY MADE ADULT POWER WASH LONG SLEEVE T-SHIRT



RSA54239W*
GLOBALLY MADE ADULT SALT AND PEPPER GYM SHORT



23215ORGW
GLOBALLY MADE LADIES' ORGANIC FINE JERSEY CREWNECK T-SHIRT



RSAGB300W*
GLOBALLY MADE WOMEN'S TENNIS SKIRT



2410W
GLOBALLY MADE ADULT UNISEX FINE JERSEY SHORT SLEEVE RINGER T-SHIRT



24321ORGW*
GLOBALLY MADE UNISEX ORGANIC FINE JERSEY V-NECK T-SHIRT

*Ships from JURUPA VALLEY, CA

COLOR CHART PAGES 106-107

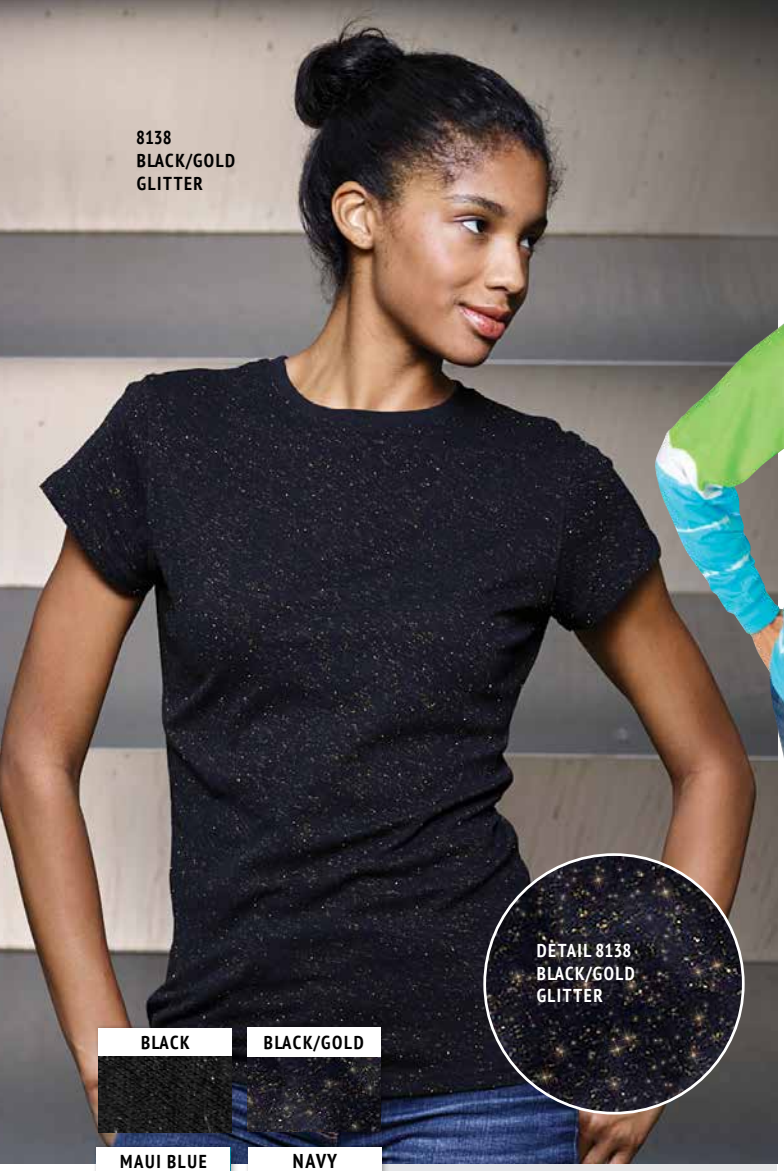

BLACK | BLACK/GOLD | MAUI BLUE | NAVY | OXFORD | PEARL/GOLD | RED | ROYAL | WILDBERRY

8138
J-AMERICA LADIES' GLITTER T-SHIRT

3.25 oz. 95/5% cotton/Lurex jersey fabric. Glitter knit throughout fabric. 1 x 1 rib collar. Coverstitched throughout.

XS-2XL: Black, Black/Gold Glitter*, Maui Blue, Navy, Oxford, Pearl/Gold Glitter*, Red, Royal, Wildberry.

3X: Available as Special Order.

*Ships from FOWLERVILLE, MI



8232*
LADIES OASIS WASH 3/4 SLEEVE T-SHIRT
SEE ONLINE FOR MORE

8134*
TAILGATE TEE (POP TOP T-SHIRT)
SEE ONLINE FOR MORE

8129*
YOUTH GLITTER T-SHIRT
SEE ONLINE FOR MORE

J·AMERICA



8229
8219*
J-AMERICA ADULT AND YOUTH GAME DAY JERSEYS

6.5 Ounce 100% Cotton jersey fabric, rounded bottom waist, trademark front-and-back yoke. Oversize cut. Youth has ribbed collar and cuffs.

Adult XS-2XL (8229) and Youth S-L (8219): Atomic Orange/Cosmic Pink*, Black, Black Glitter, Coral, Lime/Maui Blue, Maui Blue, Mint, Navy, Pink, Purple, Red, Royal, Wildberry, Wildberry/Very Berry*.





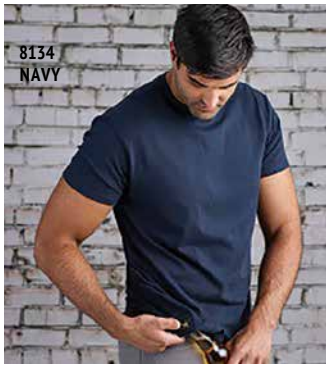



8229/8219 COLORS



L·A·T LIVE AND TELL L·A·T APPAREL

FINE JERSEY STYLES
4.5 ounce 100% combed ringspun cotton fine jersey (Granite Heather is 60/40; Heather is 93/7 combed ringspun cotton/polyester). White is sewn with 100% cotton thread. Double needle hem sleeves and bottom. Side seam construction. EasyTear™ label.

6901
MEN'S FINE JERSEY TEE
Fit: Adult Unisex - True to Size.

Ribbed collar. Taped shoulder-to-shoulder.

S-3XL: White, Apple*, Black, Brown*, Butter*, Caribbean*, Carolina Blue*, Charcoal, Chill*, Cobalt*, **Coyote Brown,** Forest*, Garnet*, Gold*, Granite Heather, Heather, Hot Pink*, Indigo*, Kelly*, Key Lime*, Light Blue*, Navy, Orange*, Pink*, Purple*, Raspberry*, Red, Royal, Silver*, Turquoise, **Vintage Navy, Vintage Red, Vintage Smoke,** Yellow*.

New Colors in Bold.

*Ships from **BALL GROUND, GA**

Swatches for all styles:



EASYTEAR™ LABELS

We use EasyTear™ labels so you can brand garments with your own logo.





COLOR CHART
PAGE
116

3516
LADIES' FINE JERSEY TEE
Fit: Ladies' Modern - Semi-fitted.

Topstitch ribbed collar. Taped neck.

S-3XL: White, Apple,* Aqua*, Black, Butter*, Caribbean*, Carolina Blue*, Charcoal, Chill*, Cobalt*, **Coyote Brown*,** Forest*, Fuchsia*, Garnet, Gold*, Granite Heather*, Heather*, Hot Pink*, Kelly*, Key Lime*, Lavender*, Navy, Orange*, Papaya*, Purple*, Raspberry, Red*, Royal, Turquoise*, **Vintage Navy*,** Yellow*.

S-2XL: Forest, Gold, Kelly, Papaya, Raspberry.

New Colors in Bold.

6101
YOUTH FINE JERSEY TEE
Fit: Youth Unisex.

Ribbed collar. Taped shoulder-to-shoulder. CPSIA compliant tracking label in side seam.

XS-XL: White, Apple*, Black, Butter*, Caribbean*, Carolina Blue*, Charcoal*, Chill*, Cobalt, Forest*, Garnet*, Gold*, Granite Heather, Heather, Hot Pink*, Indigo*, Kelly*, Key Lime*, Light Blue*, Navy, Orange*, Pink*, Purple*, Raspberry*, Red, Royal, Silver*, Turquoise*, Yellow*.





See Our Website for Details

3616*
LADIES' JUNIOR FIT FINE JERSEY TEE
Fit: Ladies' Junior - Fitted.

2616*
GIRLS' FINE JERSEY TEE
Fit: Youth Girls'.

*Ships from
BALL GROUND, GA

L·A·T LIVE AND TELL L·A·T APPAREL



3607
LADIES' JUNIOR FIT V-NECK FINE JERSEY TEE
Fit: Ladies' Junior - Fitted.

4.5 ounce 100% combed ringspun cotton fine jersey. Topstitch ribbed v-neck collar. Taped neck. Double needle hem sleeves.

S-2XL: White, Aqua*, Black, Charcoal*, Chill*, Cobalt*, Garnet*, Heather, Hot Pink*, Kelly*, Navy*, Papaya*, Purple*, Red*, Royal*.



3507
LADIES' V-NECK FINE JERSEY TEE
Fit: Ladies' Modern - Semi-fitted.

4.5 ounce 100% combed ringspun cotton fine jersey. Topstitch ribbed v-neck collar. Taped neck. Double needle hem sleeves.

S-2X. Colors: White, Apple*, Aqua, Black, Butter*, Charcoal, Cobalt, Fuchsia*, Garnet*, Heather, Hot Pink, Lavender, Navy, Orange*, Papaya, Pink*, Purple, Red, Royal, Yellow*.

L·A·T LIVE AND TELL L·A·T APPAREL

FINE JERSEY & PREMIUM JERSEY STYLES

(Heather is 93/7 combed ringspun cotton/polyester). White is sewn with 100% cotton thread. Double needle hem sleeves and bottom. Side seam construction. EasyTear™ label.

White, Aqua, Banana, Black, Brown, Charcoal
Chill, Cobalt, Fuchsia, Garnet, Granite Heather, Heather
Hot Pink, Grass, Jade, Kelly, Key Lime, Lavender
Light Blue, Mandarin, Navy, Orange, Papaya, Pink
Purple, Raspberry, Red, Royal, Texas Orange, Turquoise
Vintage Burgundy, Vintage Purple, Vintage Smoke, Yellow



3580
LADIES' PREMIUM JERSEY TEE
Fit: Ladies' Classic - Relaxed.

5.5 ounce 100% combed ringspun cotton premium jersey. Topstitch ribbed collar. Taped neck. Double needle hem sleeves.

S-3XL: White, Aqua*, Banana*, Black, Charcoal*, Chill, Cobalt*, Garnet*, Granite Heather, Heather*, Hot Pink*, Jade*, Kelly*, Key Lime*, Lavender*, Light Blue*, Navy, Papaya*, Pink*, Purple*, Raspberry*, Red*, Royal*, Vintage Burgundy*, Vintage Purple*, Vintage Smoke*, Yellow*.



3587
LADIES' V-NECK PREMIUM JERSEY TEE
Fit: Ladies' Classic - Relaxed.

5.5 ounce 100% combed ringspun cotton premium jersey. Topstitch ribbed v-neck collar. Taped neck. Double needle hem sleeves.

S-3XL: White, Aqua, Black, Charcoal*, Chill, Cobalt*, Garnet*, Granite Heather, Heather, Hot Pink, Jade*, Kelly*, Key Lime*, Lavender, Light Blue*, Navy, Papaya*, Pink*, Purple, Raspberry*, Red*, Royal*, Vintage Burgundy*, Vintage Purple*, Vintage Smoke*, Yellow*.



3590
LADIES' PREMIUM JERSEY TANK
Fit: Ladies' Classic - Relaxed.

5.5 ounce 100% combed ringspun cotton premium jersey. 1/4" single needle binding on neck and armholes.

S-2XL: White, Aqua, Black, Cobalt*, Heather, Hot Pink, Key Lime, Lavender, Papaya*, Purple*, Red*.

*Ships from BALL GROUND, GA

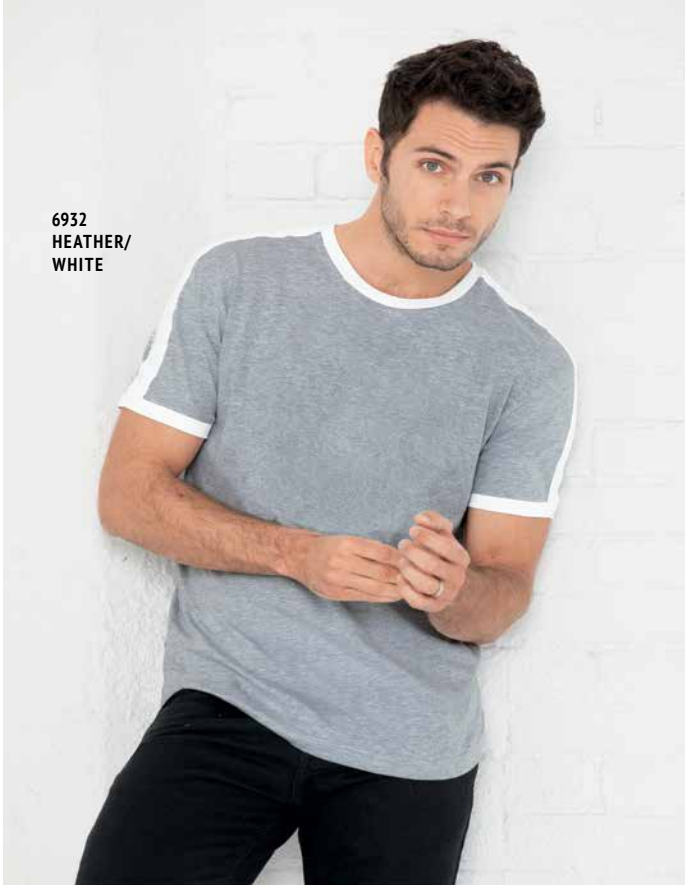
6932
HEATHER/
WHITE


3532
ROYAL/
WHITE

GAME DAY SOCCER RINGER TEES

6932
MEN'S SOCCER RINGER FINE JERSEY TEE
Fit: Adult Unisex - True to Size.

4.5 ounce 100% combed ringspun cotton fine jersey (Granite Heather and Vintage colors are 60/40; Heather is 93/7 combed ringspun cotton/polyester). Contrast ribbed collar and sleeve openings. Taped neck. Contrast topstitch shoulder stripe. Double needle hem bottom. Side Seam construction. EasyTear™ label.

S-3XL: White/Black, Black/White, Granite Heather/Vintage Smoke, Heather/White, Navy/White, Red/White, Royal/White.

White/ Black | Black/ White | Granite Heather/ Vintage Smoke | Heather/ White | Navy/ White | Red/ White | Royal/ White

3532
LADIES' SOCCER RINGER FINE JERSEY TEE
Fit: Ladies' Modern - Semi-fitted.

4.5 ounce 100% combed ringspun cotton fine jersey (Granite Heather and Vintage colors are 60/40; Heather is 93/7 combed ringspun cotton/polyester). Contrast ribbed v-neck collar and sleeve openings. Taped neck. Contrast topstitch shoulder stripe. Double needle hem bottom. Side Seam construction. EasyTear™ label.

S-2XL: White/Black, Black/White, Granite Heather/Vintage Smoke, Heather/White, Navy/White, Red/White, Royal/White.

L·A·T LIVE AND TELL L·A·T APPAREL

FLEECE

2296*
LAT YOUTH 7.5 OUNCE 60/40 HOODED PULLOVER FLEECE
Ribbed long sleeve cuffs and bottom. Jersey-lined double needle hem hood. Front pouch pocket. Side seam construction. EasyTear™ label. CPSIA compliant tracking label in side seam.

XS-XL: White, Black, Heather, Kelly, Navy, Orange, Pink, Purple, Raspberry, Red, Royal, Turquoise, Vintage Hot Pink, Vintage Royal, Vintage Red, Vintage Smoke.

*Ships from
BALL GROUND, GA


2296
TURQUOISE

COLOR CHART PAGE 116

GAME DAY BASEBALL AND FOOTBALL



6930
MEN'S BASEBALL FINE JERSEY TEE
Fit: Adult Unisex - True to Size.

S-2XL: Black/White*, Carolina Blue/Vintage Heather*, Pink/Vintage Heather*, Vintage Heather/Vintage Burgundy*, Vintage Heather/Vintage Hot Pink*, Vintage Heather/ Vintage Navy, Vintage Heather/Vintage Orange*, Vintage Heather/Vintage Purple*, Vintage Heather/Vintage Red, Vintage Heather/ Vintage Royal, Vintage Heather/Vintage Smoke, Vintage Smoke/Granite Heather*, White/Black*, White/Vintage Heather*.



3530
LADIES' BASEBALL FINE JERSEY TEE
Fit: Ladies' Modern - Semi-fitted.

S-2XL: White*, Black/White*, Carolina Blue/Vintage Heather*, Pink/Vintage Heather*, Vintage Heather/Vintage Burgundy*, Vintage Heather/Vintage Hot Pink, Vintage Heather/Vintage Navy, Vintage Heather/Vintage Orange*, Vintage Heather/Vintage Purple*, Vintage Heather/Vintage Red, Vintage Heather/Vintage Royal, Vintage Heather/Vintage Smoke*, Vintage Smoke/Granite Heather*, White*/Black.



6130*
YOUTH BASEBALL FINE JERSEY TEE
Fit: Youth Unisex.

4.5 oz. 60/40 combed ringspun cotton/polyester vintage heathered fine jersey. EasyTear™ label. Raw serge shirt tail hem bottom. CPSIA compliant tracking label inside seam.

XS-XL: Black/White, Carolina Blue/Heather, Pink/White, Vintage Heather/Smoke, Vintage Smoke/Granite, Vintage Heather/Burgundy, Vintage Heather/Hot Pink, Vintage Heather/Navy, Vintage Heather/Orange, Vintage Heather/Purple, Vintage Heather/Red, Vintage Heather/Royal, White/Black, White/Vintage Heather.

BASEBALL FINE JERSEY TEE STYLES

4.5 ounce 100% combed ringspun cotton fine jersey (Vintage Colors are 60/40 combed ringspun cotton/polyester). Flatlock stitch ribbed collar and raglan armholes. Contrast double needle hem raglan 3/4 sleeves. Raw serge shirt tail hem bottom. Side seam construction. EasyTear™ label.



L·A·T LIVE AND TELL L·A·T APPAREL

FOOTBALL FINE JERSEY TEE STYLES

4.5 ounce 100% combed ringspun cotton fine jersey (Vintage Colors are 60/40 combed ringspun cotton/polyester). Coverstitch front and back yoke. Contrasting stripes on sleeves. Double needle hem sleeves and bottom. Side seam construction. EasyTear™ label.





6937
MEN'S FOOTBALL FINE JERSEY TEE
Fit: Adult Unisex - True to Size.

Ribbed collar. Taped shoulder-to-shoulder.

S-3XL: Granite Heather/Vintage Smoke, Vintage Burgundy/White, Vintage Green/White, Vintage Heather/White, Vintage Hot Pink/White*, Vintage Navy/White, Vintage Purple/White, Vintage Red/White, Vintage Royal/White, Vintage Smoke/White.



3537
LADIES' FOOTBALL FINE JERSEY TEE
Fit: Ladies' Modern - Semi-fitted.

Ribbed v-neck collar. Taped neck.

S-2XL: Vintage Burgundy/White*, Vintage Green/White, Vintage Heather/White, Vintage Hot Pink/White, Vintage Navy/White, Vintage Purple/White, Vintage Red/White, Vintage Royal/White, Vintage Smoke/White.

*Ships from BALL GROUND, GA

A4
pushing the limit



NW3201
PINK



NB3142
GOLD

N3142/NB3142

ADULT AND YOUTH POLY PERFORMANCE SHORT SLEEVE T-SHIRT

100% Micro Poly Interlock, 4.0 ounces per square yard. Moisture wicking. Odor resistant. Stain release. Ultra tight knit for better printability. Reinforced shoulder seams and double needle cover-stitch hem. Tag free neck. Sublimation and screen print ready.

Adult S-4XL: White, Athletic Orange, Black, Brown*, Cardinal*, Forest, Gold, Graphite, Kelly, Light Blue, Lime*, Maroon, Navy, Pink*, Purple, Safety Orange, Safety Yellow, Texas Orange*, Vegas Gold*.

Adult S-3XL: Royal, Scarlet, Silver.

Youth S-XL: White, Athletic Orange*, Black, Brown*, Graphite, Cardinal*, Forest*, Gold, Kelly,* Light Blue, Lime*, Maroon*, Navy, Purple*, Royal, Safety Orange*, Safety Yellow, Scarlet, Silver, Texas Orange*, Vegas Gold*.

NW3201

LADIES' POLY PERFORMANCE SHORT SLEEVE T-SHIRT

As in N3142, in ladies sizes.

S-2XL: White, Athletic Orange*, Black, Cardinal*, Forest*, Gold*, Graphite, Light Blue*, Lime*, Navy, Pink*, Purple*, Royal, Scarlet, Silver.

COLOR CHART
PAGE
124

N3234
NW3234*
NB3234*

ADULT/LADIES'/YOUTH POLYESTER MARATHON T-SHIRT

Featuring cutting-edge moisture-wicking design. Light and odor-resistant. Stay fit and cool in a smart athletic tee designed to outlast the rest. 100% 3.5 ounce Polyester Interlock. Moisture management for all season comfort. Odor resistant and stain release fabric for easy care. Reinforced shoulder seams for extra durability. Double needle cover-stitch hem. Tag free neck.

N3234 (Adult) S-3XL: White, Black, Graphite, Navy, Royal, Sand*, Scarlet, Silver.
NW3234 (Ladies) XS-2XL: White*, Black*, Graphite*, Navy*, Royal*, Scarlet*, Silver*.
NB3234 (Youth) S-XL: White*, Black*, Graphite*, Navy*, Sand*, Scarlet*, Silver*.



N3234
NAVY

*Ships from VERNON, CA

A4
pushing the limit

COLOR CHART
PAGE
124



N3252
ROYAL



NW3254
SCARLET



NF1270
SCARLET/
WHITE

DETAIL

NF1270

ADULT POLY REVERSIBLE BASKETBALL JERSEY

100% Polyester Mesh, 3.4 ounces per square yard. Moisture wicking. Odor resistant. Stain release. Double thickness Body. Open bottom for screen printing.

S-3XL: Black/Gold*, Black/Red*, Black/White, Cardinal/White*, Graphite/White, Hunter/White, Light Blue/White, Maroon/White*, Navy/Gold*, Navy/White, Orange/White, Purple/White*, Royal/Gold*, Royal/White, Scarlet/White, Vegas Gold/White*.

N3252*/NW3254*

MEN'S AND LADIES' SHORT SLEEVE CREW BIRDS EYE MESH T-SHIRT

100% Polyester Textured Mesh, 4.0 ounces per yard. Moisture wicking, odor resistant, stain release. Reflective "A4" on left bottom hem. Ladies has V-neck, men's has crew neck.

Men's XS-3X (N3252) & Ladies (NW3254)
S-2XL: White, Black, Graphite, Light Blue, Royal, Navy, Scarlet, Silver.

*Ships from VERNON, CA

A4
pushing the limit



NB5301

YOUTH 6" LINED-TRICOT MESH SHORT

100% Polyester mesh body. 3.4 ounces per square yard with 2.5 ounce, 100% Polyester liner. 6" inseam, 1.5" waistband with inside drawcord. Moisture wicking, odor resistant and stain release for easy care. Size XS has no drawcord.

YOUTH XS-XL: White*, Athletic Orange*, Black, Cardinal*, Forest*, Gold*, Graphite*, Light Blue, Maroon*, Navy*, Purple*, Royal*, Scarlet*, Silver*, Vegas Gold*.



N5281*/NB5281*

A4 ADULT/YOUTH COOLING PERFORMANCE MESH PRACTICE SHORT

100% Polyester Flat Back Mesh, 5.0 ounces per square yard. Moisture wicking, Odor resistant, Stain release. 1 -1/2" waistband with drawcord. 9" inseam. Youth has 7" inseam.

ADULT S-3XL: White, Black, Cardinal, Forest, Graphite, Maroon, Navy, Purple, Royal, Scarlet, Silver, Vegas Gold.

YOUTH S-XL: White, Black, Cardinal, Forest, Graphite, Maroon, Navy, Purple, Royal, Scarlet, Silver, Vegas Gold.

COLOR CHART
PAGE
124



N5283

A4 ADULT 9" COOLING PERFORMANCE INTERLOCK PRACTICE SHORT

100% Polyester Interlock, 4.0 ounces per square yard. Moisture wicking, odor resistant, stain release. Ultra tight knit resists snagging. 1.5" Covered waistband. 9" inseam. UPF 30+.

S-3XL: White*, Black, Cardinal*, Forest*, Graphite*, Light Blue*, Maroon*, Navy*, Athletic Orange*, Purple*, Royal*, Scarlet*, Silver*, Vegas Gold*.

*Ships from VERNON, CA



N5296

ADULT 9" LINED TRICOT MESH SHORT

100% Polyester Mesh body, 3.4 ounces per square yard. 100% Polyester liner, 2.5 ounces per square yard. Moisture wicking. Odor resistant. Stain release. 1.5" Covered elastic waistband with inside draw cord. 9" inseam.

XS-2XL: Black, Navy, Royal, Scarlet.

XS-4XL: White*, Athletic Orange*, Cardinal*, Forest*, Gold*, Graphite*, Light Blue*, Maroon*, Purple*, Silver*, Vegas Gold*.

A4
pushing the limit



N3165/NB3165

ADULT AND YOUTH POLY PERFORMANCE LONG SLEEVE T-SHIRT

As in N3142, with long sleeves.

ADULT (N3165) S-2XL & YOUTH (NB3165) S-XL: White*, Black*, Cardinal*, Forest*, Gold*, Graphite*, Maroon*, Navy*, Purple*, Royal*, Scarlet*, Silver*.

Adult S-3X: White, Athletic Orange, Black, Cardinal*, Forest, Gold, Light Blue, Maroon, Purple*, Safety Yellow, Silver.

N3264*/NW3264*

MEN'S AND LADIES' SPUN POLY PERFORMANCE SHORT SLEEVE T-SHIRT

100% Polyester, 4.7 ounces per yard. Combed ring-spun polyester. Moisture wicking. Odor resistant. Stain release. Taped shoulder seams. Hemmed bottom and sleeve.

Men's S-3XL/Ladies XS-2XL: White, Black, Graphite, Light Blue, Navy, Royal, Scarlet, Silver.

2019 A4 COLORS

*Ships from VERNON, CA

BLACK	ATHLETIC ORANGE	BROWN	CARDINAL	FOREST	GOLD
GRAPHITE	KELLY	LIGHT BLUE	LIME	MAROON	NAVY
PINK	PURPLE	ROYAL	SAFETY YELLOW	SAND	SCARLET
SAFETY ORANGE	SILVER	YELLOW	TEXAS ORANGE	VEGAS GOLD	

EASY COLLECTION



3316*
TODDLER GIRLS' FINE JERSEY TEE

100% combed ringspun cotton (Heather is 93/7) jersey. Topstitch ribbed collar. Taped neck with EasyTearTM label. Double-needle hem sleeves and bottom. White is sewn with 100% cotton thread.

2, 3, 4, 5/6: White, Aqua, Black, Caribbean, Garnet, Heather, Hot Pink, Key Lime, Lavender, Navy, Orange, Pink, Purple, Raspberry, Red, Royal, Yellow.



3321
TODDLER FINE JERSEY TEE
Fit: Toddler Unisex.

Topstitch ribbed collar. Taped shoulder-to-shoulder. Double needle hem sleeves and bottom.

2, 3, 4, 5/6: White, Apple, Black, Butter, Caribbean, Charcoal*, Chill, Cobalt, Garnet*, Granite Heather, Heather, Hot Pink, Kelly*, Key Lime, Lavender*, Light Blue, Navy, Orange*, Pink, Purple, Raspberry*, Red, Royal, Turquoise, Yellow*.



3322
INFANT FINE JERSEY TEE
Fit: Infant Unisex.

Topstitch ribbed collar. Taped shoulder-to-shoulder. Double needle hem sleeves and bottom.

6M, 12M, 18M, 24M: White, Apple*, Black, Butter*, Caribbean*, Charcoal*, Chill, Cobalt*, Garnet*, Granite Heather, Heather, Hot Pink, Kelly, Key Lime*, Lavender*, Light Blue, Navy, Orange*, Pink, Purple*, Raspberry, Red, Royal, Turquoise, Yellow*.

*Ships from
BALL GROUND, GA



4424
INFANT FINE JERSEY BODYSUIT
Fit: Infant Unisex.

Flatlock seams. Double needle ribbed binding on lap shoulder neck, shoulders, sleeves and leg opening. Reinforced three snap closure.

6M, 12M, 18M, 24M: White, Apple*, Black, Butter*, Caribbean*, Charcoal, Chill, Cobalt*, Garnet*, Granite Heather, Heather, Hot Pink, Kelly*, Key Lime, Lavender*, Light Blue, Navy*, Orange*, Pink, Purple, Raspberry*, Red, Royal, Turquoise*, Yellow*.

FINE JERSEY STYLES

4.5 ounce 100% combed ringspun cotton fine jersey (Granite Heather is 60/40; Heather is 93/7 combed ringspun cotton/polyester). White is sewn with 100% cotton thread. Side seam construction. EasyTear™ label. CPSIA compliant tracking label in side seam.

White, Apple, Black, Butter, Caribbean, Charcoal, Chill, Cobalt, Garnet
Granite Heather, Heather, Hot Pink, Kelly, Key Lime, Lavender, Light Blue, Navy, Orange
Pink, Purple, Raspberry, Red, Royal, Turquoise, Vintage Burgundy, Vintage Green, Vintage Hot Pink
Vintage Navy, Vintage Orange, Vintage Purple, Vintage Red, Vintage Royal, Vintage Smoke, Vintage Turquoise, Yellow

GAME DAY





BASEBALL





FOOTBALL

3330*
TODDLER BASEBALL FINE JERSEY TEE

4.5 oz. vintage heather body: 54/40/6 combed ringspun cotton/polyester/viscose and sleeves: 60/40 combed ringspun cotton/polyester vintage heathered fine jersey. Flatlock stitch ribbed collar with EasyTear™ label. Flatlock stitch armholes. Double-needle hem sleeves. Raw serge shirt tail hem bottom. CPSIA compliant tracking label in side seam.

2, 3, 4, 5/6: Carolina Blue/White, Pink/White, Vintage Heather/Burgundy, Vintage Heather/Hot Pink, Vintage Heather/Navy, Vintage Heather/Vintage Orange, Vintage Smoke/Granite, Vintage Heather/Purple, Vintage Heather/Red, Vintage Heather/Royal, Vintage Heather/Smoke, White/Vintage Heather.

4430*
INFANT BASEBALL FINE JERSEY BODYSUIT

5.0 oz. 100% combed ringspun cotton 1x1 baby rib. Flatlock seams. Double-needle ribbed binding on neck and shoulders. Raw serge hem sleeves and bottom. White is sewn with 100% cotton thread. CPSIA Compliant-tracking label in side seam.

6M, 12M, 18M, 24M: Vintage Heather/Burgundy, Vintage Heather/Hot Pink, Vintage Heather/Navy, Vintage Heather/Purple, Vintage Heather/Red, Vintage Heather/Royal, Vintage Heather/Smoke.

3037*
TODDLER FOOTBALL FINE JERSEY TEE

4.5 ounce 60/40 combed ringspun cotton/polyester (Vintage Heather 54/40/6% cotton/polyester/viscose). Vintage heathered fine jersey. Cover stitch front and back yoke. Contrast stripes on sleeves. Double-needle hem sleeves and bottom.

2, 3, 4, 5/6: (body/bands): Burgundy/Blended White, Green/Blended White, Granite/Vintage Smoke, Heather/Blended White, Hot Pink/Blended White, Navy/Blended White, Purple/Blended White, Red/Blended White, Royal/Blended Blended White.

4437*
INFANT FOOTBALL FINE JERSEY BODYSUIT

4.5 oz. 60/40 combed ringspun cotton/polyester (Vintage Heather 54/40/6% cotton/polyester/viscose) vintage heathered fine jersey. Cover stitch front and back yoke. Contrast stripes on sleeves. Double-needle hem sleeves and bottom. Taped neck with EasyTear™ label. Double-needle ribbed binding on leg opening. Reinforced three snap closure. CPSIA compliant – tracking label in side seam.

6M, 12M, 18M, 24M: (body/bands): Burgundy/Blended White, Granite/Smoke, Vintage Green/Blended White, Vintage Hot Pink/Blended White, Vintage Heather/Blended White, Vintage Navy/Blended White, Vintage Purple/White, Vintage Royal/Blended White, Vintage Red/Blended White, Vintage Smoke/Blended White.

Vintage Burgundy · Vintage Orange · Vintage Green · Vintage Hot Pink · Vintage Navy

Vintage Purple · Vintage Red · Vintage Royal · Vintage Smoke · Vintage Turquoise

*Ships from BALL GROUND, GA



1X1 BABY RIB

4400
INFANT BABY RIB BODYSUIT
Fit: Infant Unisex.

5.0 ounce 100% combed ringspun cotton 1x1 baby rib (Heather is 88/12 combed ringspun cotton/polyester). White is sewn with 100% cotton thread. Flatlock seams. Double needle ribbed binding on lap shoulder neck, shoulders, sleeves and leg opening. Reinforced three snap closure. Side seam construction. EasyTear™ label. CPSIA compliant tracking label in side seam.

NB, 6M, 12M, 18M, 24M: White, Apple, Aqua, Ballerina*, Brown*, Carolina Blue*, Charcoal, Forest*, Garnet*, Gold*, Heather, Hot Pink, Kelly*, Key Lime, Lavender, Light Blue, Mandarin*, Maroon*, Navy, Orange, Pink, Purple, Raspberry, Royal, Texas Orange*, Turquoise, Yellow.

6M-24M: Ballerina/White Dot*, Ballerina/ White Picot*, Ballerina/White Stripe*, Banana, Black, Black/White Dot*, Black/White Picot*, Caribbean*, Heather/White Dot*, Heather/White Stripe*, Navy/ White Dot*, Navy/White Picot*, Navy/White Stripe*, Raspberry/White Dot*, Raspberry/White Picot*, Raspberry/White Stripe*, Red, Red/White Dot*, Red/ White Picot*, Red/White Stripe*.

*Ships from BALL GROUND, GA





1005
INFANT PREMIUM JERSEY BIB
Fit: Infant Unisex.

5.5 ounce 100% combed ringspun cotton premium jersey. White is sewn with 100% cotton thread. VELCRO® brand hook and loop closure. EasyTear™ label. CPSIA compliant tracking label in garment.

One Size: White, Black, Light Blue, Pink.

1003
INFANT CONTRAST TRIM TERRY BIB
Fit: Infant Unisex.

10.5 ounce 100% cotton terry. Contrast trim color binding. Reinforced two snap closure. EasyTear™ label. CPSIA compliant tracking label in garment.

One Size: White/White, White/Kelly, White/ Light Blue, White/Navy, White/Pink, White/Red, White/Royal.



3400
INFANT BABY RIB TEE
Fit: Infant Unisex.

5.0 ounce 100% combed ringspun cotton 1x1 baby rib. White is sewn with 100% cotton thread. Flatlock seams. Double needle ribbed binding on lap shoulder neck and shoulders. Raw serge hem sleeves and bottom. Side seam construction. EasyTear™ label. CPSIA compliant tracking label in side seam.

NB, 6M, 12M, 18M: White, Light Blue, Pink.

See Our Website for Details



4486
INFANT PREMIUM JERSEY T-ROMPER
Fit: Infant Unisex.



4411*
INFANT LONG SLEEVE BABY RIB BODYSUIT
Fit: Infant Unisex.

White, Apple, Aqua, Ballerina, Banana, Black, Brown, Caribbean, Carolina Blue, Charcoal, Forest, Garnet, Gold, Heather, Hot Pink, Kelly, Key Lime, Lavender, Light Blue, Mandarin, Maroon, Mint, Navy, Orange, Pink, Purple, Raspberry, Red, Royal, Texas Orange, Turquoise, Yellow

100% COTTON JERSEY TEES



3401
INFANT COTTON JERSEY TEE
Fit: Infant Unisex.

5.5 ounce 100% cotton jersey (Ash is 99/1; Heather is 90/10 cotton/polyester). Ash and White are sewn with 100% cotton thread. Ribbed collar. Taped shoulder-to-shoulder. Double needle hem sleeves and bottom. Side seam construction. EasyTear™ label. CPSIA compliant tracking label in side seam.

6M, 12M, 18M, 24M: White, Aqua*, Ash, Ballerina*, Banana*, Black, Brown*, Caribbean*, Carolina Blue*, Charcoal*, Cobalt*, Forest*, Garnet*, Gold*, Grass*, Green*, Heather, Hot Pink, Kelly, Key Lime, Lavender*, Light Blue, Mandarin*, Maroon, Military Green*, Mint*, Navy, Orange, Pink, Plum, Purple*, Raspberry, Red, Royal, Turquoise*, Yellow*.



3301
TODDLER COTTON JERSEY TEE
Fit: Toddler Unisex.

5.5 ounce 100% cotton jersey (Ash is 99/1; Heather is 90/10 cotton/polyester). Ash and White are sewn with 100% cotton thread. Ribbed collar. Taped shoulder-to-shoulder. Double needle hem sleeves and bottom. Side seam construction. EasyTear™ label. CPSIA compliant tracking label in side seam.

2, 3, 4, 5/6, 7: White, Aqua, Ash, Ballerina*, Banana, Black, Brown*, Caribbean, Carolina Blue, Charcoal, Cobalt, Flamingo*, Forest, Garnet*, Gold, Grass*, Heather, Hot Pink, Kelly, Key Lime, Lavender*, Light Blue, Mandarin, Maroon, Military Green*, Mint, Navy, Olive*, Orange, Pink, Purple, Raspberry, Red, Royal, Texas Orange*, Turquoise, Yellow.

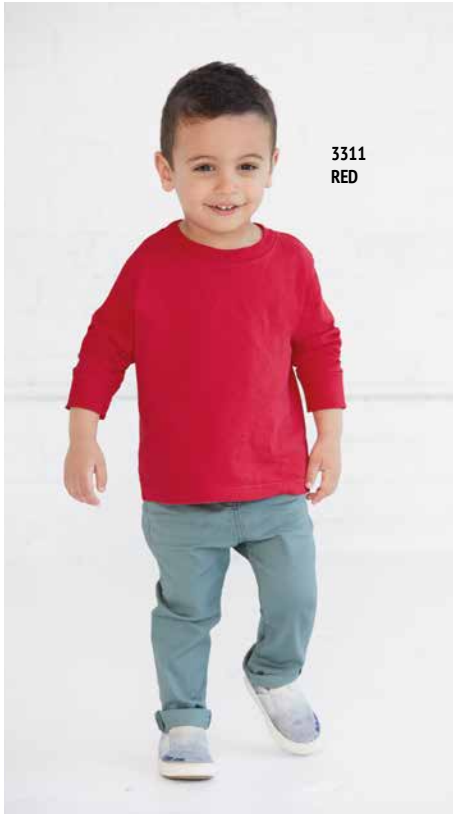

3311
TODDLER LONG SLEEVE COTTON JERSEY TEE
Fit: Toddler Unisex.

5.5 ounce 100% cotton jersey (Heather is 90/10 cotton/polyester). White is sewn with 100% cotton thread. Ribbed collar and cuffs. Taped shoulder-to-shoulder. Double needle hem bottom. Side seam construction. EasyTear™ label. CPSIA compliant tracking label in side seam.

2, 3, 4, 5/6: White, Black, Heather, Light Blue, Navy, Olive, Orange*, Pink, Purple*, Raspberry, Red, Royal.

*Ships from BALL GROUND, GA

RABBIT SKINS
L·A·T APPAREL

White, Aqua, Ash, **Ballerina**, Banana, Black, Brown, Caribbean, Carolina Blue, Charcoal, Cobalt, Flamingo, Forest
Fuchsia, Garnet, Green, Gold, Grass, Heather, Hot Pink, Kelly, Key Lime, Lavender, Light Blue, Mandarin, Maroon
Military Green, Mint, Navy, Olive, Orange, Pink, Purple, Raspberry, Red, Royal, Texas Orange, Turquoise, Yellow

FLEECE



3317*
TODDLER FLEECE SWEATSHIRT
Fit: Toddler Unisex.

7.5 Ounce Toddler /Juvy Fleece Crewneck Sweatshirt 60/40 cotton/polyester. Cover stitch shoulders, armholes. Ribbed collar, cuffs and waistband. White is sewn with 100% cotton thread.

2, 3, 4, 5/6, 7: White, Black, Heather, Navy, Pink, Red, Royal, White.



3326
TODDLER PULLOVER FLEECE HOODIE
Fit: Toddler Unisex.

7.5 ounce 60/40 cotton/polyester fleece. Jersey-lined double needle hem hood. Topstitch hood and neck. Coverstitch shoulders and armholes. Coverstitch ribbed cuffs and bottom band. Side seam pockets. Side seam construction. EasyTear™ label. CPSIA compliant tracking label in side seam.

2, 4, 5/6: Black, Heather, Navy, Pink, Purple*, Raspberry*, Red, Royal.



3346*
TODDLER ZIP FLEECE HOODIE
Fit: Toddler Unisex.

7.5 ounce 60/40 cotton/polyester fleece. Jersey-lined double needle hem hood. Topstitch hood, neck and zipper. Coverstitch shoulders and armholes. Coverstitch ribbed cuffs and bottom band. Front pouch pockets. Side seam construction. EasyTear™ label. CPSIA compliant tracking label in side seam.

2, 4, 5/6: White, Black, Heather, Navy, Pink, Red, Royal.

White Black Heather Navy Orange

Pink Purple Raspberry Red Royal



3446
INFANT ZIP FLEECE HOODIE
Fit: Infant Unisex.

7.5 ounce 60/40 cotton/polyester fleece. White is sewn with 100% cotton thread. Jersey-lined double needle hem hood. Topstitch hood, neck and zipper. Coverstitch shoulders and armholes. Coverstitch ribbed cuffs and bottom band. Front pouch pockets. Side seam construction. EasyTear™ label. CPSIA compliant tracking label in side seam.

6M, 12M, 18M: White*, Black, Heather, Navy, Pink, Red*, Royal*.

CODE FIVE
L·A·T APPAREL

CAMO DONE RIGHT

2% OF ALL CODE FIVE® SALES ARE DONATED TO CHILDREN OF FALLEN SOLDIERS RELIEF FUND, INC. AND FISHER HOUSE™

CAMO STYLES

Urban Digital and Urban Woodland are sewn with 100% cotton thread. Side seam construction. EasyTear™ label. Bleed resistant ink is recommended when printing our camouflage products.

Swatches for all styles:



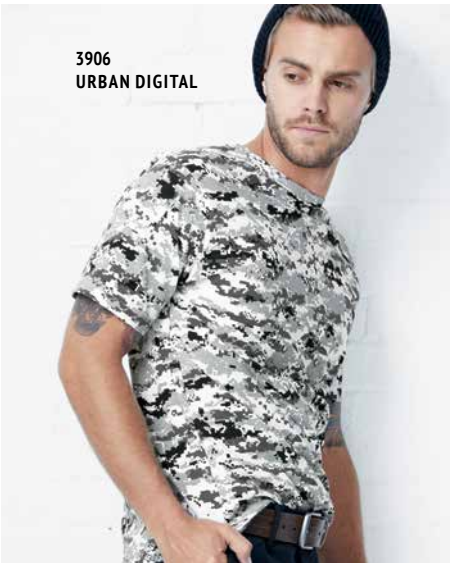

3906
MEN'S CAMO TEE
Fit: Adult Unisex - True to Size.

5.5 oz. 100% cotton printed jersey. Ribbed collar. Taped shoulder-to-shoulder. Double needle hem sleeves and bottom.

Adult S-2XL: Blue Woodland, Green Digital, Green Woodland, Pink Woodland, Sand Digital, Urban Digital, Urban Woodland.



2206
YOUTH REALTREE® CAMO TEE
Fit: Youth Unisex.

5.5 oz. 100% cotton printed jersey. Ribbed collar. Taped shoulder-to-shoulder. Double needle hem sleeves and bottom. CPSIA compliant tracking label in side seam.

XS-L: Blue Woodland, Green Digital, Green Woodland, Pink Woodland, Sand Digital, Urban Woodland.



3665
LADIES' CAMO TEE
Fit: Ladies' Classic - Relaxed.

4.0 oz. 100% combed ringspun cotton printed fine jersey. Ribbed collar. Taped shoulder-to-shoulder. Double needle hem sleeves and bottom.

S-2XL: Green Woodland, Pink Woodland.



3983
MEN'S PERFORMANCE CAMO TEE
Fit: Adult Unisex - True to Size.

4.0 oz. 100% polyester performance interlock. Ribbed collar. Back locker patch. Taped shoulder-to-shoulder. Double needle hem sleeves and bottom.

S-3XL: Green Woodland, Realtree Xtra®.



3969
MEN'S CAMO PULLOVER FLEECE HOODIE
Fit: Adult Unisex - True to Size.

7.5 oz. 60/40 cotton/polyester printed fleece. Fleece lined hood with solid color drawstring. Coverstitch hood, neck, shoulders and armholes. Coverstitch 2" 1x1 ribbed cuffs and bottom band. Coverstitch front pouch pocket.

S-3XL: Green Woodland, Pink Woodland, Sand Digital, Urban Woodland.

LICENSED

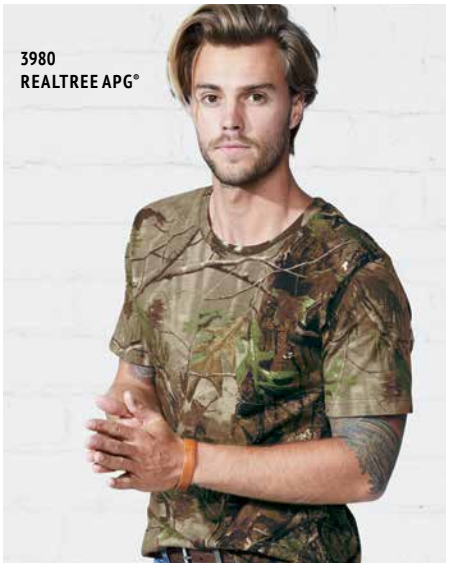



CODE FIVE L·A·T APPAREL

CAMO

LICENSED CAMO STLYES

Ribbed collar. Ribbed cuffs on long sleeve only. Back locker patch. Taped shoulder-to-shoulder. Double needle hem bottom. Side seam construction. EasyTear™ label. Bleed resistant ink is recommended when printing our camouflage products.

Realtree Xtra®, 2012; are copyrights of Jordan Outdoor Enterprises, Ltd., all rights reserved.

3980
MEN'S REALTREE® CAMO TEE
Fit: Adult Unisex - True to Size.

5.5 oz. officially licensed Realtree® 100% ringspun cotton printed jersey. Double needle hem sleeves.

S-2XL: Realtree AP®, Realtree APG®.

3981
MEN'S REALTREE® CAMO LONG SLEEVE TEE
Fit: Adult Unisex - True to Size.

5.5 oz. officially licensed Realtree® 100% ringspun cotton printed jersey.

S-2XL: Realtree AP®, Realtree APG®.

COLOR CHART PAGE 130







See Our Website for Details

3685*
LADIES' REALTREE® CAMO TEE
Fit: Ladies' Classic - Relaxed.

COLOR: Realtree APC® Pink

*Ships from BALL GROUND, GA

2280
YOUTH REALTREE® CAMO TEE
Fit: Youth Unisex.

5.5 oz. officially licensed Realtree® 100% ringspun cotton printed jersey. Double needle hem sleeves. CPSIA compliant tracking label in side seam.

XS-L: Realtree AP®, Realtree APG®.

3983
MEN'S PERFORMANCE CAMO TEE
Fit: Adult Unisex - True to Size.

4.0 oz. 100% polyester performance interlock. Double needle hem sleeves.

S-3XL: Green Woodland, Realtree Xtra®.

REALTREE

2% OF ALL CODE FIVE® SALES ARE DONATED TO CHILDREN OF FALLEN SOLDIERS RELIEF FUND, INC. AND FISHER HOUSE™



3970
MOSSY OAK BREAK-UP INFINITY®

See Our Website for Details



3960
MIGRATION II®



3960
SUPERFLAUGE GAME®

3970*

MEN'S MOSSY OAK® CAMO TEE

Fit: Adult Unisex - True to Size.

5.5 ounce, officially licensed Mossy Oak® 100% ringspun cotton print jersey fabric. Back locker patch. Bleed resistant ink recommended when printing on our camouflage products.

S-4XL: Breakup Infinity®.

*Ships from BALL GROUND, GA

3960

MEN'S LYNCH TRADITIONS® CAMO TEE

Fit: Adult Unisex - True to Size.

5.5 oz. officially licensed Lynch since 1940™. 100% ringspun cotton printed jersey. Ribbed collar. Back locker patch. Taped shoulder-to-shoulder. Double needle hem sleeves and bottom. Side seam construction. EasyTear™ label. Bleed resistant ink is recommended when printing our camouflage products. Machine washable/tumble dry low.

S-2XL: Migration II® by Lynch Since 1940™, SuperFlauge Game® By Lynch Since 1940™.

Mossy Oak is a trademark used under license from Haas Outdoors, Inc., by LAT™ Apparel.

SuperFlauge Game® and Migration II ® are registered trademarks of Lynch since 1940™.



Migration II®



Mossy Oak Break-Up Infinity®



SuperFlauge Game®

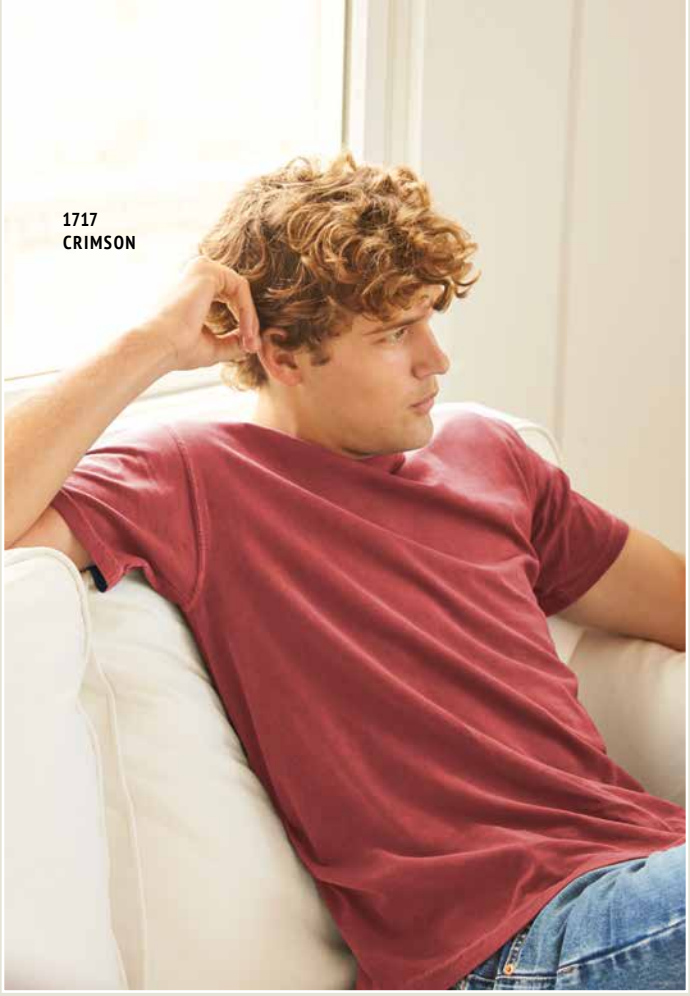

1717

ADULT HEAVYWEIGHT RING SPUN COTTON T-SHIRT

6.1 ounce, 100% ring spun cotton, soft garmet-dyed fabric. Double-needle armholes, sleeves and bottom hem. Double needle collar. Twill taped neck and shoulders. Twill and Joker labels.

S-3XL: White, Bay, Berry, Black, Blossom, Blue Jean, Blue Spruce, Brick, Bright Salmon, Butter, Chalky Mint, Chambray, Chili, China Blue, Crimson, Crunchberry, Denim, Emerald*, Flo Blue, Granite, Grape, Grass, Grey, Hemp, Ice Blue, Island Reef, Ivory, Khaki, Lagoon Blue, Light Green, Melon, Midnight, Mystic Blue*, Navy, Neon Pink, Neon Red-Orange, Paprika, Pepper, Periwinkle, Raspberry*, Red, Royal Caribe, Seafoam, True Navy, Violet, Washed Denim, Watermelon.

***S-4XL:** Banana*, Boysenberry*, Burnt Orange*, Celadon, Chocolate*, Citrus, Clover*, Cumin*, Graphite*, Heliconia*, Island Green*, Kiwi, Lime*, Mango*, Monarch*, Monterey Sage*, Moss*, Mustard, Neon Blue*, Neon Green*, Neon Yellow*, Orchid*, Peony*, Sage, Salmon*, Sandstone, Sapphire, Terracotta*, Topaz Blue*, Tumbleweed, Vineyard*, Wine*, Yam*.

COLOR CHART
PAGES
134-135





9018

YOUTH MIDWEIGHT 100% RING SPUN COTTON SHORT SLEEVE T-SHIRT

As in style 1717, in youth sizes.

Youth 2XS-XL: White, Black, Blossom*, Blue Jean, Blue Spruce*, Boysenberry,* Brick*, Bright Salmon*, Burnt Orange*, Butter, Chalky Mint*, Chambray*, Chili*, China Blue*, Clover*, Crimson, Crunchberry, Denim, Flo Blue, Granite, Grape*, Graphite*, Grass*, Grey, Heliconia*, Ice Blue*, Island Green*, Island Reef*, Lagoon Blue, Light Green*, Melon*, Midnight*, Navy*, Neon Pink*, Neon Red Orange, Orchid*, Paprika*, Peony*, Pepper, Red*, Royal Caribe*, Sapphire*, Seafoam, Terracotta*, Topaz Blue*, True Navy*, Violet*, Washed Denim*, Watermelon*.

6030

ADULT RING SPUN COTTON SHORT SLEEVE POCKET T-SHIRT

6.1 ounce As in 1717, with left chest pocket.

S-2XL: Khaki, Yam.

S-3XL: White, Banana*, Bay, Berry, Black, Blossom*, Blue Jean, Blue Spruce, Brick, Bright Salmon, Burnt Orange*, Butter, Celadon*, Chalky Mint, Chambray, Chili*, Chili Pepper*, China Blue, Crunchberry, Citrus, Clover*, Crimson, Cumin, Denim, Emerald*, Flo Blue, Granite, Grape*, Graphite*, Grass*, Grey, Hemp*, Ice Blue, Island Green*, Island Reef, Ivory, Khaki*, Kiwi*, Lagoon, Light Green, Lime*, Mango*, Melon, Midnight, Moss*, Mustard*, Mystic, Neon Blue*, Neon Green, Neon Pink*, Neon Red Orange, Orchid*, Neon Yellow*, Paprika, Peony*, Pepper, Periwinkle*, Purple*, Raspberry*, Red, Royal Caribe*, Sage*, Sandstone, Sapphire, Sea, Seafoam, Terracotta*, Topaz Blue*, True Navy, Violet, Washed Denim, Watermelon, Wine*.

*Ships from JACKSONVILLE, FL

2019 COMFORT COLORS®

Check listings for color availability in each style.



*Remote Ship

ACTUAL COLORS MAY VARY SLIGHTLY.

2019 COMFORT COLORS®

Check listings for color availability in each style.



*Remote Ship

ACTUAL COLORS MAY VARY SLIGHTLY.

COMFORT COLORS®


6054
BOYSENBERRY

6054*
ADULT OVERSIZED LONG SLEEVE T-SHIRT
6 ounce cotton ring spun fabric. Twill taped shoulders and neck. Drop shoulder. Rib cuffs and double needle hem. Twill and Joker label.

XS-2XL: Black, Boysenberry, Flo Blue, Grey, Island Green, Lagoon Blue, Melon, Pepper, Red, True Navy, White, Wine.

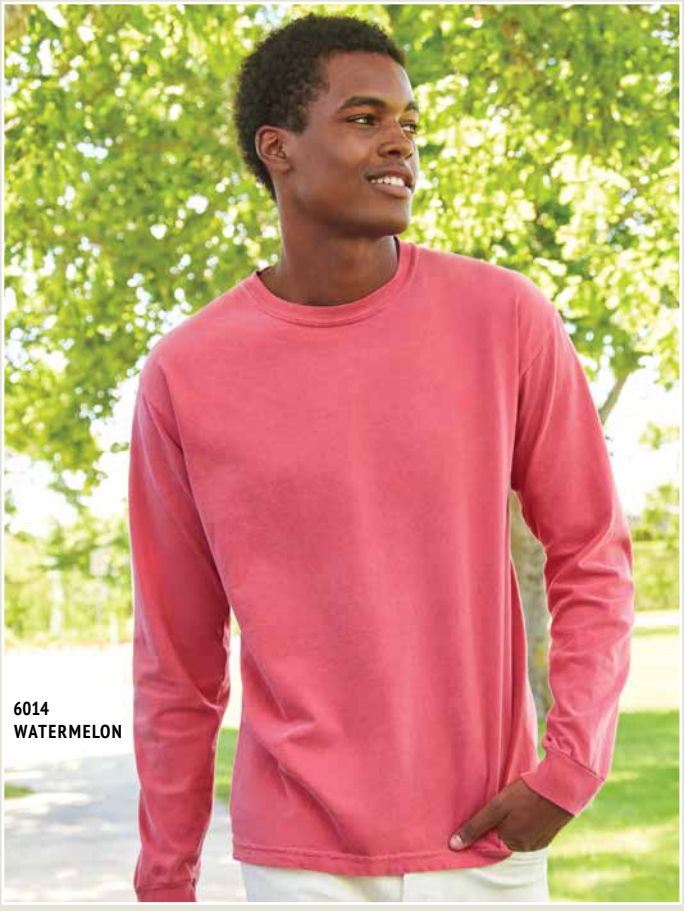
6014
WATERMELON

6014
ADULT RING SPUN COTTON LONG SLEEVE T-SHIRT
6.1 ounce As in style 1717, with set in long and ribbed cuffs. Twill and Joker labels.

S-3XL: Blue Jean, Blue Spruce, Brick, Crimson, Denim, Grey, Hemp, Khaki, Midnight, Yam*.

S-4XL: White, Berry, Black*, Blossom*, Boysenberry*, Bright Salmon, Burnt Orange* Butter, Chalky Mint, Chambray, China Blue, Clover*, Crunchberry, Emerald*, Flo Blue, Granite, Grape*, Graphite*, Grass*, Heliconia*, Ice Blue, Island Green, Island Reef, Ivory*, Lagoon Blue, Light Green, Melon, Mustard* Navy, Neon Pink, Neon Red Orange, Orchid*, Paprika, Peony, Pepper, Raspberry, Red*, Royal Caribe, Sandstone, Seafoam, Terracotta, Topaz Blue*, True Navy, Violet, Washed Denim, Watermelon.


9330
RED

9330*
ADULT POCKET TANK TOP
6.1 ounce 100% ring spun cotton. Twill label. Single-needle left chest pocket. Double-needle stitched collar, armholes and bottom hem. Soft washed garment dyed fabric. Bound self fabric neck and armholes

S-3XL: White, Black, Blue Jean, Butter, Bright Salmon, Chalky Mint, Chambray, Crimson, Crunchberry, Flo Blue, Granite, Grey, Island Green, Island Reef, Lagoon Blue, Lime, Melon, Neon Pink, Neon Red Orange, Paprika, Peony, Red, Royal Caribe, Sapphire, Seafoam, True Navy, Terracotta, Violet, Watermelon.


9360
PEPPER

9360
ADULT RING SPUN COTTON TANK TOP
6.1 ounce cotton with bound self-fabric neck and armholes. Double-needle stitching on neck, armholes, and bottom hems. Twill and Joker labels. Soft washed garment dyed fabric.

S-3XL: White, Blue Jean, Chalky Mint, Chambray, Flo Blue, Island Reef, Lagoon Blue, Neon Pink, Neon Red Orange, Seafoam, Violet.

S-4XL: Black, Blossom, Blue Spruce*, Boysenberry*, Brick, Bright Salmon, Butter, Chili*, Clover*, Crimson, Crunchberry, Denim*, Granite*, Grape, Grass*, Grey, Heliconia*, Hemp*, Ice Blue*, Island Green*, Ivory*, Light Green*, Lime, Melon*, Moss, Orchid*, Paprika*, Peony*, Pepper, Red, Royal Caribe*, Sandstone*, Sapphire,* Terracotta*, Topaz Blue*, True Navy, Watermelon.

COLOR CHART
PAGES
134-135

*Ships from
JACKSONVILLE, FL

COMFORT COLORS®

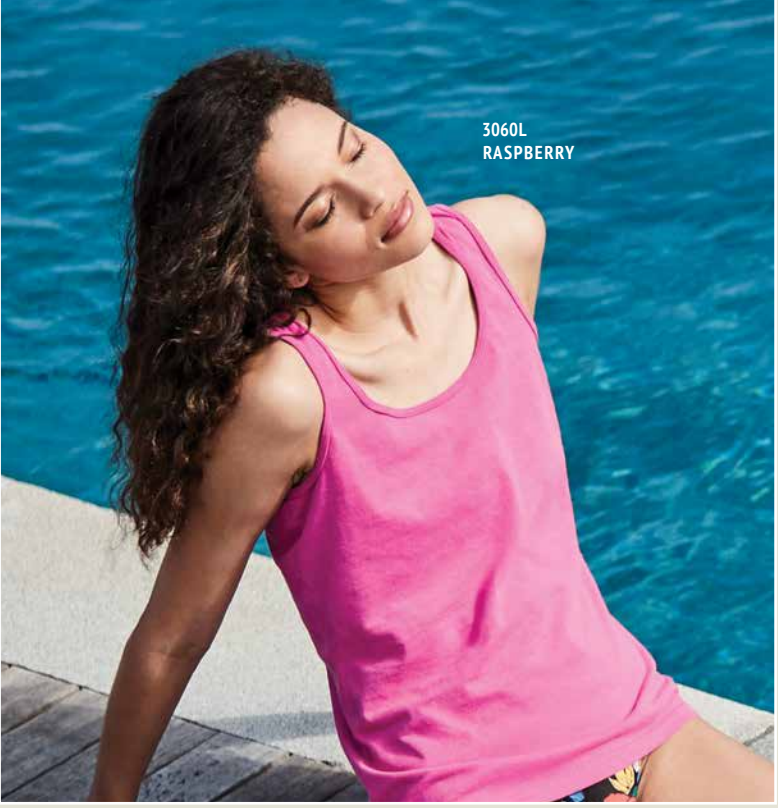

3060L*

LADIES' MIDWEIGHT RING SPUN COTTON TANK TOP

100% ring spun cotton, 5.4 oz per sq. yd. Soft washed garment dyed fabric. Semi-fitted silhouette. Rib knit trim applied to neck and armholes. Twill and Joker labels. Double needle bottom hem.

XS-2XL: White, Celadon, Flo Blue, Graphite, Island Reef, Lagoon Blue, Neon Pink, Neon Red Orange, Peony, Seafoam, Violet, Watermelon.

COLOR CHART
PAGES
134-135



3333*

LADIES' SHORT SLEEVE T-SHIRT

5.4 ounce 100% ring spun cotton. Soft washed garment dyed fabric, semi-fitted silhouette. Twill and Joker labels. Double-needle stitching on collar neck, sleeve and bottom hem. Twill taped neck and shoulders.

XS-2XL: White, Black, Blossom, Blue Jean, Butter, Celadon, Chalky Mint, Chambray, Citrus, Crunchberry, Flo Blue, Graphite, Island Green, Island Reef, Ivory, Kiwi, Lagoon Blue, Melon, Neon Pink, Neon Red Orange, Paprika, Seafoam, Terracotta, Violet, Watermelon.

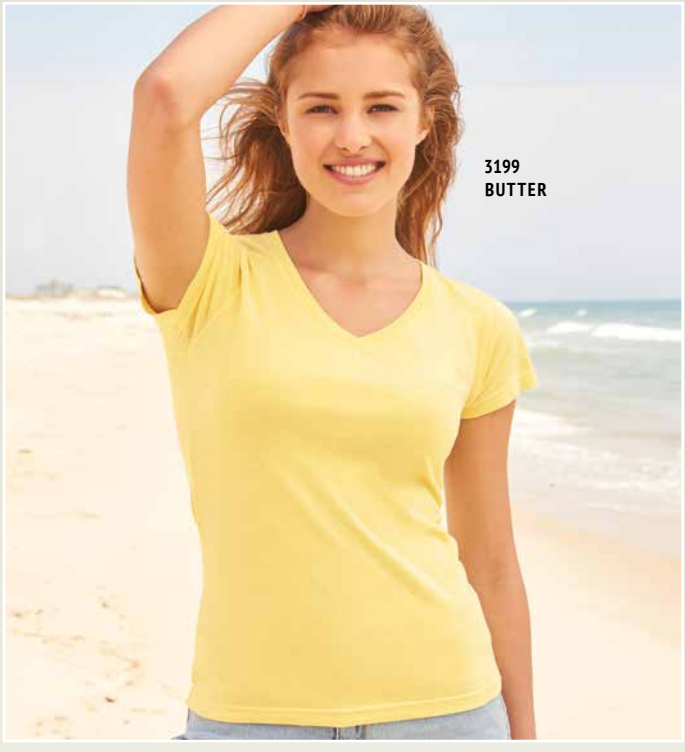

3199*

LADIES' MIDWEIGHT RING SPUN COTTON V-NECK T-SHIRT

5.4 ounce 100% ring spun cotton. Soft washed garment dyed fabric. Semi-fitted silhouette. Mitered single needle v-neck collar. Twill plus Joker labels. Cap sleeves. Side seamed, double-needle sleeve and bottom hems. Twill taped neck and shoulders.

XS-2XL: White, Black, Blossom, Butter, Chalky Mint, Chambray, Crunchberry, Flo Blue, Island Reef, Lagoon Blue, Melon, Neon Pink, Neon Red Orange, Seafoam, Terracotta, Violet, Watermelon.

*Ships from JACKSONVILLE, FL

COMFORT COLORS®

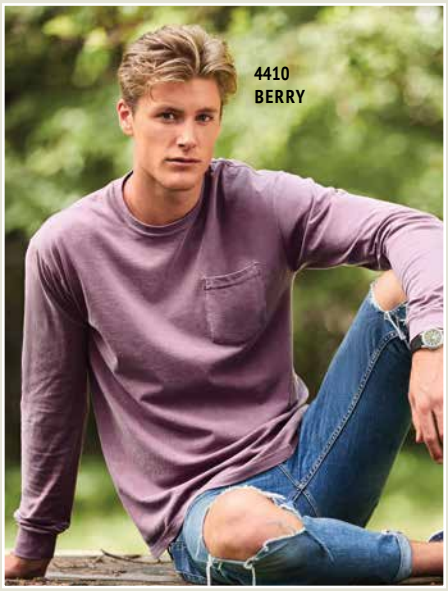

4410*
ADULT HEAVYWEIGHT RING SPUN COTTON LONG SLEEVE POCKET T-SHIRT
6.1 ounce 100% pre-shrunk cotton; heavyweight long sleeve that features double needle stitching on the neck, and bottom hem. Ribbed collarwith set-in sleeves, shoulder-to-shoulder taping. Left chest pocket. Ribbed cuffs. Twill and Joker labels.

S-3XL: White, Berry, Black, Blue Jean, Boysenberry, Brick, Bright Salmon, Butter, Chalky Mint, Chambray, Clover, Crimson, Crunchberry, Denim, Flo Blue, Granite, Graphite, Grey, Heliconia, Ice Blue, Island Green, Island Reef, Lagoon Blue, Light Green, Midnight, Neon Red Orange, Orchid, Peony, Pepper, Red, Seafoam, Terracotta, Topaz Blue, True Navy, Violet, Watermelon.



3014*
LADIES' MIDWEIGHT RING SPUN COTTON LONG SLEEVE T-SHIRT
100% ring spun cotton 5.4 ounce LADIES" long sleeve t-shirt, soft washed garment dyed fabric, with shoulder to shoulder taping. Double needle stitching on neck, sleeve and bottom hem. Sideseamed with a semi-fitted silhouette. Twill and Joker labels.

XS-2XL: White, Black, Blossom, Butter, Chalky Mint, Crimson, Crunchberry, Denim, Flo Blue, Grey, Island Reef, Lagoon Blue, Neon Pink, Neon Red Orange, Seafoam, True Navy, Violet, Watermelon.

5014*
ADULT MIDWEIGHT RING SPUN COTTON LONG SLEEVE T-SHIRT
100% ring spun cotton 5.4 ounce t-shirt, ribbed collar and cuffs with set-in sleeves and shoulder to shoulder taping. Double needle stitching on neck and bottom hem. Twill and Joker labels.

S-3XL: White, Black, Blue Jean, Blue Spruce, Brick, Bright Salmon, Butter, Chambray, China Blue, Crimson, Crunchberry, Denim, Flo Blue, Granite, Graphite, Grass, Grey, Ivory, Lagoon Blue, Melon, Neon Pink, Neon Red Orange, Paprika, Pepper, Red, Royal Caribe, Sandstone, Seafoam, True Navy, Violet, Watermelon.

COLOR CHART
PAGES
134-135

4900*
COMFORT COLORS ADULT HOODED LONG SLEEVE T-SHIRT
100% ring spun cotton. 6.1 ounce per sq. yd. Soft washed garment dyed fabric. Relaxed unlined hood. Taped back neck. Twill and Joker labels. Double needle sleeve and bottom hems.
S-3XL: White, Black, Blue Jean, Brick, Bright Salmon, Butter, Chalky Minty, Chambray, Crimson, Denim, Flo Blue, Grey, Lagoon Blue, Neon Pink, Neon Red Orange, Pepper, Royal Caribe, Seafoam, True Navy, Watermelon.





*Ships from JACKSONVILLE, FL

COMFORT COLORS®



1566
ADULT CREWNECK SWEATSHIRT
Look great in this 80/20 ring spun cotton/polyester heavyweight 9.5 ounce crewneck sweatshirt with double needle stitching throughout. Rolled forward shoulder, back patch. Ribbed collar, cuffs and relaxed bottom band.

S-2XL: White, Burnt Orange*, Pepper, Sandstone*.

S-3XL: Black*, Blue Jean, Blue Spruce, Boysenberry*, Brick*, Bright Salmon*, Butter*, Chalky Mint, Chambray, Clover*, Crimson, Crunchberry*, Denim, Flo Blue, Granite, Graphite*, Grey, Heliconia*, Ice Blue*, Island Green*, Island Reef*, Lagoon Blue*, Light Green*, Midnight*, Orchid*, Seafoam, Terracott*, Topaz Blue*, True Navy, Violet*, Watermelon.



1567
ADULT HOODED PULLOVER
Try this 80/20 ring spun cotton/polyester hooded sweatshirt with a jersey lined hood, pouch pocket; 1x1 ribbed cuffs, relaxed waistband, and sideseamed body. Matching flatcord drawstring. Rolled forward shoulder. Back patch. Twill label.

S-2XL: White, Blue Jean, Blue Spruce, Burnt Orange, Crimson, Pepper, Sandstone*.

S-3XL: Black, Denim, Flo Blue, Graphite*, Grey, Ice Blue*, Lagoon Blu*, Light Green, Midnight*, Seafoam, True Navy.



1568*
ADULT FULL-ZIP HOODY
80/20 ring spun cotton/polyester 9.5 ounce full zip hooded sweatshirt with a jersey lined hood with color-matched flatcord. Metal zipper with fashion pull. Pouch pockets. 1 x 1 rib on cuffs and waistband. Double-needle stitching throughout.

S-3XL: Blue Jean, Blue Spruce, Crimson, Denim, Flo Blue, Graphite, Grey, Ice Blue, Pepper, Sandstone, True Navy.

COLOR CHART
PAGES
134-135

1580*
ADULT ¼ ZIP SWEATSHIRT
9.5 ounce, 80/20 ring spun cotton/polyester soft washed garment dyed fabric. Double needle shoulder, cuffs and waistband. 1x1 rib on cuffs and waistband. Self fabric lined collar, twill taped back neck. Twill label. Rolled forward shoulder, Back patch.

S-3XL: Blue Jean, Chalky Mint, Chambray, Crimson, Flo Blue, Grey, Island Reef, Lagon Blue, Pepper, Seafoam, True Navy.

*Ships from JACKSONVILLE, FL

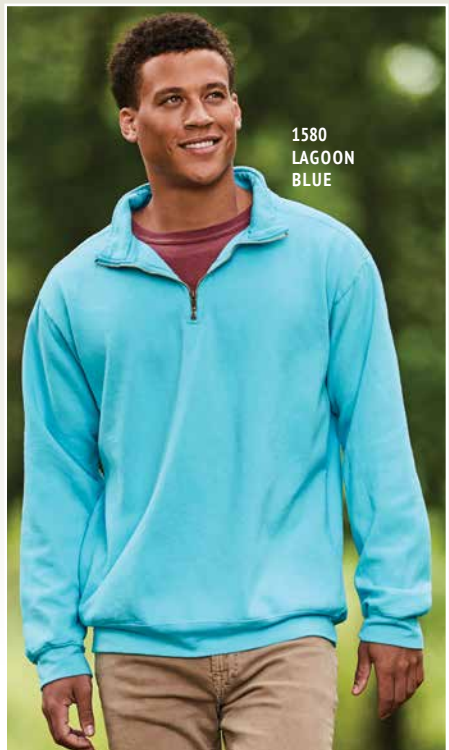

COMFORT COLORS®

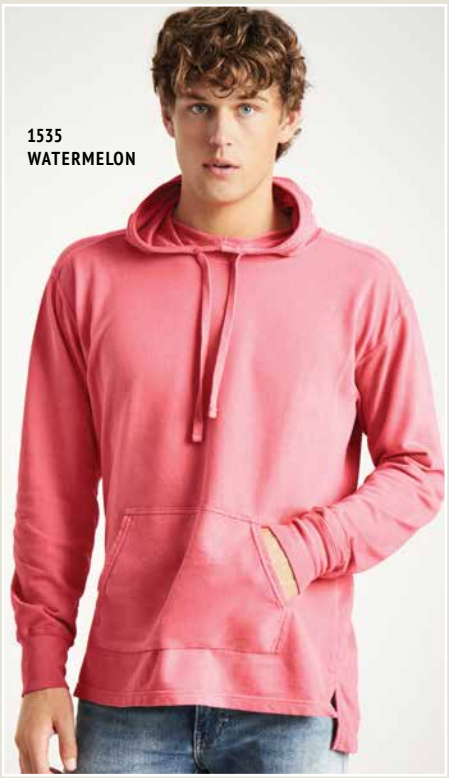
1535
WATERMELON


1536
FLO BLUE

1536
WATERMELON

1535*
ADULT FRENCH TERRY SCUBA HOOD
7 ounce, 100% ring spun cotton fabric. Scuba Hood with color matched flatcord and pouch pocket. 1x1 rib cuffs. Twill taped back neck. Roll forward shoulders. Double needle bottom hem with side vents and drop tail. Double needle neck, shoulder, armholes, and cuffs. Twill and Joker labels.

S-3XL: Blue Jean, Chalky Mint, Crimson, Flo Blue, Lagoon Blue, Pepper, True Navy, Watermelon.

1536*
ADULT FRENCH TERRY CREW WITH POCKET
7 ounce, 100% ring spun cotton fabric. 1x1 rib on collar and cuffs. Rolled forward shoulder. Pouch pocket. Double needle neck, shoulder, armholes, and cuffs. Double needle bottom hem with side vents and drop tail. Twill and Joker labels.

S-3XL: Blue Jean, Chalky Mint, Crimson, Flo Blue, Lagoon Blue, Pepper, True Navy, Watermelon.

1539*
ADULT FRENCH TERRY JOGGER PANT
7 ounce, 100% ring spun cotton fabric. 2" multi needle waistband with color matched flatcord. Side pockets. 1x1 rib on leg cuffs. Twill and Joker labels.

S-3XL: Blue Jean, Grey, Pepper.


1539
BLUE JEAN

1537L*
LADIES' FRENCH TERRY SHORT
7 ounce, 100% ring spun cotton fabric. 4" inserted side panels. 2" multi needle waistband with color matched flatcord. Double needle bottom hem. Twill and Joker labels.

S-2XL: Blue Jean, Chalky Mint, Crimson, Flo Blue, Grass, Grey, Lagoon Blue, Pepper, Watermelon.

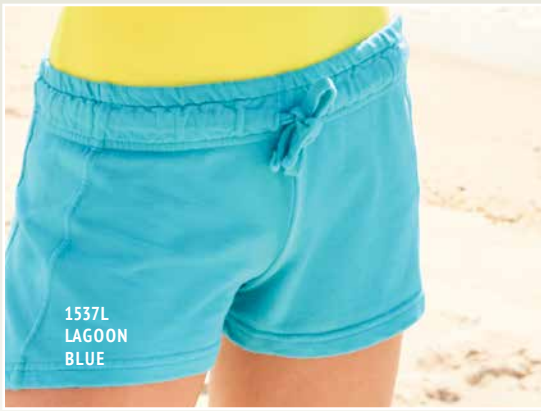
1537L
LAGOON
BLUE

COLOR CHART
PAGES
134-135

*Ships from
JACKSONVILLE, FL

dyenomite apparel

Your **Perfect** Canvas.

Tied and Dyed in the U.S.A





200MS/20BMS

ADULT AND YOUTH MULTI-SPIRAL T-SHIRT

5.3 ounce Preshrunk 100% cotton with double-needle stitching on neckline and bottom hem.

ADULT (200MS) S-3XL & YOUTH (20BMS) S-L: Aerial, Aurora* (Youth Only), Classic Rainbow*, Dayglo*, Deep Sea*, Flo Rainbow, Illusion*, Michelangelo (Rainbow), USA.*



200CY/20BCY

ADULT AND YOUTH "CYCLONE" MONOTONE SWIRL T-SHIRT

5.3 ounce 100% cotton tees over dyed with a monotone swirl pattern. Double-needle stitched neckline and bottom hem.

ADULT (200CY) S-3XL: Black, Columbia, Forest, Fuchsia, Gold, Kelly, Lime, Maroon, Navy, Orange, Pink, Purple, Red, Royal, Silver, Teal, Turquoise.

YOUTH (20BCY) S-L: Black, Columbia, Forest, Fuchsia, Gold, Kelly, Lime, Maroon, Navy, Orange, Pink, Purple, Red, Royal, Silver, Teal, Turquoise.

*Ships from HILLIARD, OH

200CY/200BCY COLORS



dyenomite apparel

Your **Perfect** Canvas.

Tied and Dyed in the U.S.A





20021/20B21

ADULT AND YOUTH TONAL SPIRALS

Hand tied and dyed on 5.3 ounce 100% cotton tee. Double needle stitched neckline, sleeves and hem. Shoulder-to-shoulder taping.

ADULT (20021) S-3XL & YOUTH (20B21) S-L: Black, Gold, Kelly, Navy, Orange, Purple, Red, Royal.

dyenomite apparel


AERIAL

430VR*

ADULT CYCLONE HOODED PULLOVER T-SHIRT

4.5 ounce cotton. Unlined hood with contrast drawcord. Double-needle neckline, sleeves and bottom hem.

XS-2XL: Aerial, Classic Rainbow, Royal.

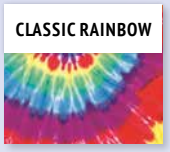
CLASSIC RAINBOW


ROYAL


200RP/20BRP
NOLA

200TS/20BTS*

DYENOMITE ADULT/YOUTH TIGER STRIPES T-SHIRT

Take a walk on the wild side in a jungle-inspired t-shirt that unleashes the animal within! Preshrunk, 100% cotton, 5.3 ounce Double-needle stitched neckline and bottom hem.

ADULT S-3XL: Black, Black/Orange, Black/Red, Black/Royal, Gold, Kelly, Navy*, Orange, Red, Royal.

YOUTH S-L: Black*, Black/Orange*, Black/Red*, Black/Royal*, Gold*, Kelly*, Navy*, Orange*, Red*, Royal*.

*Ships from HILLIARD, OH


200TS/20BTS
BLACK/ROYAL


BLACK
BLACK/ORANGE
BLACK/RED
GOLD
KELLY
NAVY
ORANGE
RED
ROYAL

Tied and Dyed in the U.S.A


200RP/20BRP
BLUE
200RP/20BRP
PASTEL
200RP/20BRP
WATERMELON

200RP/20BRP*

DYENOMITE ADULT/YOUTH 5.3 OUNCE TIE DYE RIPPLE SPIRAL T-SHIRT

Preshrunk, 100% cotton. Double-needle stitched neckline and bottom hem. Dyed with pigment dye.

ADULT S-3XL: Blue, Nola, Pastel.

YOUTH S-L: Blue*, Nola*, Pastel*, Watermelon*.

Tied and Dyed in the U.S.A

dyenomite apparel
Your **Perfect** Canvas.



200PR/20BPR
NAVY

200PR/20BPR COLORS



200PR/20BPR

ADULT AND YOUTH PAW PRINT T-SHIRT

Hand tied and dyed in the USA on 5.3 ounce 100% cotton tee. Tie-dyed paw pattern on the bottom right side of the tee. Double-needle stitching on neckline and bottom hem. Shoulder-to-shoulder taping. Dyed with reactive dye.

ADULT (200PR) S-3XL & YOUTH (20BPR)
S-L: Black, Gold, Kelly, Navy, Orange, Pink, Purple, Red, Royal.

200TI/20BTI
TROPICAL TIDE

200TI/20BTI
BLUE

200TI/20BTI
RAINBOW



*Ships from HILLIARD, OH

200TI/20BTI*

ADULT AND YOUTH TIDE SWIRL T-SHIRT

5.3 ounce tie dyed tee in a pleasing swirl pattern. Preshrunk, 100% cotton with double-needle stitched neckline and bottom hem. Hand tied and dyed in the USA.

ADULT (200TI) S-3XL & YOUTH (20BTI)
S-L: Blue, Rainbow, Tropical Tide*.

Tied and Dyed
in the U.S.A

We carry **everything Dyenomite makes.** See all of these and **much more online!**

dyenomite apparel
Your **Perfect** Canvas.



200AR/20BAR
PINK

200AR
20BAR

ADULT AND YOUTH PINK AWARENESS RIBBON T-SHIRT

Show your support with this pink shirt with an awareness ribbon on the lower right. Hand tied and dyed in the USA on a 5.3 ounce 100% cotton tee. Dyed with reactive dye. Shoulder-to-shoulder taping and double needle stitching on neckline and bottom hem.

200AR (ADULT) S-3XL/20BAR (YOUTH) S-L: Pink.

*Ships from HILLIARD, OH

200US/20BUS
USA FLAG PATTERN



200US
20BUS*

ADULT AND YOUTH USA FLAG T-SHIRT

Patriotism at its best! Show your pride with this all-American tie dye. Preshrunk, 100% cotton, 5.3 ounce fabric. Double-needle stitched neckline and bottom hem. Shoulder-to-shoulder taping.

ADULT (200US) S-3XL & YOUTH (20BUS) S-L: USA Flag Pattern.

dyenomite apparel



854MS/854BMS
MICHELANGO

854MS*/854BMS*

ADULT AND YOUTH MULTI-SWIRL HOODED PULLOVERS

7.5 ounce, 80/20% cotton/poly sweatshirt with a jersey lined hood. and matching drawstring. Ribbed knit cuffs and relaxed waistband. Side seamed body and double stitching throughout. Youth hoods do not have drawcords. Front pouch pocket.

ADULT (854MS) S-3XL & YOUTH (854BMS) S-L: Aerial, Flo Rainbow, Michelangelo.





*Ships from HILLIARD, OH



845CY/854BCY
NAVY

854CY/854BCY*

ADULT AND YOUTH "CYCLONE" MONOTONE SWIRL HOODED PULLOVERS

7.5 ounce, 80/20% cotton/poly sweatshirt with a jersey lined hood. and matching drawstring. Ribbed knit cuffs and relaxed waistband. Side seamed body and double stitching throughout. Front pouch pocket. Youth hoods do not have drawcords.

ADULT (854CY) S-3XL: Black, Gold*, Navy*, Pink*, Red*, Royal, Turquoise*.

Youth (854BCY) S-L: Black, Gold, Navy, Pink, Red, Royal, Turquoise.

















200TB2/20BTB2
NAVY/GOLD

200TB2*
20BTB2*

ADULT & YOUTH T-BONE TEE



200CR/20BCR
ROYAL

200CR*
20BCR*

ADULT AND YOUTH CRYSTAL PATTERNED TEE

Tied and Dyed in the U.S.A

dyenomite apparel
Your **Perfect** Canvas.



200BE/20BBE
TEARDROP

200BE/20BBE*

ADULT AND YOUTH TEARDROP BULLSEYE T-SHIRT

When it comes to style, this tie dye is right on the mark! Preshrunk, 100% cotton, 5.3 ounce fabric. Double-needle stitched neckline and bottom hem. Shoulder-to-shouder taping.

ADULT (200BE) S-3XL: Teardrop.

YOUTH (20BBE) S-L: Teardrop.

SEE OUR WEBSITE FOR DETAILS

*Ships from HILLIARD, OH

There will be slight pattern and color variations within an order.
Each tie dye is handmade so no two tie dyes look exactly the same.

200TY/20BTY*

ADULT AND YOUTH TYPHOON T-SHIRT

A storm of style not to be missed. These tropical-inspired tie dyes will certainly cause a stir with their energetic colors. Preshrunk, 100% cotton, 5.3 ounce Double-needle stitched neckline and bottom hem. Dyed with reactive dye.

ADULT (200TY) S-3X/YOUTH (20BTY) S-L: Black/Red, Bora Bora, Fiji, Navy/Orange, Polynesia, Tahiti.

200TY/20BTY COLORS


BLACK/RED


FIJI


NAVY/ORANGE


POLYNESIA


TAHITI



200TY/20BTY
BORA BORA



200NTT*/20BNTT*
NEON BLUE

200NTT*
20BNTT*

ADULT AND YOUTH NEON SPIRAL TEE



200WA*/20BWA*
RASTA

200WA*
20BWA*

ADULT &AND YOUTH RASTA WAVE TEE



Hand Dyed by Sundog

SUNDOG'S
PATTERN CONSISTENCY
MAKES PRINTING ON OUR SHIRTS
A BREEZE.

SDYPS

YOUTH SHORT SLEEVE PROMOTIONAL SWIRL
As in SDAPS, in youth sizes.

XS-L: Baby Blue, Black, Crimson, Forest Green, Gold, Kelly, Lime, Navy, Orange, Pink, Purple, Red, Royal, Turquoise.



Sundog Proudly Uses
GILDAN®
For Many Styles.

SDAPS

ADULT SHORT SLEEVE PROMOTIONAL SWIRL
5.4 ounce cotton over dyed monotone swirl shirt, promotionally priced.

S-3XL: Baby Blue, Black, Crimson, Forest Green, Gold, Kelly, Lime, Navy, Orange, Pink, Purple, Red, Royal, Turquoise.

SHIPS SAME DAY FROM VIRGINIA



Hand Dyed by Sundog

NO WHITE THREADS!

Our Sport Swirls use Prepared For Dye (PFD) shirts, so no white stitching.



SDSS PURPLE

SDYSS PURPLE

SDSS

SUNDOG ADULT SPORT SWIRLS

6.0 ounce, Prepared for Dye (PFD).

S-3XL: Green, Navy, Orange, Red, Yellow.

S-2XL: Black, Burgundy, Hunter, Pink, Purple, Turquoise.



SDYSS

SUNDOG YOUTH SPORT SWIRL

6.0 ounce, Prepared for Dye (PFD).

S-L: Black, Burgundy, Green, Hunter, Navy, Orange, Pink, Purple, Red, Turquoise, Yellow.



SDSPT

SPORTS SWIRL TOWEL

Size: 11" x 18".

Colors: Black, Forest Green, Gold, Navy, Orange, Pink, Purple, Red, Turquoise.

GILDAN®

ASK ABOUT *Custom Colors* FOR YOUR EVENT OR CAUSE.
(minimums may apply)

DUE TO SHRINKAGE INCURRED DURING TIE DYE PROCESS, PLEASE ORDER ONE SIZE UP.

Hand Dyed by Sundog

ASK ABOUT Custom Colors FOR YOUR EVENT OR CAUSE.
(minimums may apply)

SDTC
RED

Sundog Proudly Uses GILDAN® For Many Styles.



SDTC / SDYTC
RED

ORANGE

GOLD

GREEN

HUNTER

TURQUOISE

NAVY

PURPLE

SDTC

ADULT 1-COLOR TEAM CRINKLE
6.0 oz. Monotone crinkle pattern on a cotton shirt. Prepared for Dye (PFD).

S-3XL: Hunter.

S-2XL: Green, Navy, Orange, Purple, Red, Turquoise, Yellow.

SHIPS SAME DAY FROM VIRGINIA

Sundog Proudly Uses GILDAN® For Many Styles.

Hand Dyed by Sundog





See pages 148 & 149 for
VALUE-PRICED SWIRLS

ASRBA/SWIRY

ADULT/YOUTH SHORT SLEEVE RAINBOW SWIRLS
Our top selling rainbow swirl, on PFD (Prepared For Dye) shirts. 5.6 ounce, 100% cotton short sleeve t-shirt.

Adult (ASRBA) S-3XL/Youth (SWIRY)
S-L: Rainbow.

SWIRL

ADULT LONG SLEEVE RAINBOW SWIRL
Same features as the rainbow swirls but in a long sleeve version.

S-2XL: Rainbow.

SDTK

ADULT RAINBOW TANK TOP
6.0 ounce, 100% cotton tank. A tank top verrsion of the rainbow swirl.

S-2XL: Rainbow.

DUE TO SHRINKAGE INCURRED DURING TIE DYE PROCESS, PLEASE ORDER ONE SIZE UP.

Hand Dyed by Sundog

Creamy Pastel Colors!



USASP
ADULT NEW GLORY SWIRL TEE
Betsy Ross could do no better. Prepared for Dye (PFD). 5.6 ounce fabric.
S-2XL: Red/White/Blue.



ASTWA
TWILY
ADULT/YOUTH TWILIGHT SWIRL
Prepared for Dye (PFD). 5.6 ounce, 100% cotton tee.
(ASTWA) Adult S-2XL. (TWILY) Youth S-L.



ASPBA
SPTS
ADULT PASTEL PROMO SWIRLS
Value Priced!
S-2XL: Pastel Rainbow (ASPBA), Pastel Twilight (SPTS).





RETRO
RTROY
THE SUNDOG ADULT/YOUTH PROMOTIONAL SWIRL
Each shirt is unique. 5.6 ounce, 100% cotton short sleeve tee with retro swirl design.
(RETRO) Adult S-3XL. (RTROY) Youth XS-L.

Sundog Proudly Uses GILDAN® For Many Styles.

HIGH QUALITY DYE PROCESS MEANS **COLOR CONSISTENCY.**
THERE WILL BE SOME SHADE VARIATION.



ASSGA
THE SUNDOG ADULT SWIRLS
S-2XL: Stained Glass.

SHIPS SAME DAY FROM VIRGINIA

CREATE YOUR FAVORITE SHIRT with *classic patterns* PERFECT for your ***screean printed design***.

Hand Dyed by Sundog


AFFFA
NEW GLORY
FLAG

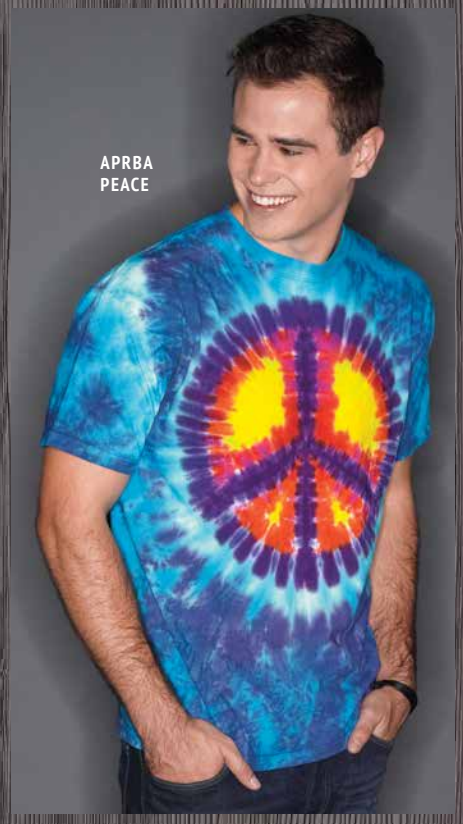
APRBA
PEACE


ASDEA
EARTH


YFFFA
NEW GLORY
FLAG

APRBA

THE SUNDOG PEACE
Youth sizes available upon request. (Prepared for Dye (PFD).
S-2XL: Peace.

ASDEA

THE SUNDOG EARTH
Youth sizes available upon request. (Prepared for Dye (PFD).
S-2XL: Earth.

Sundog Proudly Uses GILDAN® For Many Styles.


SDRIB
PINK

AFFFA

ADULT SUNDOG NEW GLORY FLAG
S-3XL.

YFFFA

YOUTH NEW GLORY FLAG TEE
As in AFFFA, youth sizes.
S-L: Red/White/Blue.

SDRIB

AWARENESS RIBBON SHORT SLEEVE TEE
6.0 oz. Pink ribbon dyed on front, textured pattern continued back for easy one color printing of memorials and dedications. Custom color ribbons can be special ordered for your cause. Inquire. Prepared for Dye (PFD).
S-3XL: Pink.

DUE TO SHRINKAGE INCURRED DURING TIE DYE PROCESS, PLEASE ORDER ONE SIZE UP.

Hand Dyed by Sundog



GEMLS
ADULT LONG SLEEVE "GEMSLEEVE" TEE
100% cotton long sleeve shirt with a unique gem-sleeve.

S-2XL: Amethyst, Emerald, Ruby, Sapphire.

Sundog Proudly Uses GILDAN® For Many Styles.

SHIPS SAME DAY FROM VIRGINIA



SDRLS
NAVY RAINBOW
SLEEVE TEE

SDRLS
NAVY RAINBOW LONG SLEEVE TEE
Gorgeous 100% cotton navy shirts with rainbow patterns tie dyed into both sleeves. Easy to Embellish. Unique!

S-2XL: Navy with rainbow pattern on sleeves.



ANTDA
RAINBOW
TEARDPOP

ANTDA
TEARDROP RAINBOW TEE
A nice rainbow teardrop with a cute twist. Easy to Embellish. Prepared for Dye (PFD).

S-2XL: Rainbow Teardrop.

Hand Dyed by Sundog



STYLE SDRH
RAINBOW
SWIRL

SDRH

RAINBOW HOODY
S-2XL: Rainbow Swirl.

Sundog Proudly Uses GILDAN® For Many Styles.



TWSWI
TWILIGHT
SWIRL

TWSWI

THE SUNDOG
LONG SLEEVE SWIRL
See rainbow version (SWIRL) of this shirt on page 151.
S-2XL: Twilight (TWSWI).
same as ASTWA.

DUE TO SHRINKAGE INCURRED DURING TIE DYE PROCESS, PLEASE ORDER ONE SIZE UP.

Break the mold with your

Using only high quality dyes and 5.3 ounce PFD shirts, we can match any shade you need to create unique shirts that have the personal, lived-in look that is so popular today.

CHOCOLATE
CRANBERRY
HOLLY BERRY
GERANIUM
APRICOT
NEON CANARY
SUMMER GREEN
PEACOCK GREEN
BLUEJAY
DUNGAREE
SMOKE



CUSTOM Pigment Dye

STEP 1: Choose from the colors on the left or supply us with a PMS value.

STEP 2: Receive an electronic mock-up of your design or color. Production will not commence until we have your approval.

WE ALSO DO CUSTOM LABELS!

Don't see what you need?

Ask Us!
We can do it all.

STYLES:
SDAPIG *Adult*
SDYPIG *Youth*

own custom colors!

CUSTOM Tie Dye

STEP 1: Choose your two colors from this palette.

PINK	RED	BURGUNDY	ORANGE
GOLD	LEMON	LIME	HUNTER
KELLY	TURQUOISE	ROYAL	NAVY
PURPLE	VIOLET	GREY	BLACK

Due to dyeing process, black may simulate dark navy.

STEP 2: Choose your pattern from the right.

STEP 3: Receive an electronic mock-up of your design or color. Production will not commence until we have your approval.

Orders ship no more than 2 weeks *after your final approval of design and color.*

Enjoy your shirts!

Hand Dyed by Sundog

EXAMPLES



GILDAN®

6 OUNCE PFD

ADULT / YOUTH



AUGUSTA SPORTSWEAR.



790/791

ADULT AND YOUTH POLY SHORT SLEEVE WICKING T-SHIRT

100% polyester wicking knit. Self-fabric collar, set-in sleeves. Pad print label. Double needle hemmed sleeves and bottom. Stay dry and comfortable season after season!

ADULT (790) S-3XL & YOUTH (791) S-L: White, Black, Brown*, Cardinal*, Columbia Blue, Dark Green, Dark Orange*, Gold, Graphite, Kelly Green, Lime, Maroon, Navy, OD Green*, Orange, Power Blue, Power Orange, Power Pink*, Power Yellow, Purple, Red, Royal, Safety Green, Sand*, Silver Grey, Slate*, Teal, Vegas Gold.

COLOR CHART PAGE 161



Tagless Label For
EXTRA COMFORT!

– 790 –
SIZES 4XL-6XL AVAILABLE IN MANY COLORS, PLEASE INQUIRE.







550*

LADIES' SLEEVELESS TWO-BUTTON SOFTBALL JERSEY

50/50 polyester/cotton jersey knit fabric. Solid color, two-button placket, rib knit trim at neck and armholes. Double needle hemmed bottom. Ladies' fit.

S-XL: White, Ash, Athletic Heather, Black, Dark Green, Gold, Kelly, Light Blue, Light Pink, Maroon, Navy, Orange, Purple, Red, Royal, Teal.

426*/427*

ADULT AND YOUTH 2-BUTTON POLYESTER BASEBALL SHIRT

100% polyester wicking shirt, pad print label, two button placket, self-fabric collar with set-in sleeves. Double needle hemmed sleeves and bottom.

ADULT (426) S-3XL/YOUTH (427) S-L: White, Black, Dark Green, Maroon, Navy, Orange, Purple, Red, Royal, Silver.
ADULT (426) S-2XL, Youth (427) S-L: Gold, Vegas Gold.
Special Order: 426 also available as in size 4XL.

*Ships from **GROVETOWN, GA**

AUGUSTA SPORTSWEAR.

580*/581*

ADULT AND YOUTH TWO-BUTTON BASEBALL JERSEY

A 50/50 polyester/cotton jersey knit shirt with set-in sleeves and a 2-button placket. Double needle hemmed sleeves and bottom. A classic.

ADULT (580) S-3XL: White, Ash, Black (Adult Only), Dark Green, Heather (Adult Only),Navy, Red, Royal.

ADULT (580) S-2XL: Gold, Kelly, Light Blue, Maroon (Adult Only), Orange, Purple, Silver, Teal.

YOUTH (581) S-L:
Same colors as 580 above, but in youth sizes.



580
DARK GREEN



788
SILVER



1790
NAVY

1790

LADIES' POLY SHORT SLEEVE WICKING T-SHIRT

100% polyester wicking knit, ladies' fit. Self-fabric v-neck collar and set-in sleeves. Double needle hemmed sleeves and bottom. Pad print label.

XS-2XL: White, Black, Columbia Blue*, Dark Green*, Gold*, Graphite, Kelly*, Lime, Maroon*, Navy, Orange*, Power Blue, Power Pink, Power Yellow*, Purple*, Red, Royal, Silver Grey.

COLOR CHART
PAGE
161

788/789*

ADULT AND YOUTH LONG SLEEVE WICKING T-SHIRTS

Same fabric as the 790, with long sleeves. Self-fabric collar and cuffs. TearAway label.

788 (ADULT) S-3XL: White, Black, Dark Green*, Gold*, Graphite*, Kelly*, Lime*, Maroon*, Navy, Orange, Power Blue*, Power Yellow*, Purple*, Red*, Royal, Safety Green, Silver Grey, Slate*, Vegas Gold.

789 (YOUTH) S-L: White, Black, Dark Green, Gold*, Kelly, Maroon, Navy, Orange, Purple, Red, Royal, Silver Grey, Vegas Gold.

*Ships from
GROVETOWN, GA

AUGUSTA SPORTSWEAR.

COLOR CHART PAGE 161

990*/991*

ADULT AND YOUTH JERSEY KNIT SHORT

Heavyweight 50/50 polyester/cotton jersey knit, 6" inseam, elastic waistband. Youth inseam graded.

ADULT (990) S-2XL: Dark Green, Gold, Kelly, Maroon, Purple.

ADULT (990) S-3XL: White, Ash, Athletic Heather, Black, Navy, Red, Royal.

YOUTH (991) XS-L: White, Ash, Athletic Heather, Black, Dark Green, Gold, Kelly, Maroon, Navy, Purple, Red, Royal.

987/988*

LADIES' AND GIRLS JUNIOR FIT SHORT

Popularly known as the "cheerleader's short". 50/50 polyester/cotton jersey knit. 3" inseam, v-notch leg, and junior fit elastic waistband. Double needle hemmed bottom. Girls inseam graded.

Ladies' (987) S-XL: White*, Black, Athletic Heather*, Gold*, Navy, Red*, Royal*.

Girls (988) XS-L: White, Black, Athletic Heather, Gold, Navy, Red, Royal.



990
ASH



987
BLACK



1428/1429
RED

1428*/1429*

ADULT AND YOUTH TRAINING SHORTS WITH POCKETS

100% polyester wicking knit. Wicks moisture away from the body. Full-cut. Heat sealed label. Covered elastic waistband with inside drawcord. Side seam pockets. 9" inseam. Youth inseam graded. Double-needle hemmed bottom.

ADULT (1428) S-3XL & YOUTH (1429) S-L: Black, Graphite, Navy, Red, Royal, Silver.

*Ships from GROVETOWN, GA

AUGUSTA SPORTSWEAR.

2019 **JERSEY KNIT** COLOR CHART



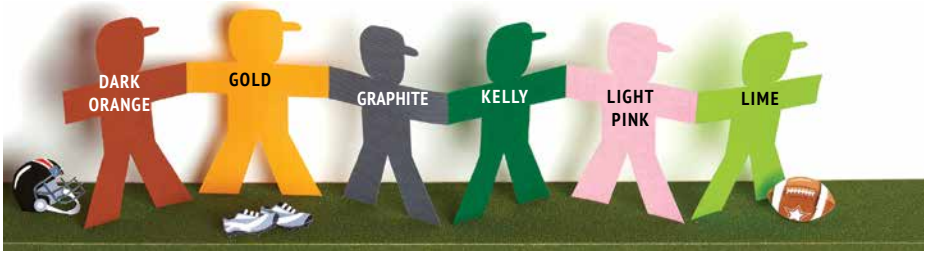







ACTUAL COLORS MAY VARY SLIGHTLY.



203
NAVY

203*

"SHOOTER'S SHIRT"

50/50 polyester/cotton jersey knit sleeveless shirt. Rib knit crew neck, double needle hemmed armholes and bottom.

S-2XL: White, Ash, Gold, Heather Grey, Light Blue.
Darks: Black, Dark Green, Kelly, Maroon, Navy, Orange, Purple, Red, Royal.



148/149
LIME/
WHITE

148*/149*

ADULT AND YOUTH REVERSIBLE WICKING TANK

Two layers of 100% polyester wicking knit. Fully reversible. Wicks moisture away from the body. Bottom hem finished separately for embellishment. Outside locker label with size is on wearer's left side near bottom hem.

ADULT (148) S-3XL/YOUTH (149) S-L:
Colors: Black/White, Columbia Blue/White, Dark Green/White, Gold/White, Graphite/White, Kelly/White, Lime/White, Maroon/White, Navy/White, Orange/White, Purple/White, Red/White, Royal/White.

*Ships from GROVETOWN, GA

AUGUSTA SPORTSWEAR.

COLOR CHART
PAGE
164



257*/258*

ADULT AND YOUTH STADIUM V-NECK REPLICA FOOTBALL JERSEYS

100% polyester tricot mesh fabric. Dazzle fabric yoke and sleeves, rib-knit modified v-neck collar (front and back large enough for embellishment). Set-in sleeves, outside locker label near bottom hem. Not to be worn with pads.

Adult (257) S-3XL & Youth (258) S-L:
White, Black, Dark Green, Gold, Light Pink, Maroon, Navy, Purple, Red, Royal.



915*/916*

ADULT AND YOUTH LONGER LENGTH 50/50 COTTON/POLY JERSEY SHORT

9" inseam. Heavyweight poly/cotton blend short with covered elastic waistband and inside drawstring. Double-needle hemmed bottom. Youth inseam graded.

ADULT (915) S-3XL & YOUTH (916) S-L:
Ash, Athletic Heather, Black, Dark Green, Maroon, Navy, Red, Royal.

*Ships from GROVETOWN, GA

AUGUSTA SPORTSWEAR.

136*/137*

ADULT AND YOUTH REVERSE MINI MESH LEAGUE TANK

Two layers of 100% polyester mini mesh fabric. Fully reversible. Bottom hem of each layer is finished separately to allow embellishing. Outside locker label.

ADULT (136) S-2XL & YOUTH (137) S-L: Black/Gold, Black/White, Columbia Blue/White, Dark Green/White, Gold/White, Kelly/White, Maroon/White, Navy/Gold, Navy/White, Orange/Black, Orange/White, Purple/Gold, Purple/White, Red/Black, Red/White, Royal/Gold, Royal/White, Vegas Gold/White.

COLOR CHART PAGE 164

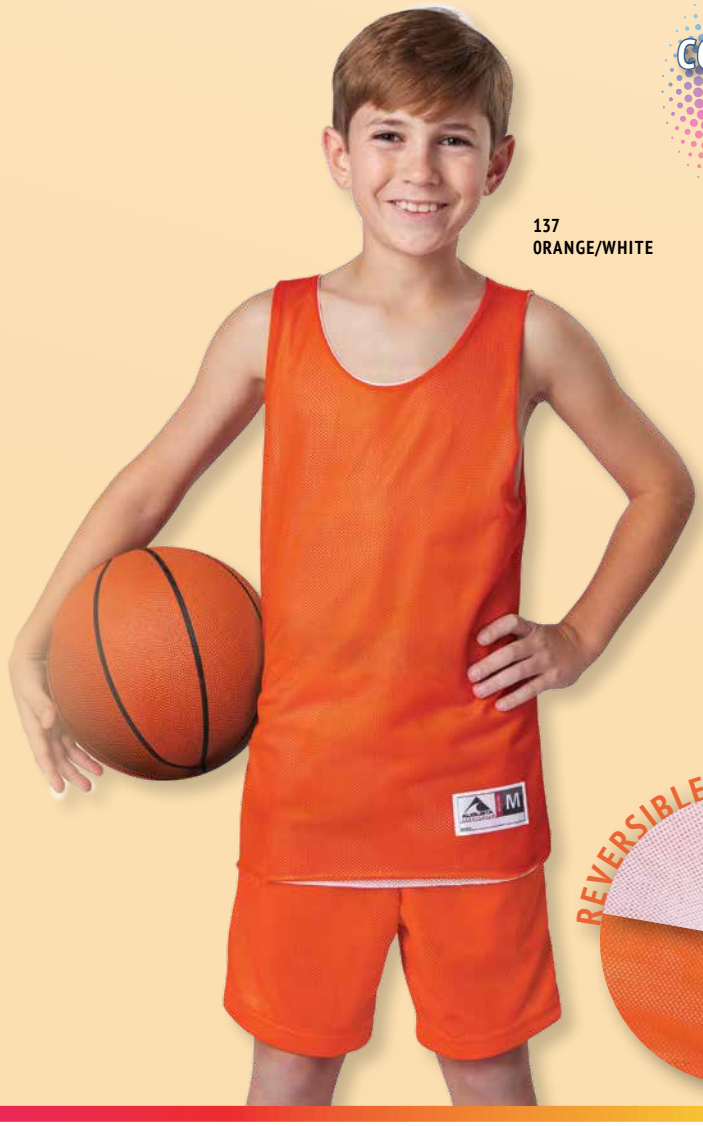

137
ORANGE/WHITE



137
WHITE/ORANGE



733*/734*

ADULT AND YOUTH MINI MESH LEAGUE SHORT

Two layers of 100% polyester mini mesh fabric. Elastic waistband with inside drawstring and 7" inseam. Youth inseam graded.

ADULT (733) S-2X & YOUTH (734) XS-L: Black, Columbia Blue, Dark Green, Gold, Kelly, Maroon, Navy, Orange, Purple, Red, Royal, Vegas Gold.



733/734
MAROON

733/734
BLACK

*Ships from GROVETOWN, GA

AUGUSTA SPORTSWEAR.

*Ships from GROVETOWN, GA



738/739
MAROON



848
ROYAL

738*/739*

ADULT AND YOUTH LONGER LENGTH MINI-MESH LEAGUE SHORT

9" inseam. Two layers of 100% polyester mini-mesh, elastic waistband with inside drawstring. Double-needled hem bottom. Youth inseam graded.

ADULT (738) S-3XL & YOUTH (739) S-L: Black, Dark Green, Maroon, Navy, Purple, Red, Royal, Vegas Gold.

848/849*

ADULT AND YOUTH 100% POLYESTER TRICOT MESH SHORT

9" inseam. 100% polyester tricot mesh, and polyester tricot lining, elastic waistband with inside drawstring, and double-needle hem bottom. Full cut. Youth inseam graded.

ADULT (848) S-2XL & YOUTH* (849) S-L: Black (Youth*) Dark Green*, Gold*, Kelly*, Maroon*, Navy, Orange*, Purple*, Red*, Royal (Youth*) Silver Grey*.

2019 MESH KNIT COLOR CHART

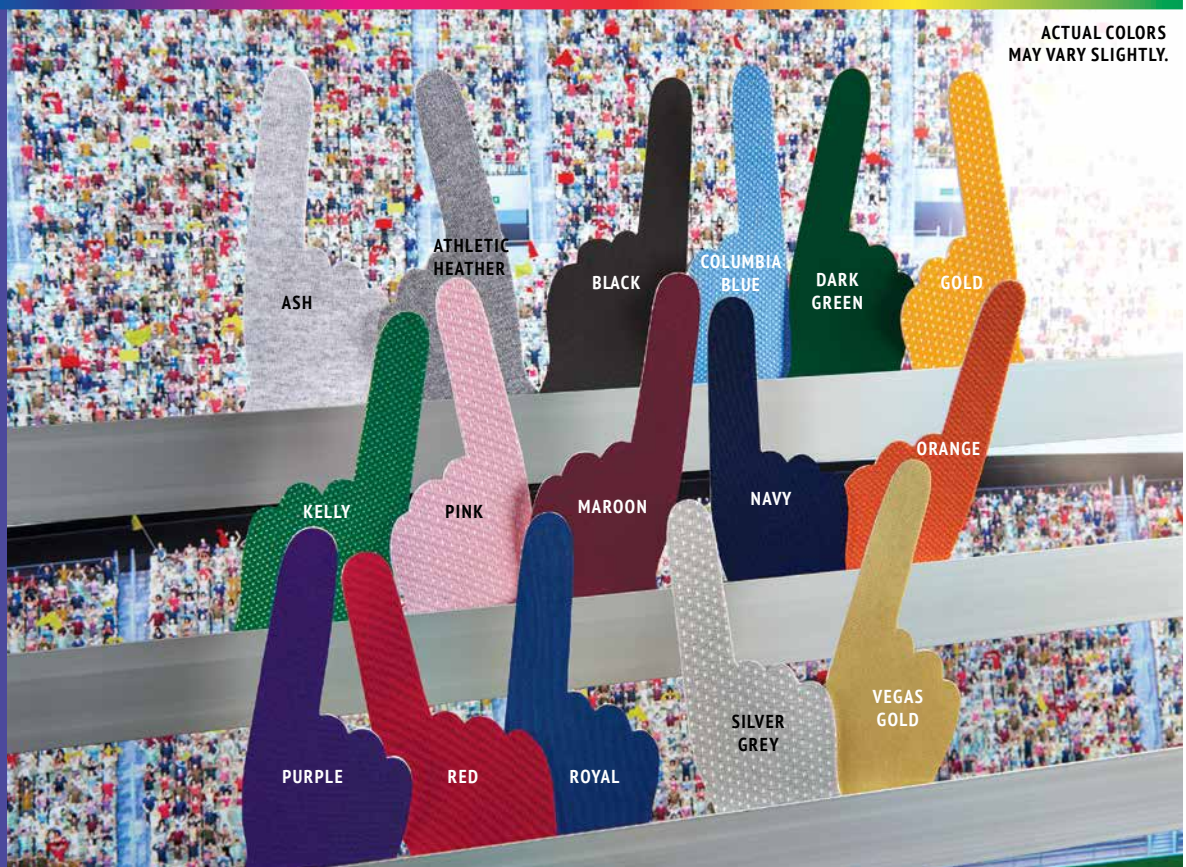

AUGUSTA SPORTSWEAR



525
NAVY

214*
ADULT STRIKER

Augusta Adult Striker Jersey. 100% polyester wicking knit. Heat sealed label. Self-fabric collar with contrast inserts. Raglan sleeves with piping. Piping down side seams. Double-needle hemmed sleeves and bottom.

Sizes S-2X: Black/White, Columbia Blue/White, Dark Green/White, Gold/Black, Kelly/White, Lime/Black, Maroon/White, Navy/White, Orange/Black, Purple/White, Red/White, Royal/White, Silver/Black, Vegas Gold/Black, White/White



214
KELLY/
WHITE

*Ships from GROVETOWN, GA

525*
LADIES' WICKING MESH SLEEVELESS V-NECK JERSEY TOP

100% polyester wicking mesh, ladies' fit, pad print label. 1x1 rib-knit V-neck collar. Double needle hemmed armholes and bottom.

S-XL: White, Black, Columbia Blue, Dark Green, Gold, Maroon, Navy, Orange, Pink, Purple, Red, Royal, Silver.



250
PURPLE

COLOR CHART
PAGE
164



556/557
RED

556*/557*
LADIES' AND GIRLS SLEEVELESS V-NECK JERSEY

See our website for details.

250*
LADIES' JUNIOR FIT V-NECK REPLICA FOOTBALL JERSEY

100% polyester tricot mesh fabric. Dazzle fabric yoke and sleeves, rib-knit modified neck collar (front and back large enough for embellishment). Set-in sleeves, outside locker label, side vents. Not to be worn with pads.

S-2XL: White, Black, Dark Green, Gold, Light Pink, Maroon, Navy, Purple, Red, Royal.

AUGUSTA SPORTSWEAR.



*Ships from GROVETOWN, GA

4420/4421

ADULT AND YOUTH 3/4 SLEEVE BASEBALL SHIRTS

Upgraded fit with a modern cut for more active lifestyles! 50/50 cotton/poly jersey knit fabric.Contrasting 3/4 length raglan sleeves and collar, with serge fishtail bottom. Tear away label.

ADULT 4420 (S-2XL) and YOUTH* 4421 (S-L): Whites: White/Black, White/Dark Green*, White/Gold*, White/Kelly (Youth*), White/Maroon*, White/Navy, White/Orange, White/Purple (Adult*), White/Red (Youth*), White/Royal (Youth*). **Heathers:** Athletic Heather/Black*, Athletic Heather/Dark Green*, Athletic Heather/Maroon*, Athletic Heather/Navy*, Athletic Heather/Red*, Athletic Heather/Royal*.

423*/424*

ADULT AND YOUTH SHORT SLEEVE 50/50 COTTON/POLY BASEBALL JERSEY

Contrasting color rib knit collar and short raglan sleeves. Serged fishtail. bottom.

ADULT (423) S-2XL and YOUTH (424) S-L: Whites: White/Black, White/Dark Green (Adult Only), White/Gold (Adult Only), White/Kelly, White/Maroon, White/Navy, White/Orange, White/Purple*, White/Red, White/Royal. **Heathers:** Heather/Black, Heather/Navy (Youth), Athletic Heather/Dark Green (Adult Only), Athletic Heather/Maroon (Adult Only), Athletic Heather/Red (Adult Only), Athletic Heather/Royal (Adult Only).



AUGUSTA SPORTSWEAR.



BLACK/GOLD | BLACK/WHITE | DARK GREEN/WHITE | GOLD/WHITE
KELLY/WHITE | LIGHT BLUE/WHITE | MAROON/WHITE | NAVY/GOLD
NAVY/WHITE | ORANGE/WHITE | PINK/WHITE | PURPLE/WHITE
RED/BLACK | RED/WHITE | ROYAL/WHITE | WHITE/RED

360/361 COLORS

360/361*

ADULT AND YOUTH POLY/COTTON STRIPE SLEEVE JERSEYS

Contrast color 1x1 rib knit contrast collar, contrast color two-stripe and set-in sleeves.

ADULT (360) S-2XL/YOUTH (361) S-L:

Black/Gold, Black/White, Dark Green/White, Gold/White*, Kelly/White*, Light Blue/White*, Maroon/White*, Navy/Gold*, Navy/White, Orange/White*, Pink/White*, Purple/White*, Red/Black*, Red/White*, Royal/White, White/Red*.



710*/711* COLORS

WHITE/BLACK | DARK GREEN/GOLD | LIGHT BLUE/NAVY
WHITE/ORANGE | WHITE/DK GREEN | WHITE/KELLY
BLACK/GOLD | PURPLE/GOLD | WHITE/MAROON
MAROON/GOLD | WHITE/NAVY | WHITE/RED
NAVY/GOLD | WHITE/PURPLE | RED/BLACK
NAVY/RED | ATHLETIC HEATHER/ROYAL | WHITE/ROYAL
ATHLETIC HEATHER/BLACK | ATHLETIC HEATHER/MAROON | ATHLETIC HEATHER/ORANGE
ATHLETIC HEATHER/DK GREEN | ATHLETIC HEATHER/RED | ATHLETIC HEATHER/NAVY

710*/711*

ADULT AND YOUTH RINGER T-SHIRT

50/50 poly/cotton t-shirt with contrasting crew neck and sleeve trim. Banded sleeves. Full athletic cut.

ADULT (710) S-3XL & YOUTH (711) S-L:

Whites: White Body w/Black, White Body w/ Dark Green, White Body w/Kelly, White Body w/Maroon, White Body w/Navy, White Body w/ Orange, White Body w/Purple, White Body w/Red, White Body w/Royal.
Colors: Black/Gold, Dark Green/Gold, Gold/ Navy, Light Blue/ Navy, Maroon/Gold, Navy/Gold, Navy/Red, Purple/Gold, Red/Black. **Heathers:** Athletic Heather/Dark Green (Adult Only), Athletic Heather/Maroon (Adult Only), Athletic Heather/ Orange (Adult Only), Athletic Heather/Red (Adult Only), Heather Body w/Black, Heather Body w/ Navy, Heather Body

*Ships from GROVETOWN, GA

AUGUSTA SPORTSWEAR.

BLACK | MAROON | BROWN | NAVY | COLUMBIA BLUE | ORANGE | DARK GREEN | PURPLE | GOLD | RED | KELLY | ROYAL | LIGHT PINK



3100/3101*

ADULT AND YOUTH NYLON COACHES JACKET

Outer shell of 100% nylon taffeta, lined with 100% polyester brushed tricot. Raglan sleeves, elastic cuffs, open bottom. Snap front. Reinforced slash front pockets. Machine washable.

ADULT (3100) S-5XL: Black, Navy, Red, Royal.

ADULT (3100) S-3XL: White, Brown*, Columbia Blue*, Dark Green, Gold*, Kelly, Light Pink, Maroon, Orange*, Purple*.

YOUTH (3101) XS-L: Black, Dark Green, Maroon, Navy, Red, Royal.

*Ships from GROVETOWN, GA

BANDANAS

2226

AUGUSTA COTTON BANDANA

100% cotton sheeting. Merrowed edges. 21-1/2" x 21-1/2".

Colors: White, Black, Columbia Blue, Dark Green, Gold, Kelly, Maroon, Natural, Navy, Orange, Purple, Red, Royal, Yellow.

BLACK | DARK GREEN | GOLD | MAROON | NATURAL | NAVY | ORANGE | RED | ROYAL | YELLOW | WHITE



LEADERS IN ATHLETIC SOCKS

6020*

KNEE LENGTH GAME SOCKS

Stretch nylon tube sock which is slightly below the knee. 91% nylon/5% polyester/4% elastic.

One Size 9-11 (Intermediate): Black, Gold, Maroon, Navy, Red, Royal.



6026

ATHLETIC TUBE SOCKS

80/14/6% acrylic/nylon/elastic. Solid color knee-length tube sock that has a fully cushioned foot.

One Size 9-11 (Intermediate): White*, Black, Columbia Blue*, Gold*, Maroon*, Navy, Red, Royal*, Silver*.



BLACK | COLUMBIA BLUE | GOLD | MAROON | NAVY | RED | ROYAL | SILVER

Badger SPORT
QUALITY FOR ALL. GUARANTEED.®



COLOR CHART
PAGE
170



4160

LADIES' B-CORE SHORT SLEEVE PERFORMANCE T-SHIRT

As in 4120, in Ladies' sizes and a feminine neckline. Athletic cut.

S-2XL: White, Black, Columbia Blue, Electric Blue*, Graphite*, Navy, Pink, Purple*, Red, Royal, Silver*.

4120/2120

ADULT/YOUTH B-CORE SHORT SLEEVE PERFORMANCE T-SHIRT

3.5 ounce 100% polyester moisture management, antimicrobial performance fabric T-shirt. Heat seal logo on left sleeves, self-fabric collar, sport paneled shoulder for maximum movement. Double-needle hem. Athletic cut.

Adult (4140) S-3XL/Youth (2120) S-L: White, Black, Brown, Burnt Orange*, Carbon*, Cardinal Red, Columbia Blue, Electric Blue*, Forest* (Youth Only), Gold*, Graphite*, Hot Pink*, Hot Coral*, Kelly, Lime, Maroon, Navy, Olive Drab, Pink*, Purple, Red, Royal, Safety Orange*, Safety Yellow, Sand, Silver, Texas Orange*, Vegas Gold.

The decoration of any Badger Sport garment with the proprietary marks, names, or logos of any collegiate sport team or collegiate institution is expressly prohibited.

4104

ADULT B-CORE LONG SLEEVE PERFORMANCE T-SHIRT

As in 4120, with long sleeves.

S-2XL: White, Black, Brown*, Burnt Orange*, Carbon*, Columbia Blue*, Electric Blue*, Forest, Gold*, Graphite, Hot Pink*, Kelly*, Lime*, Maroon, Navy, Pink*, Purple*, Red, Royal, Safety Orange*, Safety Yellow*, Sand*, Silver, Texas Orange*, Vegas Gold*.

*Ships from
STATESVILLE, NC





4804
PURPLE



4820
OXFORD

Badger SPORT

QUALITY FOR ALL. GUARANTEED.™

4804*

BADGER ADULT B-TECH LONG SLEEVE PERFORMANCE T-SHIRT

94/6% Polyester/spandex moisture management/ antimicrobial performance fabric. Soft cotton-like feel for comfort, Double-needle hem with tack. Badger sport paneled shoulder for maximum movement. Badger heat seal logo on left sleeve.

S-4XL. Colors: White, Black, Columbia Blue, Forest, Graphite, Maroon, Navy, Oxford, Purple, Red, Royal.

4820

ADULT B-TECH PERFORMANCE T-SHIRT

Superior drape and feel. 94/6% polyester/ spandex fabric. Moisture management/ antimicrobial fabric. Super soft cotton-like feel. Double-needle hem. Badger sport paneled shoulder for maximum movement. Badger heat seal logo on left sleeve.

S-4XL: White, Black, Burnt Orange*, Cardinal*, Columbia Blue*, Forest*, Graphite, Gold*, Maroon*, Navy, Oxford, Purple*, Safety Yellow*, Red, Royal*.

*Ships from STATESVILLE, NC



4154*

ADULT LONG SLEEVE HOOK T-SHIRT

100% Polyester moisture management fabric. Contrast side and sleeve panel inserts. Double needle hem. Self-fabric collar. Badger heat seal logo on left sleeve.

S-4XL: Black/Burnt Orange, Black/Red, Black/White, Columbia/White, Forest/White, Gold/White, Granite/White, Maroon/White, Navy/Gold, Navy/White, Red/White, Royal/White, White/Black*, White/Navy.

4144

ADULT B-CORE SHORT SLEEVE TWO-TONE HOOK T-SHIRT

3.5 ounce 100% polyester tee in a moisture management/antimicrobial performance fabric. Contrast side and sleeve panel inserts, self-fabric collar. Double-needle hem, Badger heat seal logo on left sleeve.

S-3XL: Black/White, Black/Burnt Orange*, Black/Force Camo, Black/Red*, Brown/Force Camo, Columbia Blue/White*, Forest/White*, Gold/White*, Graphite/Safety Orange*, Graphite/Safety Yellow*, Graphite/White*, Kelly/White*, Maroon/White*, Navy/Gold*, Navy/White, OD/Force Camo*, Purple/White*, Red/White, Royal/White, White/Black*, White/Navy*, White/Red, White/Royal.

Badger SPORT

QUALITY FOR ALL. GUARANTEED.™

COLOR CHART PAGE 170



4154 ROYAL/ WHITE



4144 ROYAL/ WHITE



4144 BROWN/ FORCE CAMO

4144 GRAPHITE/ SAFETY YELLOW

4154 MAROON/ WHITE

4154 COLUMBIA/ WHITE

*Ships from STATESVILLE, NC

Badger SPORT

QUALITY FOR ALL. GUARANTEED.™



COLOR CHART
PAGE
170

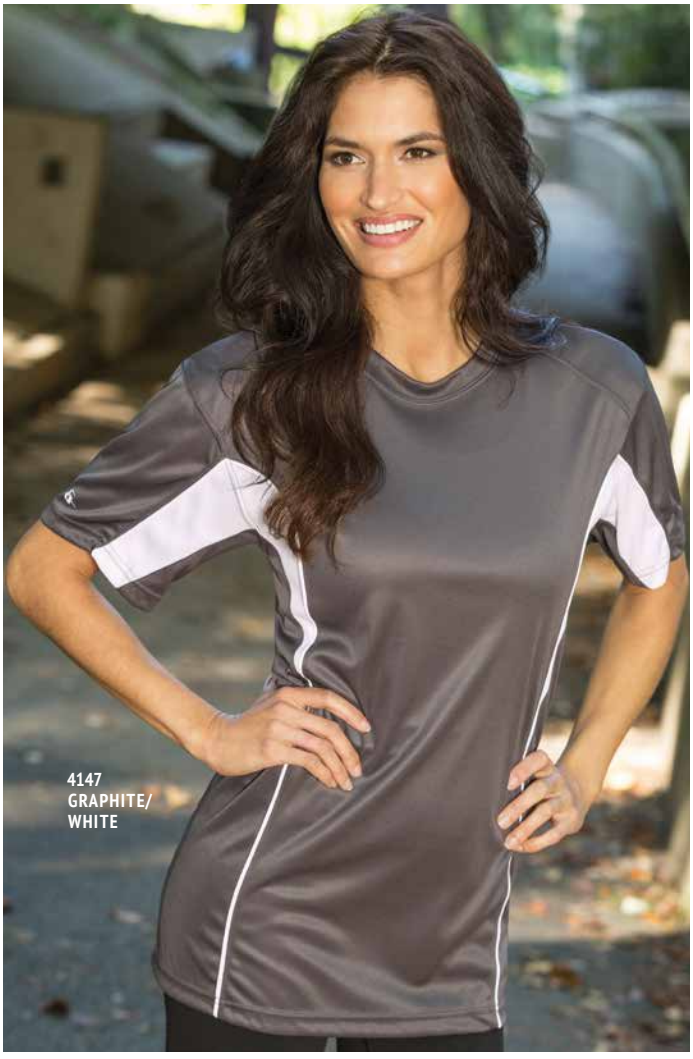

4147*

ADULT "DRIVE" POLYESTER PERFORMANCE T-SHIRT

100% polyester moisture management/antimicrobial fabric. Front and back contrast inserts with piping. Self fabric collar. Badger heat seal logo on left sleeve.

S-3XL: Graphite/Black, Graphite/Navy, Graphite/Red, Graphite/Royal, Graphite/White.

4163*

LADIES' B-CORE SLEEVELESS PERFORMANCE T-SHIRT

As in 4130, with a V-neck and contoured silhouette.

S-XL: White, Black, Navy, Red, Royal.

4130

ADULT B-CORE SLEEVELESS PERFORMANCE T-SHIRT

As in 4120, only sleeveless. Center back heat seal logo.

S-2XL: White, Black, Burnt Orange*, Electric Blue, Forest*, Gold*, Graphite, Maroon*, Navy, Purple*, Red, Royal, Silver*, Vegas Gold*.

*Ships from STATESVILLE, NC



4130
ELECTRIC BLUE

4130
PURPLE

4130
SILVER

Badger SPORT

QUALITY FOR ALL. GUARANTEED.™



Black
Bright Orange
Columbia Blue
Forest Green
Gold
Lime
Maroon
Navy
Pink
Purple
Red
Royal
Sand
Safety Yellow
White

DIGITAL CAMO COLORS

4180*/2180*

B-CORE ADULT AND YOUTH DIGITAL CAMOUFLAGE T-SHIRT

100% Sublimated polyester moisture management/antimicrobial performance fabric. Badger sport shoulder for maximum movement. Self-fabric collar. Double-needle hem. Badger heat seal logo on left sleeve.

Adult XS-4XL: White, Black, Bright Orange, Columbia Blue, Forest Green, Gold, Lime, Maroon, Navy, Pink, Purple, Red, Royal, Sand, Safety Yellow.

Youth XS-L: White, Black, Bright Orange, Columbia Blue, Forest Green, Gold, Lime, Maroon, Pink, Navy, Purple, Red, Royal, Sand, Safety Yellow.

*Ships from STATESVILLE, NC



4140

B-DRI DIGITAL CAMO HOOK T-SHIRT

100% polyester moisture management/antimicrobial performance fabric. Sublimated digital side & sleeve panel inserts. Self-fabric collar, double-needle hem. Badger heat seal logo on left sleeve.

XS-4XL: Black/Red, B Orange/B Orange, Columbia Blue/Columbia Blue, Gold/Gold, Graphite/White, Lime/Lime, Maroon/Maroon*, Pink/Pink*, Purple/Purple*, Sand/Sand*.

XS-3XL: Black/White, Forest/Forest, Navy/Navy, Red/Red, Royal/Royal, White/Black.

4140 COLORS





Badger SPORT

.ITY FOR ALL. GUARANTEED.™

4133
WHITE/NAVY

The decoration of any Badger Sport garment with the proprietary marks, names, or logos of any collegiate sport team or collegiate institution is expressly prohibited.

COLOR CHART
PAGE
170

4133*

B-CORE ADULT POLY 3/4 SLEEVE BASEBALL SHIRT

100% Polyester moisture management/ antimicrobial fabric. Contrast ¾ raglan sleeves and collar. Double-needle shirt tail hem. Badger logo heat seal on left sleeve.

S-3XL: White/Black, White/Forest, White/ Maroon, White/Navy, White/Red, White/Royal.

7930
MAROON

7930*

ADULT B-CORE POLYESTER 2-BUTTON SHORT SLEEVE BASEBALL SHIRT

Classic baseball shirt in a 100% polyester moisture management/antimicrobial fabric. Self-fabric collar. Badger heat seal logo on left sleeve. 2 button placket. Double needle hem.

S-3XL: White, Black, Forest, Maroon, Navy, Red, Royal.

*Ships from STATESVILLE, NC

COLOR CHART PAGE 170

Badger SPORT

QUALITY FOR ALL. GUARANTEED.™



5100
SILVER

5100
ADULT C2 POLY PERFORMANCE SHORT SLEEVE T-SHIRT

3.5 oz 100% polyester moisture management performance fabric. Self fabric collar, double needle hem and tack sleeve. Great for sublimation!

S-3XL: White, Black, Burnt Orange*, Columbia Blue, Electric Blue*, Forest*, Gold*, Graphite, Hot Coral*, Hot Pink*, Kelly*, Lime*, Maroon*, Navy, Pink*, Purple*, Red, Royal, Safety Green, Safety Orange*, Silver, Vegas Gold*.



5109
NAVY

5109
BADGER ADULT "C2" MESH SHORT

100% Polyester mesh with solid tricot liner. Double needle hem. 1½" covered elastic waistband and drawcord. 9" inseam.

S-4XL: Black, Forest*, Gold*, Graphite*, Maroon, Navy, Purple*, Red, Royal, Silver*.



5200
BURNT ORANGE

5200
BADGER YOUTH 3.5 OUNCE "C2" LABEL POLYPERFORMANCE SHORT SLEEVE T-SHIRT

Badger 3.5 ounce "C2" Label 100% polyester moisture management performance fabric. Self fabric collar, double needle hem and tack sleeve and bottom hem. Great for Sublimation!

S-L: White, Black, Burnt Orange*, Columbia Blue*, Electric Blue*, Forest*, Gold*, Graphite, Hot Pink*, Kelly*, Lime*, Maroon*, Navy, Pink*, Purple, Red, Royal, Safety Orange*, Safety Yellow*, Silver, Vegas Gold*.



5104
VEGAS GOLD

5104
COLUMBIA BLUE

5104
BADGER ADULT "C2" LABEL LONG SLEEVE MOISTURE MANAGEMENT T-SHIRT

100% Polyester moisture management/ antimicrobial fabric, double needle hem with tack. Self fabric collar.

S-3XL: White, Black, Columbia Blue, Forest Green*, Gold*, Graphite, **Lime,** Maroon*, Navy, Purple*, Red, Royal, **Safety Orange*, Safety Yellow*,** Silver, Vegas Gold*.

New Colors in Bold.

*Ships from STATESVILLE, NC



7207/2207

ADULT/YOUTH POLYMESH TRICOT SHORTS

100% Polyester, 70-denier mesh with solid tricot liner. Athletic cut for a superior fit. 7" inseam and covered elastic waistband and drawcord. Youth has a 6" inseam.

Adult S-5XL, Youth S-L: White*, Black, Brown*, Burnt Orange*, Cardinal*, Columbia Blue*, Forest, Gold*, Graphite*, Kelly*, Maroon*, Navy, Purple, Red, Royal, Silver*, Vegas Gold*.

Badger SPORT

QUALITY FOR ALL. GUARANTEED.™



7209

BADGER ADULT MESH TRICOT SHORT WITH 9" INSEAM

100% Polyester, 70 denier mesh with solid tricot liner. Athletic cut. Superior fit. Covered elastic waistband and drawcord.

S-5XL: White*, Brown*, Burnt Orange*, Cardinal*, Columbia Blue*, Gold*, Kelly*, Purple*, Vegas Gold*. (4XL-6XL Special Order)

S-3XL: Black, Forest*, Graphite, Silver*, Maroon, Navy, Red, Royal*.

COLOR CHART
PAGE
170

7219

ADULT POLYMESH POCKET SHORTS

100% Polyester, 70 denier pro-mesh with solid tricot liner. Side entry pockets. Athletic cut. Superior fit. 2" Covered elastic waistband and drawcord. 9" inseam.

S-4XL: White*, Black, Forest*, Gold*, Graphite*, Maroon*, Navy, Purple*, Red*, Royal*, Silver*.



4109

ADULT B-CORE POLYMESH SHORT WITH 9" INSEAM

100% Polyester moisture management/ antimicrobial performance fabric. Athletic cut and superior fit. 2" Covered elastic waistband and drawcord. Double-needle hem. Badger heat seal logo on left hip.

S-5XL: White*, Black, Brown*, Burnt Orange*, Cardinal*, Columbia Blue*, Forest*, Gold*, Graphite*, Kelly*, Maroon*, Navy, Purple*, Red*, Royal*, Silver, Vegas Gold*.

4119

ADULT B-CORE 10" INSEAM POLYESTER POCKETED SHORTS

100% Polyester moisture management/ antimicrobial performance fabric. Athletic cut and superior fit. 2" Covered elastic waistband and drawcord. Two deep side seam pockets. Double needle hem. Badger heat seal logo on left hip. 3.5 ounce fabric.

S-4XL: White*, Black, Burnt Orange*, Cardinal*, Forest*, Gold*, Graphite, Maroon*, Navy, Purple*, Red, Royal, Silver*, Vegas Gold*.

*Ships from STATESVILLE, NC

Reverses to contrasting color



8529
NAVY/
WHITE

COLOR CHART
PAGE
170

8529
WHITE/
NAVY

Badger SPORT

QUALITY FOR ALL. GUARANTEED.™

8529

BADGER ADULT MESH TRICOT REVERSIBLE TANK

100% Polyester mesh, 70 denier. Double layered mesh. Each layer is individually hemmed for easy access screening.

S-5XL: Cardinal/White*, Columbia Blue/White*, Gold/White*, Kelly/White*, **Navy/Gold*,** Purple/White*, Red/Black*, Silver/Black*.

S-4XL: Burnt Orange/White*

S-3XL: Black/White, Forest/White, Graphite/White, Maroon/White*, Navy/White, Red/White*, Royal/White.*

4166

BADGER B-CORE RACERBACK TANK

100% Polyester moisture management/ antimicrobial performance fabric. Single-needle bound neck & armhole. A-line body, double-needle hem. Badger heat seal logo on center back neck.

XS-2XL: White, Black, Columbia Blue, Electric Blue, Graphite, Hot Pink, Lime, Maroon, Navy, Purple, Red, Royal, Safety Yellow.



COLOR CHART
PAGE
178

4166
COLUMBIA BLUE

*Ships from STATESVILLE, NC

MESH Color Chart

Badger SPORT

QUALITY FOR ALL. GUARANTEED.™



2529*

YOUTH POLY PRO-MESH REVERSIBLE TANK TOP

100% Polyester mesh, 70 denier. Double layered mesh. Each individually bottom hemmed for easy access screening.

S-L: Black/White, Burnt Orange/White, Cardinal/White, Columbia Blue/White, Forest/White, Gold/White, Graphite/White, Kelly/White, Maroon/White, Navy/White, Purple/White, Red/White, Royal/White.

8560*

ADULT LAX REVERSIBLE PRACTICE JERSEY

100% Polyester mesh, 70 denier. Double layered mesh. Each layer is individually hemmed for easy access screening. Badger size jock tag on left hem line.

S/M, L/XL, 2X/3X: Black/White, Burnt Orange/White, Cardinal/White, Columbia Blue/White, Forest/White, Gold/White, Kelly/White, Maroon/White, Navy/White, Purple/White, Red/White, Royal/White.





*Ships from STATESVILLE, NC

1454*
ADULT BT5 POLY FLEECE HOOD
100% Polyester moisture management fabric. Sides and underarms have textured waffle weave panels. Front pouch pocket, two hook and loop closures at top of pockets with headset opening. Badger logo embroidered on left sleeve cuff. Poly rib cuffs and waistband.

S-3XL: Black, Forest, Graphite, Maroon, Navy, Red, Royal, Silver.

1254*
ADULT 9.5 OUNCE HOODED SWEATSHIRT
Ringspun 60% cotton/40% polyester. Badger sport paneled shoulder for maximum movement. Two-ply hood with drawcord. Spandex reinforced rib knit cuffs and waistband. Pouch front pocket with headset opening. Embroidered Badger logo on left sleeve cuff.

XS-4XL: White, Ash, Black, Brown, Cardinal, Charcoal, Columbia Blue, Forest, Kelly, Maroon, Navy, Oxford, Purple, Red, Royal, Vegas Gold.

Badger SPORT

QUALITY FOR ALL. GUARANTEED.™

COLOR CHART
PAGE
170



1454
MAROON



1254
CHARCOAL



1286
NAVY

1286*
ADULT 9.5 OUNCE 1/4 ZIP FLEECE PULLOVER
Ringspun 60% cotton/40% polyester. 1/4 Zip front with spandex reinforced 2x1 rib collar, cuffs, waistband and side panels. Full hidden tunnel pocket with graphite color liner. Headset opening - Contrast zipper. Embroidered Badger logo on left sleeve.

XS-4XL: Black, Charcoal, Navy, Oxford.

*Ships from STATESVILLE, NC

PRIM + PREUX™



NEW PP1983*

ADULT PREUX PIMA JERSEY POLO

5.3 ounce Pima cotton fabric. Woven label. Self fabric lined collar. Three color-matched buttons. Rolled shoulder. Side seamed. UPF30+, excluding white.

S-4XL: White, Black, Navy, Red, Skyline, Steel.





NEW PP1976L*

WOMEN'S PREUX PIMA PIQUE TOP

5.3 ounce Pima cotton fabric. Woven label. Self fabric face funnel neck with slit. Side seamed.

XS-3XL: White*, Black, Coral*, Red*, Tulip*.

*Ships from JACKSONVILLE, FL

NEW PP1975*

ADULT PREUX PIMA PIQUE POLO

5.3 ounce Pima cotton fabric. Woven label. Self fabric lined collar. Three color-matched buttons. Rolled shoulder. Side seamed. UPF30+, excluding white.

S-4XL: White, Black, Blue Turq, Coral, Navy, Red, Skyline, Tulip.

PRIM + PREUX™



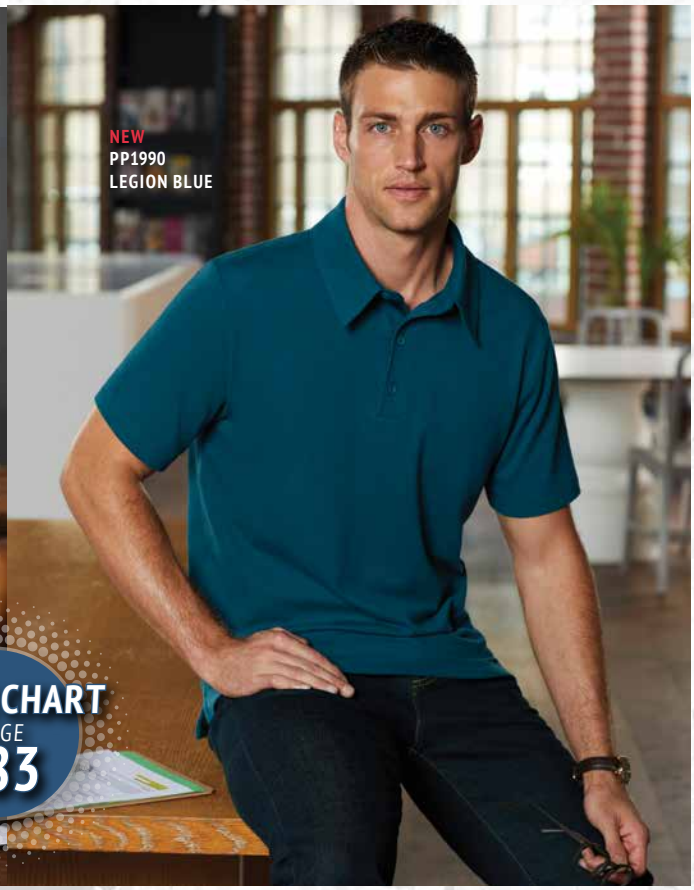

NEW PP1989L*

WOMENS REBEL POLO

5.3 ounce 100% polyester fabric. Wicking properties. Woven label. UPF 30+. Self fabric lined collar. Four color matched buttons. Side seam with self fabric face side vents.

XS-3XL: Navy Heather, Pine Heather, Plum Heather, Steel Heather.

NEW PP1988*

ADULT REBEL POLO

5.3 ounce, 100% polyester fabric. Wicking properties. Woven label. Three color matched buttons. Rolled topstitched shoulder. Side seam with self fabric face side vents. 1" extended back tail. Self fabric lined collar. Decorative logo size tab on left side seam. UPF 30+.

S-4XL: Navy Heather, Pine Heather, Plum Heather, Steel Heather.

NEW PP1991L*

WOMENS VISION POLO

5.3 ounce 95/5% cotton/Spandex fabric. UPF 30+. Woven label. Clean finished placket. Four color matched buttons. Rolled shoulder. Side seam with self fabric face side seams. UPF 30+ (white is not applicable).

XS-3XL: White, Black, Blossom, Legion Blue, Navy, Paragon, Plum, Red.

*Ships from
JACKSONVILLE, FL

NEW PP1990*

ADULT VISION POLO

5.3 ounce 95/5% cotton/spandex fabric. Woven label. Clean finished placket. Three color matched buttons. Rolled shoulder. Side seam with self fabric face side seams. UPF 30+ (white is not applicable).

XS-4XL: White, Black, Blossom, Legion Blue, Navy, Paragon, Plum, Red.



PRIM + PREUX™



NEW PP1996*

ADULT DYNAMIC POLO

4.4 ounce polyester interlock mini-grid fabric. Anti-microbial properties, wicking. UPF 30+ excluding white. Snag resistant. Three color matched buttons. Woven label. Self fabric lined collar. Side seam with self fabric face side vents.

XS-4XL: White, Black, Blue Turq, Navy, Red, Skyline, Steel, Tulip.

NEW PP1997L*

WOMEN'S DYNAMIC Y-NECK POLO

4.4 ounce polyester interlock mini-grid fabric. Anti-microbial properties, wicking. UPF 30+ excluding white. Snag resistant. Clean finished reverse-Y placket. Two color matched buttons. 1/2 sleeves. Side seam with self fabric face side vents. Woven label.

XS-3XL: White, Black, Blue Turq, Navy, Red, Skyline, Steel, Tulip.



NEW PP1994*

ADULT VISION HENLEY

5.3 ounce 95/5% cotton/spandex fabric. UPF 30+ (white is not applicable). Clean finished placket with color matched trim in the inside of placket. Side seam with self fabric face side vents. Woven label. Two piece self fabric cadet collar. Three color matched buttons, but pearlized buttons on light colors, white and blossom. Rolled shoulder.

S-3XL: White., Black, Blossom, Legion Blue.



NEW PP1999*

ADULT DYNAMIC POCKET POLO

As in PP1996, with a left chest pocket, three body-matched buttons and a self fabric collar with steel color collar stand.

XS-4XL: Black/Steel, Blue Turq/Steel, Navy/Steel, Red/Steel, Skyline/Steel, White/Steel.

*Ships from JACKSONVILLE, FL



PRIM + PREUX™







NEW PP2004*

ADULT ENERGY EMBOSSED POLO

5 ounce polyester interlock fabric. UPF 30+, anti-microbial properties, wicks. Snag resistant. Three color matched buttons. Self fabric lined collar. Side seam with self fabric face side vents.

XS-4XL: Black, Legion Blue, Red, Royal, Steel.

NEW PP2000*

ADULT DYNAMIC BLOCKED POLO

4.4 ounce polyester interlock mini-grid fabric. Anti-microbial properties, wicking. UPF 30+ excluding white. Snag resistant. Woven label. 5-inch total contrast piecing at shoulder/neck, with contrast piping at front and back seam. Side seam with self fabric face side vents. Decorative logo side tag on left side seam.

XS-4XL: Black/Steel/White, Blue Turq/Steel/White, Navy/Steel/White, Red/Navy/Steel, Skyline/Navy/Steel, Steel/Black/White, Tulip/Navy/Steel, White/Navy/Steel.

NEW PP2010*

ADULT SMART POLO

6.2 ounce 65/35% poly/cotton fabric. UPF 30+ with wicking properties. Woven label. Contoured welt collar. Three color-matched buttons. Side seam with self fabric face side vents.

XS-4XL: Black, Magneta, Navy, Neon Green, Orange, Pine, Red, Royal, Sky Blue, Steel, White.

*Ships from **JACKSONVILLE, FL**

2019 PRIM + PREUX™ *COLORS*

BLACK | BLOSSOM | BLUE TURQ | CORAL | GOLD | LEGION BLUE | MAGNET | MAGENTA | NAVY

NEON GREEN | ORANGE | PARAGON | PINE | PLUM | PURPLE | RED | ROYAL | SKY BLUE

SKYLINE | STEEL | TULIP | WHITE

HEATHERS

NAVY HEATHER | PINE HEATHER | PLUM HEATHER | STEEL HEATHER

PRIM + PREUX™



NEW PP2011L*

WOMEN'S SMART POLO

As in PP2010, in ladies sizes and with three color-matched buttons.

XS-3XL: White, Black, Magneta, Navy, Neon Green, Orange, Pine, Red, Royal, Sky Blue, Steel.

*Ships from JACKSONVILLE, FL



NEW PP2015T*

ADULT SMART TALL POLO

As in PP2010, in tall sizes.

LT-3XLT: White, Black, Navy, Red, Royal, Steel.



NEW PP2016*

ADULT SMART POCKET POLO

As in PP2010, with a left chest pocket and a longer body.

XS-4XL: White, Black, Navy, Red, Royal, Steel.

PRIM + PREUX™



NEW PP2024*

ADULT ENERGY POLO

4.4 ounce polyester interlock fabric. Wicking properties, UPF 30+, anti-microbial. Snag resistant. Contoured welt collar. Woven label. Three color-matched buttons.

XS-4XL: White, Black, Blue Turq, Gold, Navy, Orange, Pine, Purple, Red, Royal, Skyline.

NEW PP2025L*

WOMEN'S ENERGY POLO

As in PP2024, but with four buttons.

XS-3XL: White, Black, Blue Turq, Gold, Magnet, Navy, Orange, Pine, Purple, Red, Royal, Skyline.

Ships from JACKSONVILLE, FL

NEW PP2027*

ADULT ENERGY RAGLAN POLO

As in PP2024, with raglan sleeves and magnet color sleeve piping.

XS-4XL: Black/Magnet, Navy/Magnet, Red/Magnet, Royal/Magnet, Skyline/Magnet, White/Magnet.





COLOR CHART
PAGE
183

PRIM + PREUX™



NEW PP2039L*

WOMEN'S ENERGY COLOR BLOCK POLO

As in PP2038, in ladies sizes. Body-color side piecing. 4 color-matched buttons.

XS-3XL: Black/Magnet, Navy/Magnet, Orange/Magnet, Red/Magnet, Royal/Magnet, White/Magnet.

NEW PP2038*

ADULT ENERGY COLOR BLOCK POLO

4.4 ounce 100% polyester interlock fabric. Wicking, anti-microbial properties, snag resistant. UPF 30+ excluding white. Woven label. Welt collar. Three color-matched buttons. Contrast color neck tape and set in raglan sleeves.

XS-4XL: Black/Magnet, Navy/Magnet, Orange/Magnet, Red/Magnet, Royal/Magnet, White/Magnet.

*Ships from JACKSONVILLE, FL

COLOR CHART PAGE 183



PP2039L/PP2038 COLORS







NEW PP2396T*

ADULT ENERGY TALL POLO

4.4 ounce, 100% polyester interlock fabric. Wicking and anti-microbial properties, snag resistant. UPF 30+. Woven label. 3 color-matched buttons. Longer body length.

LT-3XLT: White, Black, Magnet, Navy, Red.

NEW PP2037*

UNISEX ENERGY LONGSLEEVE ¼ ZIP

4.4 ounce polyester interlock fabric. Wicking properties, snag resistant, UPF 30+ excluding white. Wovel label. Cadet collar. Coil zipper with zipper garage.

XS-4XL: White, Black, Magnet, Navy, Red.

NEW PP2033*

ADULT ENERGY HENLEY TOP

4.4 ounce polyester interlock fabric. UPF 30+ excluding white. Snag resistant, anti-microbial, wicking. 1x1 rib three button henley. 3 color-matched buttons. Side seam with self fabric side vents.

XS-4XL: White, Black, Legion Blue, Magnet, Navy.

GILDAN®
2019 POLO COLORS

ASH GREY	BLACK	CARDINAL RED	CAROLINA BLUE	CHARCOAL	DAISY	DARK HEATHER	FOREST GREEN
GOLD	GRAPHITE HEATHER	GRAVEL	HELICONIA	IRISH GREEN	JADE DOME	KELLY GREEN	KIWI
LEGION BLUE	LIGHT BLUE	LIGHT PINK	LIME	MARBLED CHARCOAL	MARBLED FOREST GREEN	MARBLED GALAPAGOS BLUE	MARBLED HELICONIA
MARBLED MAROON	MARBLED NAVY	MARBLED ROYAL	MAROON	MILITARY GREEN	NAVY	ORANGE	PLUM
PRAIRIE DUST/ COYOTE BROWN	PURPLE	RED	ROYAL	S. ORANGE	SAFETY GREEN	SAND	SAPPHIRE
SPORT DARK NAVY	SPORT GREY	SPORT LIGHT BLUE	SPORT ROYAL	SPORT SCARLET RED	TANGERINE		

Actual colors may vary slightly.

GILDAN®

45800
ADULT 5.6 OUNCE 100% POLYESTER DOUBLE PIQUÉ SHORT SLEEVE POLO

5.6 ounce 100% filament polyester micro piqué. Moisture wicking and anti-microbial properties. Contoured welt collar. Clean finished placket with reinforced bottom box. 3 color-matched pearlized buttons. Topstitched shoulders. Sideseam body with side vents. Pad printed neck label and double satin joker label. Double needle sleeve and bottom hems. UPF50+ protection (UPF 30+ is applicable to white). Transitioning to tear away label.

S-5XL: Neutrals: White. **Colors:** Black, Charcoal, Forest Green, Maroon, Navy, Red, Royal, Sapphire.

45800L
LADIES 5.6 OUNCE 100% POLYESTER DOUBLE PIQUÉ SHORT SLEEVE POLO

As in 45800, with a semi-fitted contoured silhouette. Sideseam and side vents. 3 color-matched pearlized buttons. Clean finished reversed placket.

S-3XL: Neutrals: White. **Colors:** Black, Charcoal, Forest Green, Maroon, Navy, Red, Royal, Sapphire.

44800L
LADIES 4.7 OUNCE 100% POLYESTER JERSEY GILDAN PERFORMANCE® SHORT SLEEVE POLO

As in 44800, with 3 smoke grey pearlized buttons on a reversed placket with reinforced bottom box, and a semi-fitted contoured silhouette. Side-seam body with side vents.

S-2XL: Neutrals: White. **Colors:** Black, Marbled Charcoal, Marbled Galapagos Blue, Marbled Forest Green, Marbled Heliconia, Marbled Maroon, Marbled Navy, Marbled Royal, Red.

44800
ADULT 4.7 OUNCE 100% POLYESTER JERSEY GILDAN PERFORMANCE® SHORT SLEEVE POLO

4.7 ounce Filament polyester jersey. Moisture wicking properties. Contoured welt collar. Clean finished placket with reinforced bottom box. 3 smoke grey pearlized buttons. Topstitched shoulders. Sideseam body with side vents. Pad printed neck label and double satin joker label. Double needle sleeve and bottom hems. UPF30+ protection (all colors but white). Transitioning to tear away label.

S-3XL: Neutrals: White. **Colors:** Black, Marbled Charcoal, Marbled Forest Green, Marbled Galapagos Blue, Marbled Heliconia, Marbled Maroon, Marbled Navy, Marbled Royal, Red.







GILDAN® PERFORMANCE®

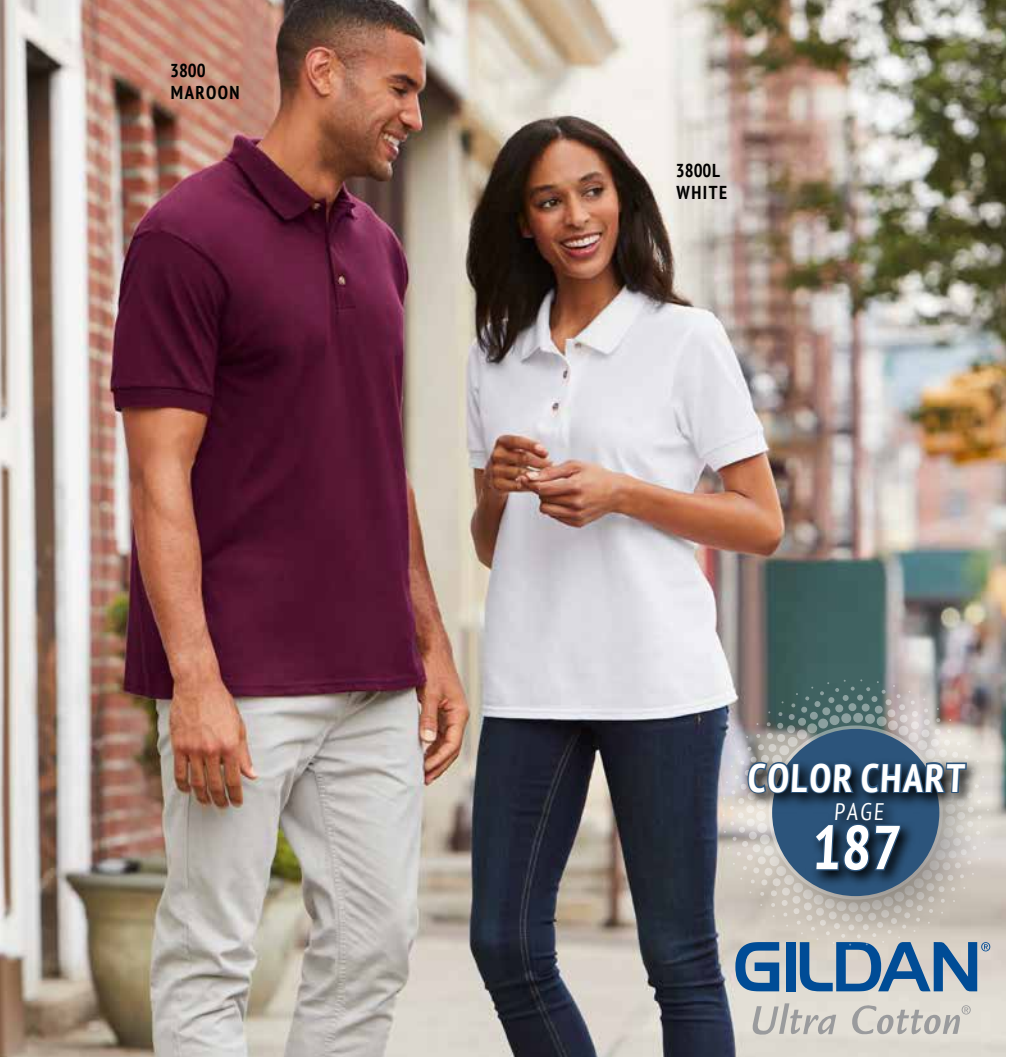

3800L*
ULTRA COTTON® LADIES' PIQUÉ SPORT SHIRT

6.3 ounce, 100% ring spun cotton fabric. Classic fit with a feminine-inspired pattern. Clean finished reversed placket. Satin label. Transitioning to side seams in 2019. Double needle bottom hem. Transitioning to tear away label.

S-2XL: Neutral: White. **Colors:** Black, Navy, Red, Royal.



3800
ULTRA COTTON® ADULT PIQUÉ SPORT SHIRT

6.3 ounce, 100% pre-shrunk ring spun piqué knit. Tubular quarter turned body. Three woodtone button placket, contoured welt collar and cuffs. Double needle bottom hem. Satin label. Transitioning to side seams in 2019. Transitioning to tear away label.

S-3XL: Neutral: White. **Heather:** Dark Grey (90/10), RS Sport Grey (90/10). **Colors:** Black, Carolina Blue, Charcoal, Forest Green, Heather, Kiwi, Light Blue, Maroon, Navy, Purple, Red, Royal, Sand.

NEW 45800B
YOUTH DOUBLE PIQUE SPORT SHIRT

As in 45800, in youth sizes. Side seamed. 2 color-matched pearlized button. Tear away label.

XS-XL: Neutral: White. **Colors:** Black, Forest Green, Maroon, Navy, Red.

*Ships from EDEN, NC

GILDAN®

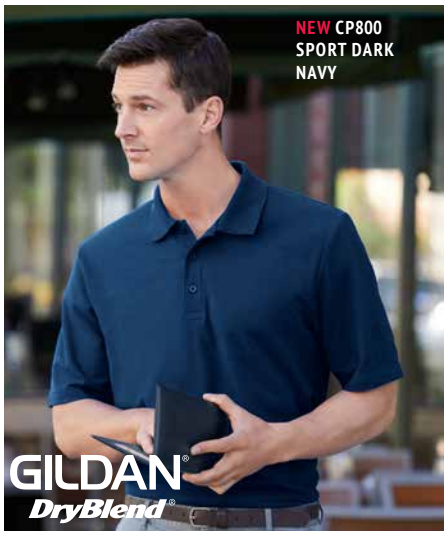

NEW CP800
ADULT DRYBLEND® CVC SPORT SHIRT

5.8 ounce 65/35% ring spun cotton/poly fabric. Tearaway label. Clean finished placket, three color-matched buttons. Side seamed with side vents.

XS-4XL: Neutral: White. **Colors:** Black, Graphite Heather (50/50), Legion Blue, Military Green, Plum, Safety Green, Sport Dark Navy, RS Sport Grey (90/10), Sport Light Blue, Sport Royal, Sport Scarlet Red.



GILDAN® PERFORMANCE®

NEW 488C00
ADULT PERFORMANCE JERSEY SPORT SHIRT

4.7 ounce polyester fabric. Wicking, antimicrobial. Tearaway label. Side seamed with side vents.

S-4XL: Neutral: White. **Colors:** Black, Legion Blue, Military Green, Plum, Safety Green, Sport Dark Navy, Sport Light Blue, Sport Royal, Sport Scarlet Red.

GILDAN®

8800

DRYBLEND® ADULT JERSEY SPORT SHIRT

6.0 ounce, 50/50 cotton/poly sport shirt. Clean finished placket with three woodtone buttons. Contoured welt collar and cuffs, and double needle bottom hem. Moisture wicking properties. Quarter-turned body. Transitioning to side seams in 2019. Pad printed neck label and double satin shoulder label. Transitioning to tear away label.

S-5XL: Neutral: White. **Heathers:** Ash Grey. **Colors:** Black, Carolina Blue, Dark Heather, Forest Green, Gold, Graphite Heather, Gravel, Heliconia, Jade Dome, Kelly Green, Light Blue, Light Pink, Lime, Maroon, Navy, Orange, Prairie Dust/ Coyote Brown, Purple, Red, Royal, S. Orange, Safety Green, Sand, Sapphire, Sport Grey.

8800B

DRYBLEND® YOUTH JERSEY SPORT SHIRT

6.0 ounce, 50/50 cotton/poly sport shirt with the same moisture wicking properties as the adult shirt. Clean finished placket with two woodtone buttons. Contoured welt collar and cuffs, and double stitched bottom hem. Pad printed neck label and double satin shoulder label. CPSIA Tracking Label Compliant. Transitioning to tear away label.

S-XL: Neutral: White. **Heather:** Ash Grey. **Colors:** Black, Forest Green, Dark Heather, Gold, Irish Green, Kelly Green, Light Blue, Light Pink, Maroon, Navy, Purple, Red, Royal, Sapphire, Sport Grey.

COLOR CHART
PAGE
187

8900

DRYBLEND® ADULT JERSEY SPORT SHIRT WITH POCKET

6.0 ounce. 50/50 cotton/poly sport shirt with clean finished placket, three woodtone buttons, contoured welt collar and cuffs. Single needle left chest set pocket. Moisture wicking properties. Double needle bottom hem. Quarter-turned body. Transitioning to side seams in 2019. Pad printed neck label and double satin shoulder label. Transitioning to tear away label.

S-5XL: Neutral: White. **Heathers:** Graphite Heather*, Sport Grey.
Colors: Black, Navy, Red, Royal, S. Orange*, Safety Green*.





WE CARRY IT ALL—
Every Style, Color and Size Gildan Makes!

*Ships from EDEN, NC





GILDAN®

72800

ADULT DRYBLEND® 6.0 OUNCE 65/35 POLY/ COTTON DOUBLE PIQUÉ SHORT SLEEVE SPORT SHIRT

Try this 65/35 polyester/ring spun cotton double piqué sport shirt. Moisture wicking properties. Contoured welt collar. Clean finished placket with reinforced bottom box. 3 color-matched buttons. Sideseam body with side vents. Double-needle sleeve and bottom hems. Pad printed neck label and double satin shoulder label. Transitioning to tear away label.

S-5XL: Neutral: White. **Heather:** RS Sport Grey. **Colors:** Black, Dark Heather, Navy, Red, Royal.

S-3XL: Charcoal, Light Blue, Forest Green, Maroon, Purple, Safety Green, S. Orange.

72800L

LADIES DRYBLEND® 6.0 OUNCE 65/35 POLY/ COTTON DOUBLE PIQUÉ SHORT SLEEVE SPORT SHIRT

As in 72800, in ladies sizes with a semi-fitted contoured silhouette. Sideseam and side vents. 2 color-matched buttons on a reversed placket. Ladies has contoured welt collar and cuffs. Safety Green is ANSI certified. Transitioning to tear away label.

S-3XL: Neutral: White. **Heather:** RS Sport Grey. **Colors:** Black, Charcoal, Dark Heather, Light Blue, Forest Green, Navy, Maroon, Purple, Red, Royal, Safety Green, S. Orange.

72900

GILDAN® DRYBLEND® DOUBLE PIQUE LONG SLEEVE SPORT SHIRT

6.0 ounce, 65/35% poly/ringspun cotton fabric. Moisture-wicking. Sideseamed with side vents. Contoured welt collar, 1x1 rib cuff with spandex. Clean finished placket with reinforced bottom box with three color-matched buttons. Pad printed neck label and double satin shoulder label. Joker label. Transitioning to side seams in 2019. Transitioning to tear away label.

S-3XL: Neutrals: White. **Colors:** Black, Dark Heather, Forest Green, Light Blue, Maroon, Navy, Red, Royal.

72800B

GILDAN® DRYBLEND® YOUTH 6.0 OUNCE 65/35 POLY/COTTON DOUBLE PIQUÉ SHORT SLEEVE SPORT SHIRT

As in 72800, in youth sizes. 2 color-matched buttons. CPSIA Tracking Label Compliant. Safety green is ANSI certified. Transitioning to tear away label.

XS-XL: Neutrals: White. **Heather:** RS Sport Grey. **Colors:** Black, Charcoal, Dark Heather, Light Blue, Forest Green, Navy, Maroon, Purple, Red, Royal, Safety Green.

GILDAN®

94800
DRYBLEND® ADULT PIQUÉ SPORT SHIRT
6.8 ounce, 50/50 Cotton/Poly preshrunk piqué. Contoured welt collar and 3 color-matched button placket. Double needle sleeve and bottom hems. Quarter-turned body. Transitioning to side seams in 2019. Pad printed neck label and double satin shoulder label. Transitioning to tear away label.

S-3XL: Neutral: White. **Colors:** Black, Maroon, Red, Royal.

94800L
DRYBLEND® LADIES' PIQUÉ SPORT SHIRT
As in Adult 94800, without hemmed sleeves. Two color-matched buttons with reversed placket. Welt cuffs. Semi-fitted contoured silhouette with sideseam. Transitioning to tear away label.

S-3XL: Neutral: White. **Colors:** Black, Charcoal, Navy, Maroon*, Red, Royal.

COLOR CHART
PAGE
187



94800B
DRYBLEND® YOUTH PIQUÉ SPORT SHIRT
As in Adult 94800, without hemmed sleeves. Two color-matched button placket. Welt cuffs. CPSIA tracking label compliant. (XS) sideseamed, other sizes are on a quarter-turned body. Transitioning to tear away label. Transitioning to side seams in 2019.

XS-XL: Neutral: White. **Colors:** Black, Charcoal*, Maroon, Navy, Red, Royal.

WE CARRY IT ALL—
Every Style, Color and Size Gildan Makes!

*Ships from EDEN, NC

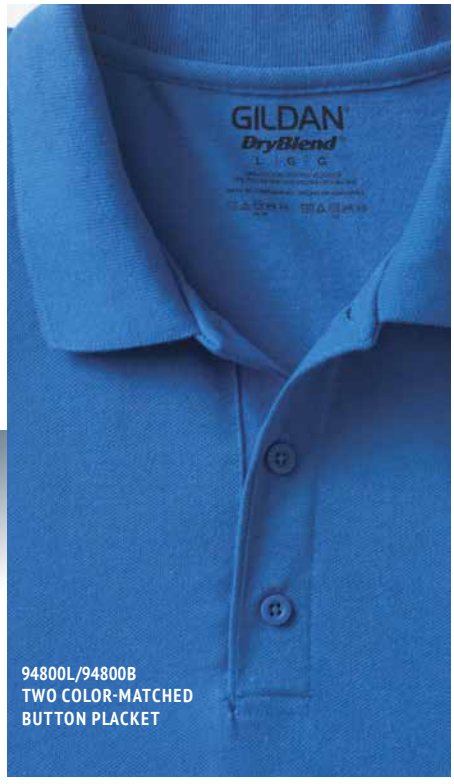

94800L/94800B
TWO COLOR-MATCHED
BUTTON PLACKET





GILDAN®

2800

ULTRA COTTON® ADULT JERSEY SPORT SHIRT

6.0 ounce, 100% pre-shrunk cotton fabric. Three woodtone button placket. Lay-flat contoured welt collar and cuffs. Double stitched bottom hem, quarter turned body. Transitioning to side seams in 2019. Satin label. Transitioning to tear away label.

S-2XL: Neutral: White. **Heather:** Sport Grey (90/10). **Colors:** Black, Charcoal, Forest Green, Maroon, Navy, Red, Royal.

COLOR CHART PAGE 187



82800

ADULT 6.6 OUNCE 100% GILDAN PREMIUM COTTON® DOUBLE PIQUÉ SHORT SLEEVE POLO

6.6 ounce, 100% combed ring spun cotton preshrunk double piqué. Contoured welt collar and cuffs. Clean finished placket with reinforced bottom box. 3 color-matched buttons. Topstitched shoulder. Sideseamed body with side vents. Double needle bottom hem. Heat transfer label. Transitioning to tear away label.

S-5XL: Neutrals: White. **Heather:** RS Sport Grey (90/10). **Colors:** Black, Cardinal Red, Dark Heather (50/50), Navy, Orange, Red, Royal.

S-3XL: Charcoal, Daisy, Forest Green, Gold, Heliconia, Kiwi, Light Blue, Maroon, Purple, Sapphire, Sand, Tangerine.

82800L

LADIES 6.6 OUNCE 100% GILDAN PREMIUM COTTON® DOUBLE PIQUÉ SHORT SLEEVE POLO

As in 82800, in ladies sizes. Semi-fitted contoured silhouette with sideseam and vents. Clean finished reversed placket with reinforced box. Transitioning totear away label.

S-3XL: Neutrals: White. **Heather:** RS Sport Grey (90/10). **Colors:** Black, Cardinal Red, Daisy, Dark Heather (50/50), Maroon, Navy, Orange, Purple, Red, Royal, Sapphire.

Reebok


7700
CHARCOAL
HEATHER


7701
NAVY
HEATHER

7700/7701*

MEN'S AND LADIES' 4.8 OUNCE TEMPO PLAYDRY POLO

4.8 oz. 100% Polyester. Stylish polo, with plaited birds-eye mesh on the inside. Birdseye mesh provides fast moisture absorption and quick drying. Self collar, 3-buttons with even hem.

7700 (Mens) S-5XL/7701 (Ladies) S-4XL:
Black Heather, Charcoal Heather, Navy Heather, Red Heather.


7260
CHARCOAL
HEATHER


7261
RED
HEATHER

7260*/7261*

MENS AND LADIES REEBOK CROSSOVER HIGH PERFORMANCE PULLOVERS

100% Polyester 4.8 oz. ¼ zip heather pullover, with plaited birds eye mesh on the inside. Forward cover stitch seams to reduce chafing. Side pocket for storage. Self fabric mock neck, charcoal mesh color blocking on all colors. Machine washable. Ladies has thumb holes in sleeve hems.

7260 (Mens) XS-5XL/7261 (Ladies) S-4XL:
Black Heather, Charcoal Heather, Navy Heather, Red Heather.

7260/7261 *COLORS*


BLACK HEATHER | CHARCOAL HEATHER | NAVY HEATHER | RED HEATHER

7700/7701 *COLORS*


BLACK HEATHER | CHARCOAL HEATHER | NAVY HEATHER | RED HEATHER

*Ships from
EL DORADO SPRINGS, MO

Reebok



7280/7281*

MEN'S & LADIES PLAYDRY X-TREME POLO

100% Polyester 4.3 ounce moisture wicking performance fabric. 3-button placket, flat knit collar and even hem. Reebok embroidered on left bicep. Machine washable.

Men's (7280) S-5XL: White, Black, Forest, Graphite, Light Blue, Maroon, Navy, Orange, Red, Royal.

Ladies (7281) S-4XL: White, Black, Forest, Graphite, Light Blue, Maroon, Navy, Orange, Red, Royal.





7280/7281 *COLORS*





7290*/7291*

MEN'S AND LADIES PLAYDRY ATHLETIC POLOS

100% Polyester 4.3 ounce moisture wicking performance fabric. Flat knit collar and colorblock front panels, reverse stitching on side for athletic look. Reebok embroidered on left bicep. 3-button placket. Machine washable.

Men's (7290) S-5XL: Black/Red, Black/White, Charcoal/White, Navy/White, Red/White, Royal/White.

Ladies (7291) S-4XL: Black/Red, Black/White, Charcoal/White, Navy/White, Red/White, Royal/White.

7291 *COLORS*



*Ships from
EL DORADO SPRINGS, MO

dunbrooke
SINCE 1939

3570*/3571*

MENS AND LADIES DUNBROOKE MYSTIC HEATHER POLOS

4 ounce poly polos. Moisture wicking heather polo with contrast inserts at shoulder. Three button plackets. Self collar, raglan sleeve with contrast cross-stitching.

3570 (Mens) S-5XL/3571 (Ladies) S-4XL: White/Heather, Athletic Gold/Heather, Light Blue/Heather, Lime/Heather, Navy/Heather, Orange/Heather, Red/Heather, Royal/Heather.

3150/3151*

MENS AND LADIES EDGE ANTI-SNAG POLO

5oz., 100% Polyester interlock. D-DRI Moisture wicking performance. Snag resistant, 3-button polo, flatknit collar. Droptail with side vent.

3150 (Mens) S-5XL/3151 (Ladies) S-4XL: White, Black, Graphite, Navy, Red, Royal Blue.

3152*

MENS POLY EDGE LONGSLEEVE POLO

As in 3150 with long sleeves, a drop tail and side vents. Three button placket.

S-5XL: White, Black, Graphite, Navy, Red, Royal.

3560/3332*

DUNBROOKE HIS AND HERS POLY TEAM POLOS

100% Polyester 4.3 oz. Moisture wicking; D-DRI performance fabric. 3 button placket, flat-knit collar, even hem. Machine Washable. Ladies has raglan sleeves.

3560 Men's S-5XL/3332 Ladies XS-4XL: Black, Forest Green, Graphite, Light Blue, Maroon, Navy, Orange, Red, Royal, White.

*Ships from
EL DORADO SPRINGS, MO

2019 DUNBROOKE COLORS

BLACK | FOREST GREEN | GRAPHITE
LIGHT BLUE | MAROON | NAVY
ORANGE | RED | ROYAL


3570
ATHLETIC GOLD/
HEATHER

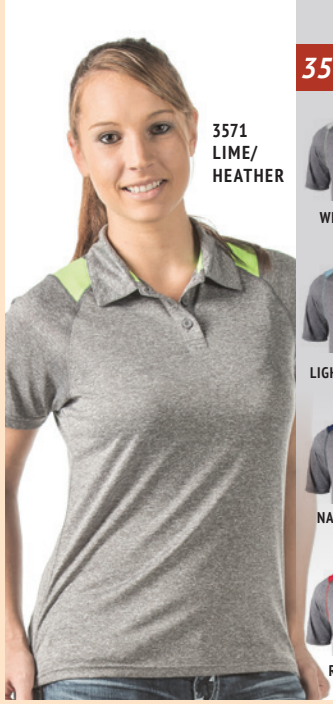
3571
LIME/
HEATHER

3570/3571 COLORS

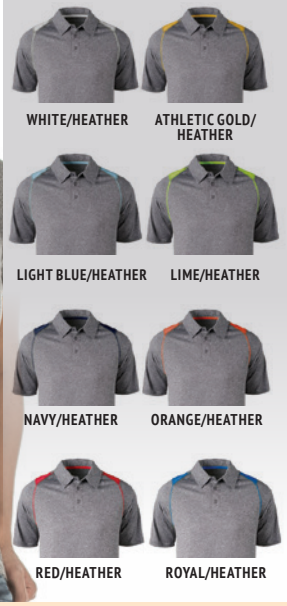


3150
RED

3151
WHITE

3152
RED


3560
MAROON


3332
WHITE



APPLE	BIMINI BLUE	BLACK	CHINO	ESPRESSO	HUNTER	NAVY
ORANGE	PURPLE	RED	ROYAL	RUST		

JonathanCorey

100*/200*

HIS AND HERS FINE PIMA PIQUE SPORT SHIRTS

100% 6.8 ounce fine pima cotton. Men's has three pearl button placket, ladies has two pearl buttons Y placket. Hemmed bottoms and side vents. Welted collar and cuffs. Men's has extended tail.

Style 100 (Men's) S-4XL: White, Apple, Bimini Blue, Black, Chino, Espresso, Hunter, Navy, Orange, Purple, Red, Royal, Rust, Teal.

Style 200 (Ladies) S-2XL: White, Bimini Blue, Black, Navy, Purple (limited quantities).



BIMINI BLUE	BLACK	BURGUNDY	CHINO	FOXY GREY	HUNTER	JADE
KELLY	KHAKI	NAVY	PURPLE	RED	ROYAL	

InnerHarbor

7001*/7201*

HIS AND HERS MAINSAIL 6.8 OUNCE COTTON PIQUE POLOS

100% 6.8 ounce combed cotton pique. Men's has two woodtone button placket and the ladies has a three button placket. Hemmed bottoms and side vents. Welted collar and cuffs. Men's has extended tail.

Style 7001 (Men's): XS-6XL: White, Bimini Blue, Black, Burgundy, Chino, Foxy Grey (90/10), Hunter, Jade, Kelly, Khaki, Navy, Purple, Red, Royal.

Style 7201 (Ladies): S-4XL: White, Bimini Blue, Black, Foxy Grey (90/10), Navy, Red, Royal.



7002*

MAINSAIL SHORT SLEEVE 6.8 OUNCE 100% RINGSPUN COMBED COTTON PIQUÉ POLO WITH POCKET

7015*

MAINSAIL LONG SLEEVE 6.8 OUNCE 100% RINGSPUN COMBED COTTON PIQUÉ POLO

*Ships from PAGELAND, SC

Willowtec







2000*/2001*

MEN'S AND LADIES WILLOWTEC PERFORMANCE BABY PIQUE POLOS

5.5 oz 100% polyester baby pique polo, moisture wicking, anti-microbial performance treatment fabric. Men's has 3 pearlized dyed to match buttons. Ladies' has a Johnny Collar neckline, self-fabric cut and sew collar, hemmed sleeves. and hemmed bottom. Welted collar. Snag-Resistant. Heat seal label.

Men's S-4XL: White, Black, Electric Blue, Hunter, Leaf Green, Navy, Orange, Purple, Royal, Red, Steel Grey, Teal.

Ladies S-2XL: White, Black, Navy, Pink, Purple, Royal, Red, Steel Grey.

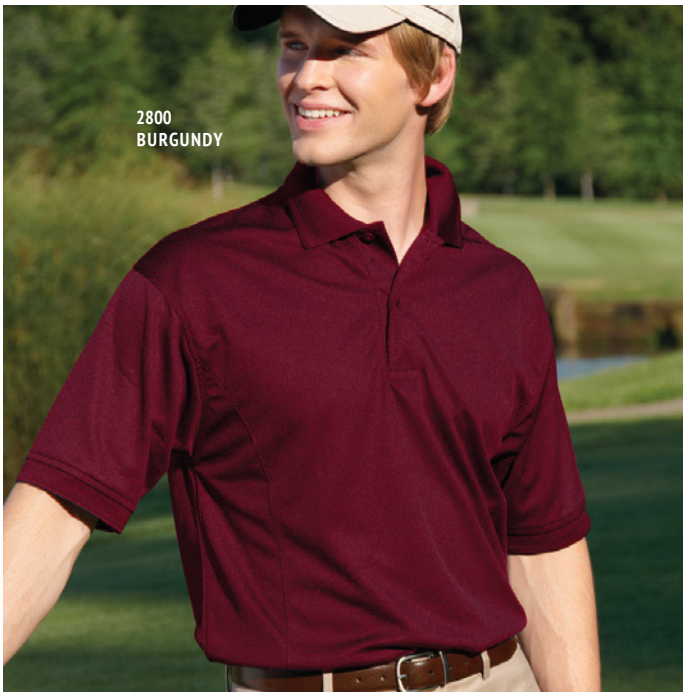

2800*

MEN'S 100% POLYESTER WILLOWTEC FASHION COOL MESH GOLF SHIRT

Featuring moisture wicking and anti-microbial treatments. Dyed to match side panels and sweat patch. Two-button placket with dyed to match buttons. Raised rib collar and welt cuffs, extended tail with side vents. Heat seal label. 5.4 ounce snag resistant fabric.

S-4XL: Apple, Aqua, Black, Burgundy, Butter, Navy, Red, Royal, White.



*Ships from PAGELAND, SC



360 COLORS

BLACK | BURGUNDY | LIGHT BLUE
NAVY | RED | ROYAL
STEEL GREY | WHITE

360*

MENS 100% POLYESTER PERFORMANCE POLOS

Don't break a sweat in this colorfast 100% shrink-resistant polyester moisture wicking polo. Dyed-to-match buttons, raised texture collar and hemmed sleeve. Double-needle hemmed bottom with extended tail and side vents. Three button placket. 4.5 ounce fabric.

Men's S-4XL: Black, Burgundy, Light Blue, Navy, Red, Royal, Steel Grey, White.





350 & 351 COLORS

BLACK | BURGUNDY | FOREST | LIGHT BLUE
NAVY | RED | ROYAL

350*/351*

MENS & LADIES POLY/COTTON BABY PIQUÉ PERFORMANCE POLOS

65/35 Poly/Cotton, 5 ounce baby piqué polo. No curl collar, welt cuffs, and three dyed-to-match buttons. Double-needle hemed bottom with side vents.

Men's S-4XL: White, Black, Forest, Light Blue, Navy, Red, Royal.

Ladies S-3XL: White, Black, Navy, Red.

24/7 LIFESTYLE



362 COLORS



362*

24/7 POLY PERFORMANCE PIQUE

100% polyester, 4.5 ounce moisture wicking/anti-microbial treated fabric. Striped collar and placket. Taped neck. Two dyed-to-match buttons on placket. Hemmed sleeves. Double-needle hemmed bottom.

XS-4XL: Black/White, Navy/White, Red/White, Royal/White, Steel Grey/White, White/Navy.

*Ships from PAGELAND, SC

VANHEUSEN

13V0040/13V0002

HIS AND HERS 60/40 LONGSLEEVE OXFORD DRESS SHIRTS

4.25 ounce 60/40% cotton/poly. Two-button adjustable cuffs. Left chest pocket. Back box pleat, longer tail.

Men's (13V0040) S-3XL, Ladies (13V0002) XS-2XL: White, Blue, Dark Grey, English Blue.





13V0042/ 13V0003

HIS AND HERS 60/40 SHORT SLEEVE OXFORD DRESS SHIRT

As in 13V0040/13V0002, with short sleeves.

Men's (13V0042) S-3XL, Ladies (13V0003) XS-2XL: White, Blue, Dark Grey, English Blue.



WRINKLE-RESISTANT
BLENDS OF POLYESTER AND COTTON, TAILORED TO FIT YOUR LIFESTYLE.

VANHEUSEN







13V0521
13V0527

HIS AND HERS BABY TWILL DRESS SHIRTS

3.4 ounce 55/45% cotton/poly wrinkle-free fabric. Button down collar, left chest pocket. Relaxed fit. Ladies has ¾ sleeves, men's have long sleeve with button cuffs.

Men's (13V0521) S-3XL, Ladies (13V0527) XS-2XL: White, Black, Cobalt, Khaki, Navy, Royal (Men's only), Scarlet.



13V0067

MEN'S COTTON/POLY BLEND PINPOINT DRESS SHIRT

3.7 ounce wrinkle-free, stain repellent and shrink resistant. Single-needle armholes, double-needle side seams. Fused collar construction, left chest pocket, dual button cuffs and pearlized buttons.

S-3XL: White (60/40% Cotton/poly), English Blue (both 85/15% cotton/poly), Light Blue.



VANHEUSEN



13V0225
13V0226

HIS AND HERS GINGHAM CHECK DRESS SHIRTS

3.4 ounce 65/35% wrinkle-free yarn dyed easy-care fabric. Sewn-on center placket. Men's has button down collars and two button cuffs. Ladies has spread collars, single button cuffs and a feminine silhouette.

Men's (13V0225) S-3XL, Ladies (13V0226) XS-2XL: Black, Green Chicory, Red Henna, Periwinkle.



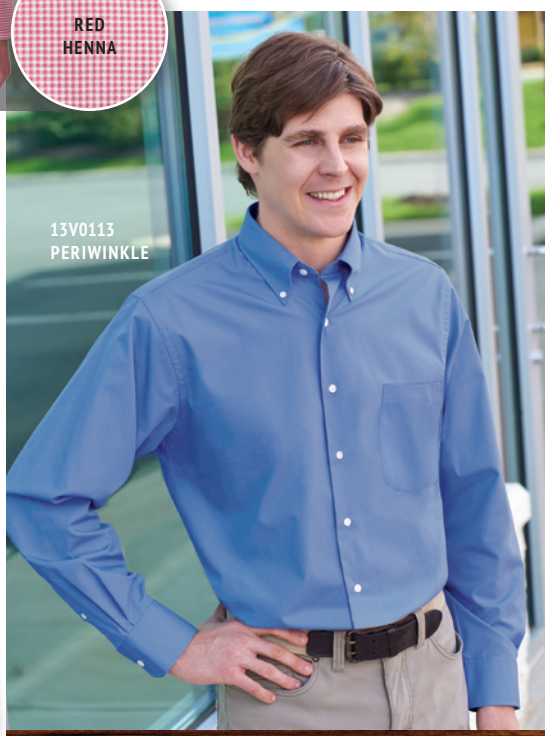

13V0113
13V0114

HIS AND HERS SILKY POPLIN DRESS SHIRTS

3.4 ounce 60/40% cotton/poly wrinkle-free poplin fabric (transforming to 55/45). Left chest pocket. pearlized buttons. Men's has button down collars, ladies has a spread collar, V-neck and front and back darts.

Men's (13V0113) S-3XL, Ladies (13V0114) XS-2XL: White, Bayleaf, Black, Cardinal, Periwinkle, Pink (13V0114 Only).







JonathanCorey

626*
ADULT LONG SLEEVE PERFORMANCE TWILL DRESS SHIRT
6 ounce 65/35% Poly/cotton soil-release stain-resistant wrinkle-free fabric. Left chest pocket. Hemmed shirt tail. Button down collars, wood tone buttons. 626 has two-button cuffs. 627 has short open cuffs.

XS-6XL: White, Black, Burgundy, Chino, Hunter Green, Khaki, Navy, Royal.

610*
ADULT LONG SLEEVE WASHED COTTON TWILL DRESS SHIRT
6 ounce cotton fabric. Button down collar, Left chest pocket. Shirttail hem, wood tone buttons. 610 has two-button cuffs, 627 has open cuffs. Back yoke with side pleats.

XS-6XL: White, Black, Chino, Khaki, Navy, Red, Royal.





622*/ 624*
HIS AND HERS LONG SLEEVE BRUSHED TWILL SHIRTS
60/40% Poly/Cotton 5 ounce twill fabric. Mens has left chest pocket. Ladies has open collar, front-and-back darts. Both have back yoke, shirt tail hems, wood tone buttons, and two button adjustable cuffs.

Mens (622) XS-6XL: Black, Burgundy, French Blue, Khaki, Navy, Red, Royal, Steel grey, Silver.
Ladies (624) S-4XL: Black, Navy, Red, Steel Grey, Silver.

2019 **Jon Corey Colors**

BLACK	BURGUNDY	CHINO	FRENCH BLUE
HUNTER GREEN	KHAKI	LIGHT BLUE	NAVY
RED	ROYAL	SILVER	STEEL GREY

623*
MEN'S SHORT SLEEVE BRUSHED TWILL 60% COTTON/40% POLYESTER 5 OUNCE SHIRT
Button down collar, left chest pocket, hemmed short sleeve, single needle top-stitching throughout, shirttail hem and woodtone buttons. Center back pleat.

XS-6XL: White, Black, Burgundy, French Blue, Hunter, Khaki, Navy, Red, Royal.

*Ships from **PAGELAND, SC**



Dickies Clothing
Offers Superior Craftsmanship To Deliver Style & Comfort.

574*
ADULT LONG SLEEVE WORK SHIRT

Stain release. Moisture wicking. Dyed to match buttons. Mitered front flap pockets with pencil division on left pocket. Generous fit across shoulder. Colors match our traditional work pants. 5.25 ounce twill, 65% polyester/35% cotton.

S-2XL: Black, Charcoal, Khaki, Navy, Silver.

*Ships from FT. WORTH, TX

1574
ADULT SHORT SLEEVE WORK SHIRT

Stain Release. Moisture wicking. Dyed to match buttons. Mitered front flap pockets with pencil division on left pocket. Generous fit across shoulder. Square tail design that helps you stay tucked in. Colors match our traditional work pants. 5.25 ounce twill, 65% polyester/35% cotton.

S-2XL: Black, Charcoal, Dark Brown, Khaki, Navy, Silver.

COLOR CHART PAGE 205



LS524*

ADULT SHORT SLEEVE INDUSTRIAL COLOR BLOCK WORK SHIRT

Lined two-piece collar with permanent stays and button closure. Mitered front pockets with pencil division on left pocket. Industrial laundry friendly. Dyed to match buttons. Fade resistant. Dickies logo on side of left pocket and bottom of button placket. 4.25 ounce permanent press poplin, 65% polyester/35% cotton.

S-2XL: Black/Dark Charcoal, Black/English Red, Dark Navy/Smoke.

LS535*

ADULT SHORT SLEEVE INDUSTRIAL POPLIN WORK SHIRT

Mitered pockets with pencil division on left pocket. Dickies logo on side of left pocket and bottom of button placket. 4.25 ounce permanent press poplin, 65% polyester/35% cotton. Fade resistant. Dyed to match buttons. Industrial laundry friendly. Lined two-piece collar with permanent stays and snap closure.

S-2XL: White, Black, Charcoal, Desert Sand, Light Blue, Navy.



*Ships from FT. WORTH, TX




LJ539
RINSED BROWN
DUCK

LJ539*
ADULT CANVAS JACKET
Industrial laundry friendly. Utility sleeve pocket; Slash front welt pockets. Adjustable waist tabs. Brass zipper front closure. Washed for comfort. 10 ounce. Duck Canvas, 75% cotton/25% polyester. 1.9 ounce. 100% nylon taffeta quilted to polyurethane foam lining. Stay warm and comfortable in this sturdy canvas jacket. It provides great protection in a variety of weather conditions and is great as a standalone item, or for layering.

S-2XL: Rinsed Brown Duck, Rinsed Navy, Rinsed Timber.

TJ15*
DICKIES ADULT 8.0 OUNCE EISENHOWER JACKET
Our most popular jacket, lightweight but warm! Dwr (Durable Water Repellent). Water resistant. Industrial laundry friendly .Adjustable waist tabs, Pencil pocket on sleeve. Slash front welt pockets, brass zipper, front closure, Two-piece sleeve. 8 ounce. Vat dyed twill 65% polyester/35% cotton. Lining: 4 ounce. Nylon taffeta Quilted to polyurethane foam.

S-2XL: Black, Dark Navy.


TJ15
BLACK

Dickies® Quality Workwear
Made Tough For Any Job



COLOR CHART
PAGE
205


33237
BLACK

33237*
ADULT FLEECE LINED RIPSTOP NYLON JACKET
Brass zipper front closure. Two-piece sleeve. 8 ounce. Vat dyed twill 65% polyester/35% cotton. Lining: 4 ounce. Nylon taffeta quilted to polyurethane foam. Slash hand warmer pockets & one inside pocket. Zip front. elastic cuffs. Drawstring bottom. Fully lined. (Nylon ripstop w/polyurethane coating, lining: 100% polyester fleece).

S-2XL: Black, Dark Navy.


TW382
DARK NAVY

TW382*
DICKIES ADULT 7.2 OUNCE THERMAL LINED FULL ZIP HOODED JACKET
Center front metal zipper. Thermal lining in body and hood. Hand warmer pockets. Drawstring hood 7.2 oz. fleece, 80% cotton/20% polyester. Lining: 5.8 oz. thermal knit, 60% cotton/40% polyester..

S-2XL: Ash Grey, Black, Dark Navy.

*Ships from FT. WORTH, TX







SY20*
ADULT SHORT SLEEVE CREW SHIRT

4.25 oz. Cotton ripstop texture. 65% polyester/35% cotton, permanent press. Touchtex technology with superior color retention, soil release and wickability. Concealed, no scratch, button-front placket. Two button thru hex pockets with pencil stall on left front pocket and utility pocket on left sleeve.

S-3XL: Black/Charcoal, Black/Red, Charcoal/Grey, Charcoal/Royal Blue.

SP14*
MEN'S LONG SLEEVE INDUSTRIAL WORK SHIRT

Easy-care 4.25 ounce poplin, 65/35 poly/cotton fabric with TouchTex technology. Six-button front plus gripper at neck. Two-piece lined collar with sewn-in stays. Hex-style pockets, with bartacked pencil stall on left pocket.

S-6XL: Navy.

S-5XL: White, Light Blue, Petrol Blue.

S-4XL: Black, Burgundy, Charcoal, Chocolate, Dark Blue, Grey, Khaki, Light Green, Light Grey, Light Tan, Orange, Postman Blue, Red, Royal Blue, Silver Grey, Spruce Green.

SP24*
RED KAP INDUSTRIAL SHORT SLEEVE WORK SHIRT

4.25 oz. poplin, 65/35 poly/cotton shirt with soil release and wickable finish. Six button front plus gripper at neck. Two button thru hex style pockets with bartacked pencil stall on left pocket. Two piece, lined collar with sewn-in stays.

S-6XL: White, Light Blue, Light Grey, Light Tan, Navy, Petrol Blue.

S-5XL: Black, Charcoal, Grey, Light Green, Postman Blue, Red, Silver Grey, Spruce Green.

S-4XL: Burgundy, Chocolate Brown, Dark Blue, Khaki, Orange, Royal Blue.

COLOR CHART
PAGE
208

SEE MORE RED KAP STYLES ONLINE







PT26*
MEN'S COTTON CASUAL PLAIN FRONT SHORT

SP90*
MEN'S LONG SLEEVE POPLIN WORK SHIRT

SP80*
MENS SHORT SLEEVE POPLIN WORK SHIRT

*Ships from NASHVILLE, TN







SYK2*
ADULT LONG SLEEVE CREW WORKSHIRT



KP70*
MEN'S SPECIALIZED CUFFED LAB COAT

PT20*
DURA-KAP® INDUSTRIAL TROUSER

A mainstay garment. 7.5 oz. 65/35 poly/cotton twill fabric with soil release technology and excellent color retention. Folder-set waistband with button closure. Slack-style front pockets and two set-in hip pockets. TouchTex technology.

Waists 28-44, Inseams 30, 32, 34: Black, Khaki, Navy.

SYK6*
ADULT HI-VISIBILITY SHORT SLEEVE TEE

Complies with Type R Class 2 requirements of ANSI/ISEA 107-2015, 360° visibility. 2" silver reflective striping over the shoulders, meeting one horizontal stripe around body above waist. Left chest pocket. 5.6 oz. jersey, 100% polyester. Rib knit collar and cuffs.

S-4XL: Lime/Yellow.

CT10*
ADULT COTTON COVERALL



In addition to these styles, we carry a large line of work wear and uniform apparel: woven and knit shirts, pants, hats, polos, aprons, coats and more. See page 297 for a complete index of these garments and accessories, sorted by category. You are sure to find what you need!

2019 RED KAP COLORS

BLACK | BURGUNDY | CHARCOAL | CHOCOLATE BROWN | DARK BLUE | GREY | KHAKI | LIGHT BLUE | LIGHT GREEN | LIGHT GREY | LIGHT TAN

LIME/YELLOW | NAVY | ORANGE | PETROL BLUE | POSTMAN BLUE | RED | ROYAL BLUE | SILVER GREY | SPRUCE GREEN | WHITE | YELLOW

Check listings for colors available in each style.

*Ships from NASHVILLE, TN

Wrangler WORKWEAR™
WORTHY of WORK







2019 Wrangler Colors

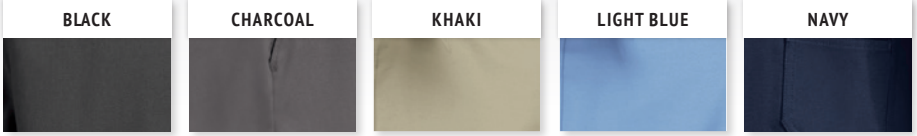

Check listings for colors available in each style.

WS10*
WS20*

WRANGLER LONG AND SHORT SLEEVE ADULT WORK SHIRTS

5.25 ounce 60/40 cotton/poly soil-release, wrinkle-resistant, wickable color-retention fabric. Straight bottom hem with side vents. Left chest pocket with pencil stall. Banded collar with permanent stays. Expanding back side pleats and seamless underarm gussets for wide mobility.

S-3XL, L-2XL TALL: Black, Charcoal, Khaki, Light Blue, Navy.

WP80*
WP90*

WRANGLER ADULT CARGO POCKETED WORK PANTS AND SHORTS

7.5 ounce 60/40 canvas weave soil-release, wrinkle-resistant, color-retention fabric. Reinforced deep pockets. Long wide belt loops. External cargo pockets with center and bottom bellows. Exterior utility pockets. Low rise for a modern fit. WP80 pant has hemmed bottoms, WP90 shirt has 12" inseam.

WP80 (PANTS) SIZES 30-48 WAIST/30-36 INSEAMS, WP90 (SHORTS) 30-48 WAIST: Black, Charcoal, Khaki, Navy.

WP70*

WRANGLER ADULT PLAIN FRONT WORK PANT

Work wear that moves when you do! 60/40 cotton/polyester 7.5 ounce canvas weave with color retention, soil release and wrinkle resistance. Double needle stitching throughout. Lower rise than traditional work pants for a modern fit. Reinforced, deep 13" pockets. Wider and longer belt loops. Full inseam gusset for comfort during bending, squatting, lifting or climbing.

SIZES: WAIST: 30-48 INSEAMS: 30-36: Black, Charcoal, Khaki, Navy.

SIZES: WAIST: 30-48 INSEAMS: 30-34: Black, Charcoal, Khaki, Navy.

WJ40*

WRANGLER ADULT WORK JACKET

Adding another layer to work wear shouldn't mean sacrificing comfort or mobility. Like all Wrangler work wear, this jacket is designed with an ultimate range of motion in mind. 60/40 cotton/polyester 7.5 ounce canvas weave with color retention, 100% fleece lining, soil release and wrinkle resistance. Double needle stitching throughout. Full seamless underarm gusset in body and lining. Clean finish front with inset side pockets. Action elbows for greater mobility. Adjustable cuff closure.

SIZES S-3XL REGULAR AND L-2XL LONG: Black, Charcoal, Navy.

*Ships from EL DORADO SPRINGS, MO

GILDAN®
DryBlend®



COLOR CHART
PAGE
221

12000
DRYBLEND® ADULT CREWNECK SWEATSHIRT

A true workhorse, this 9.0 ounce crew has set in sleeves, double needle stitching throughout. The quarter turned body features a 1x1 rib with spandex on sleeves and waist. Fabric is 50% cotton/50% polyester. DryBlend® technology delivers moisture wicking properties. Heat transfer label. (Transitioning to tear away label)

S-3XL: Neutral: White. **Heathers:** Ash, Sport Grey. **Colors:** Black, Cardinal Red*, Carolina Blue*, Charcoal, Forest Green, Maroon, Navy, Purple, Red, Royal, Tennessee Orange*.

12600
DRYBLEND® ADULT FULL ZIP HOODED SWEATSHIRT

Unlined hood and matching drawstring, with a full front zipper. Double-stitched waistband and cuffs. Set-in sleeves, 1x1 rib with spandex. Heat transfer label. (Transitioning to tear away label) 9.0 oz, 50% cotton/50% polyester fabric. DryBlend® technology delivers moisture wicking properties. Quarter-turned body. Safety Green is ANSI/ISEA certified as background material.

S-3XL: Heathers: Sport Grey. **Colors:** White*, Black, Navy, Safety Green, Safety Orange*.

*Ships from EDEN, NC

12500
DRYBLEND® ADULT HOODED SWEATSHIRT

Double-lined hood and matching drawstring. Pouch pocket. Double-stitched waistband and cuffs on a quarter turned body. Set-in sleeves, 1x1 rib with spandex. Heat transfer label. (Transitioning to tear away label) DryBlend® technology delivers moisture wicking properties. 9.0 oz, 50% cotton/50% polyester fabric. Safety Green is ANSI/ISEA certified as background material.

S-3XL: Neutral: White. **Heathers:** Ash, Sport Grey. **Colors:** Black, Cardinal Red, Carolina Blue, Charcoal, Forest Green, Irish Green, Maroon, Navy, Orange, Purple, Red, Royal, Safety Green, S. Orange, Tennessee Orange, T. Orange.



GILDAN®
DryBlend®

12300

DRYBLEND® ADULT OPEN BOTTOM POCKETED SWEATPANTS

Air-jet yarn. Covered elastic waistband with drawcord. Slightly tapered leg with open bottom. Differential rise, and jersey-lined side-seam pockets. Heat transfer label. (Transitioning to tear away label) 9.0 oz, 50% cotton/50% polyester fabric. DryBlend® technology delivers moisture wicking properties.

S-2XL: Heathers: Ash, Sport Grey. **Colors:** Black, Cardinal Red, Charcoal, Maroon, Navy, Red, Royal.

WE CARRY IT ALL – Every Style, Color and Size Gildan Makes!

COLOR CHART
PAGE
221

12900

DRYBLEND® FLEECE STADIUM BLANKET

9.0 ounce, 50/50 cotton/polyester blanket. DryBlend® technology delivers moisture wicking properties. Heat transfer label. (Transitioning to tear away label) Hemmed sides, and mitered V corners. Safety Green is ANSI/ISEA certified as background material.

50" x 60": Colors: Black, Cardinal Red, Carolina Blue, Forest Green, Garnet, Gold, Irish Green, Light Pink, Navy, Old Gold, Purple, Red, Royal, Safety Green, Safety Pink, Sport Grey, Tennessee Orange.



GILDAN®



COLOR CHART
PAGE
221

NEW 99500B

GILDAN® PERFORMANCE YOUTH TECH HOODED FLEECE

As in 99500, in youth sizes. No drawcord. CPSIA Tracking Label Compliant.

XS-XL: Black, Charcoal, **Sport Dark Navy**, Sport Royal, Sport Scarlet Red.

New Colors in Bold.



99500

GILDAN PERFORMANCE® ADULT TECH HOODED SWEATSHIRT

7.0 ounce 100% filament polyester fabric. Unlined three piece hood with 3" center panel. Flatcord with metal molded tips. Tear away label. Rolled forward shoulders. Contrast charcoal back neck tape. Pouch pocket. Self fabric cuffs and waistband. Double needle stitching at shoulders, armholes, neck, waistband and cuffs. Moisture wicking and antimicrobial properties.

S-4XL: Black, Charcoal, Safety Green, Sport Dark Green, Sport Dark Maroon, Sport Dark Navy, Sport Royal, Sport Scarlet Red.



99400

GILDAN PERFORMANCE® ADULT TECH OPEN BOTTOM SWEATPANT WITH POCKETS

7.0 ounce 100% filament polyester fabric. Covered 2" elastic waistband. Exposed flatcord with metal molded tips. Tear away label. Differential rise, slightly tapered legs with open bottoms. Self fabric side seam topstitched pockets. Moisture wicking and antimicrobial properties.

S-4XL: Colors: Black, Charcoal, Sport Dark Navy.

99800

GILDAN PERFORMANCE® ADULT TECH ¼ ZIP SWEATSHIRT

7.0 ounce 100% filament polyester fabric. Tear away label. Rolled forward shoulders. Contrast charcoal back neck tape. ¼ coil zipper with garage. Self fabric cuffs and waistband. Double needle stitching at shoulders, armholes, neck, waistband and cuffs. Moisture wicking and antimicrobial properties.

S-4XL: Black, Charcoal, Sport Dark Green, Sport Dark Maroon, Sport Dark Navy, Sport Royal, Sport Scarlet Red.

GILDAN® PREMIUM Cotton®

COLOR CHART
PAGE
221

92000
NAVY

We Carry It All –
Every Style, Color and Size Gildan Makes!

92900
CHARCOAL

92000
GILDAN PREMIUM COTTON® ADULT CREWNECK SWEATSHIRT

9.0 ounce, 75/25% premium ring spun cotton/polyester fleece fabric. 2" rolled forward shoulder. Contrast twill neck tape. 1 x 1 rib with spandex. Quarter turned body. Transitioning to side seams in 2019. Double-needle stitching at shoulders, neck, waistband and cuffs. Joker and woven labels.

S-3XL: Heathers: RS Sport Grey (70/30).
Colors: White, Black, Charcoal, Forest Green, Navy, Red.

92500
GILDAN PREMIUM COTTON® ADULT HOODED SWEATSHIRT

Fabric and construction details as in 92000. Matching jersey lined hood with contrast dark grey flatcord and neck tape. Pouch pocket. Double needle stitching at shoulders, neck, waistband and cuffs. Woven and Joker labels. (Transitioning to side seams in 2019.)

S-3XL: Heathers: RS Sport Grey (70/30).
Colors: White, Black, Charcoal, Forest Green, Maroon, Navy, Red, Royal.

92500
FOREST
GREEN

92900
GILDAN PREMIUM COTTON® ADULT FULL ZIP JACKET

9.0 ounce, 75/25% ring spun cotton/poly fleece. 2" rolled forward shoulder. Contrast dark grey twill neck tape. Pouch pockets. Brass zipper with contrast dark grey trim. 1x1 rib with spandex. Double needle cuffs and waistband. Quarter turned body. Transitioning to side seams in 2019. Woven and Joker labels.

S-3XL: Colors: Black, Charcoal, Navy.

GILDAN® HAMMER™

COLOR CHART PAGE 221

NEW HF000

GILDAN® HAMMER™ ADULT FLEECE CREW

9 ounce 80/20 combed ring spun cotton/poly fabric. Half moon back patch. 100% cotton thread on color white. Tearaway label. 1x1 rib with spandex.

XS-3XL: Ash Grey, Black, Graphite Heather (60/40), Sport Dark Navy, White.

NEW HF500

GILDAN® HAMMER™ ADULT HOODED FLEECE

9 ounce 80/20 combed ring spun cotton/poly fabric. 100% cotton face fabric. 100% cotton thread on color white. Unlined three-piece hood with three-inch center panel. Half moon back patch. Rolled shoulders. Pouch pocket. Tearaway label.

XS-3XL: Ash Grey, Black, Graphite Heather (60/40), Sport Dark Navy, White.

NEW HF700

GILDAN® HAMMER™ ADULT FULL ZIP JACKET

9 ounce 80/20 combed ring spun cotton/poly fabric. 100% cotton face fabric. Coil zipper, pouch pockets. Tearaway label. Half moon back patch.

XS-3XL: Black, Graphite Heather (60/40).

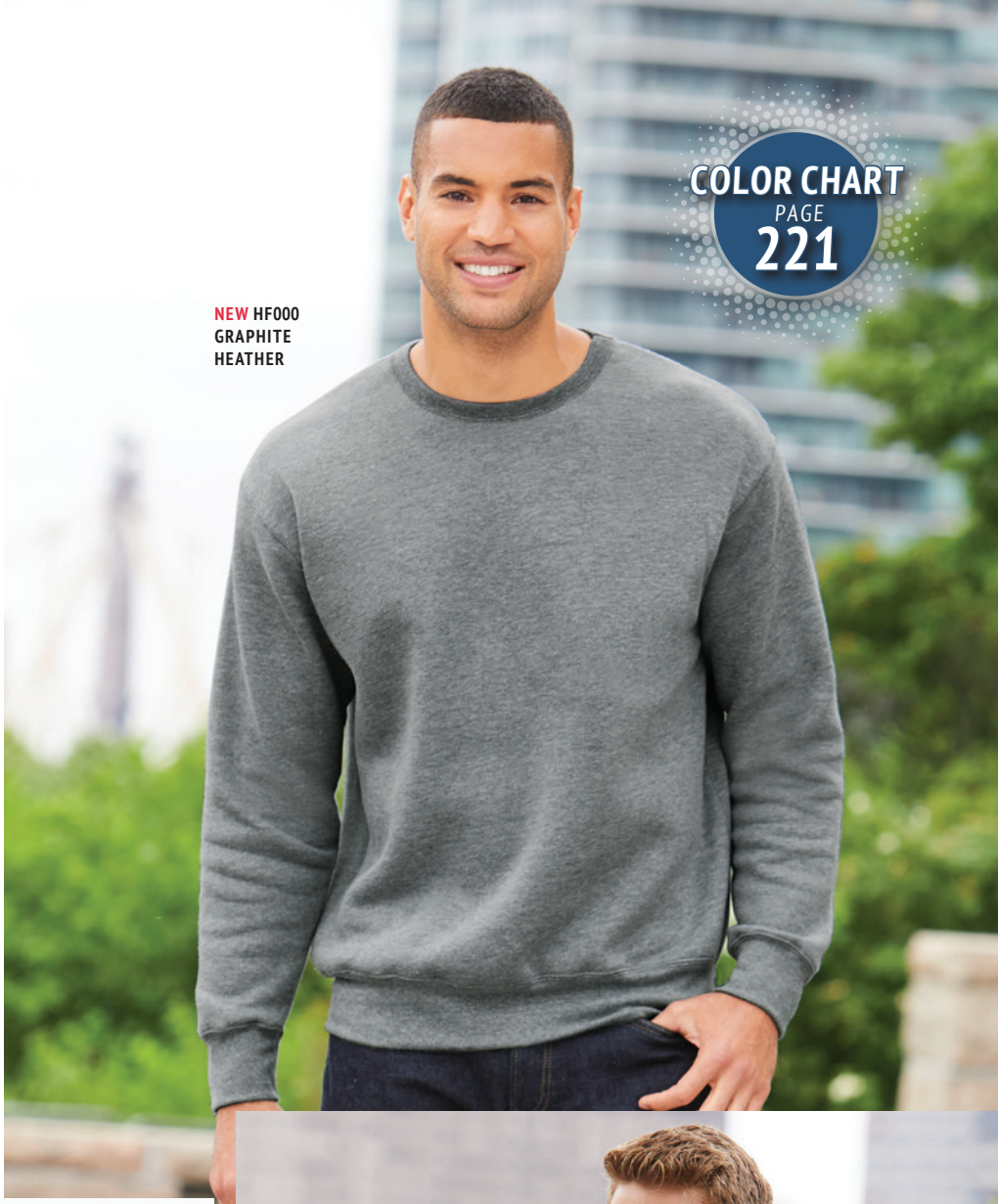

NEW HF000
GRAPHITE HEATHER



NEW HF500
BLACK



NEW HF700
BLACK

GILDAN®
Heavy Blend™



18300
GILDAN® HEAVY BLEND™ ADULT 8.0 OUNCE OPEN BOTTOM SWEATPANT WITH POCKETS

50%/50% Cotton/Poly construction. Covered waistband with drawcord. Jersey lined side seamed pockets. Differential rise, slightly tapered legs with open bottoms. Tear away label.

S-3XL: Colors: Red, Royal.

S-5XL: Heathers: Graphite Heather, Sport Grey. **Colors:** Black, Charcoal, Navy.

18000B
GILDAN® HEAVY BLEND™ YOUTH CREWNECK SWEATSHIRT

As in 18000, in youth sizes. New improved specs. Longer body. CPSIA tracking label compliant. Tear away label.

S-XL: Heathers: Ash. **Colors:** Light Pink.

XS-XL: Neutrals: White. **Heathers:** Dark Heather, Graphite Heather, Sport Grey. **Colors:** Black, Forest Green, Garnet, Maroon, Navy, Red, Royal, Safety Pink.

18000
GILDAN® HEAVY BLEND™ ADULT CREWNECK SWEATSHIRT

8 ounce fabric with set-in sleeves. Quarter-turned body. 1x1 rib with spandex. Double-needle stitching throughout. 50% cotton/50% polyester preshrunk fleece knit. ANSI/ISEA certified as background material for Safety Green. Tear away label.

S-5XL: Neutral: White. **Heathers:** Ash, Graphite Heather, Heather Sport Dark Green (40/60), Heather Sport Dark Maroon(40/60), Heather Sport Dark Navy(40/60), Heather Sport Dark Royal(40/60), Sport Grey(40/60), Heather Sport Scarlet Red(40/60). **Colors:** Antique Cherry Red, Antique Sapphire, **Azalea**, Black, Cardinal Red, Carolina Blue, Charcoal, Cherry Red, Dark Chocolate, Dark Heather, Forest Green, Gold, Heliconia, Indigo Blue, Irish Green, Kiwi, **Legion Blue**, Light Blue, Light Pink, Maroon, Military Green, **Mint Green**, Navy, **Old Gold**, Orange, **Orchid**, **Paprika**, **Plum**, Purple, Red, Royal, Safety Green, S. Orange, Safety Pink, Sand, Sapphire, **Violet**.

New Colors in Bold.

COLOR CHART
PAGE
221

WE CARRY IT ALL –
EVERY STYLE, COLOR AND SIZE GILDAN MAKES!

GILDAN®
Heavy Blend™



COLOR CHART
PAGE
221

WE CARRY IT ALL –
EVERY STYLE, COLOR AND SIZE GILDAN MAKES!

18500B
GILDAN® HEAVY BLEND™ YOUTH HOODED SWEATSHIRT

As in 18500, in youth sizes. No drawstrings. CPSIA Tracking Label Compliant. New improved specs. Longer body. Tear away label.

XS-XL: Neutral: White. **Heathers:** Dark Heather, Graphite Heather, Heather Sport Dark Green(40/60), Heather Sport Dark Maroon(40/60), Heather Sport Dark Navy(40/60), Heather Sport Royal(40/60), Heather Sport Scarlet Red(40/60), Sport Grey. **Colors: Azalea,** Black, Cardinal Red, Carolina Blue, Charcoal, Forest Green, Garnet, Gold, Heliconia, Irish Green, Light Pink, Maroon, **Mint Green**, Navy, Orange, **Orchid**, Purple, Red, Royal, Safety Pink, **Violet**.

New Colors in Bold.

18500
GILDAN® HEAVY BLEND™ ADULT HOODED SWEATSHIRT

8.0 ounce, 50/50 cotton/poly fleece. Double-lined hood with matching drawstring. Set-in sleeves. Double-needle stitching throughout. 1x1 rib with spandex, pouch pocket. Quarter-turned body. ANSI/ISEA certified as background material for Safety Green. Tear away label.

S-4XL: Light Blue.

S-5XL: Neutral: White. **Heathers:** Graphite Heather, Heather Sport Dark Green (40/60), Heather Sport Dark Maroon(40/60), Heather Sport Dark Navy(40/60), Heather Sport Scarlet Red(40/60), Heather Sport Royal(40/60), Sport Grey. **Colors:** Antique Cherry Red, Antique Sapphire, Ash, **Azalea**, Black, Cardinal Red, Carolina Blue, Charcoal, Cherry Red, Dark Chocolate, Dark Heather, Forest Green, Garnet, Gold, Heliconia, Indigo Blue, Irish Green, Kiwi, **Legion Blue**, Light Pink, Maroon, Military Green, **Mint Green**, Navy, Orange, **Old Gold**, **Orchid**, **Paprika**, **Plum**, Purple, Red, Royal, Safety Green, S. Orange, Safety Pink, Sand, Sapphire, **Violet**.

New Colors in Bold.

GILDAN®
Heavy Blend™



COLOR CHART
PAGE
221

18600B

GILDAN® HEAVY BLEND™ YOUTH FULL ZIP HOODED SWEATSHIRT

8.0 ounce, 50/50 poly/cotton fleece. Unlined hood, Double needle stitching at shoulders, armholes, neck, waistband and cuffs. Set-in sleeves. Plastic zipper. Quarter-turned body. No drawstring. CPSIA Tracking Label Compliant. New improved specs. Longer body. Tear away label.

S-XL: Colors: White.

XS-XL: Heather: Sport Grey. **Colors:** Black, Cardinal Red, Light Pink, Navy, Red, Royal.

18600

GILDAN® HEAVY BLEND™ ADULT FULL ZIP HOODED SWEATSHIRT

8.0 ounce, 50/50 cotton/poly fleece knit. 1x1 rib with spandex, set-in sleeves, pouch pockets, double-needle stitching. Metal zipper. Unlined hood with matching drawstring. Quarter-turned body. ANSI/ISEA certified as background material for Safety Green. Tear away label.

S-5XL: Neutral: White, Black. **Heathers:** Ash, Graphite Heather, Sport Grey. **Colors:** Cardinal Red, Carolina Blue, Dark Chocolate, Dark Heather, Forest Green, Irish Green, Light Pink, Maroon, Navy, Purple, Red, Royal, Safety Green, S. Orange.

18600FL

GILDAN® HEAVY BLEND™ LADIES' FULL ZIP HOODED SWEATSHIRT

8.0 ounce, 50/50 poly/cotton fabric. Unlined hood with color-matched flat drawstring. Metal zipper. Overlapped fabric across zipper allows full-front printing. Pouch pockets. 1 x 1 rib with spandex. Quarter-turned body. Transitioning to side seams in 2019. Semi-fitted contoured silhouette. Tear away label.

S-3XL: Neutral: White. **Heather:** Sport Grey. **Colors:** Azalea, Black, Cardinal Red*, Carolina Blue*, Light Pink*, Maroon*, Navy, Purple*, Red.

*Ships from EDEN, NC

GILDAN®
Heavy Blend™

COLOR CHART
PAGE
221

18200B
GILDAN® HEAVY BLEND™ YOUTH SWEATPANTS
As in 18200, in youth sizes. No pocket. No side seams. No drawstring. Elastic waistband and elasticized cuffs. CPSIA Tracking Label Compliant. Tear away label.

S-XL: Heathers: Ash, Graphite Heather, Sport Grey.
Colors: Black, Navy, Red, Royal.



18200B
GRAPHITE
HEATHER



18200
ASH



185C00
RED/SPORT GREY

185C00
GILDAN® HEAVY BLEND™ ADULT CONTRAST HOODED SWEATSHIRT
8.0 ounce, 50/50 cotton/poly fabric. Contrasting jersey lined hood. Dark grey flat drawcord and twill tape at back neck. Pouch pocket. Quarter-turned body. Double needle cuffs and waistband with 1 x 1 rib with spandex. Tear away label.

S-3XL: Colors: Black/Red, Black/Sport Grey, Navy/Gold, Navy/Sport Grey, Red/Sport Grey, Royal/Sport Grey, Sport Grey/Black.

18200
GILDAN® HEAVY BLEND™ ADULT SWEATPANTS
8.0 ounce 50/50 cotton/polyester sweatpants with covered elastic waistband and drawcord. Elasticized cuffs. No side seams. Tear away label.

S-2XL: Heathers: Ash, Sport Grey.
Colors: Black, Forest Green, Navy, Red, Royal.

AIR JET YARN = SOFTER FEEL AND REDUCED PILING

GILDAN® Heavy Blend™



COLOR CHART
PAGE
221

18400FL

GILDAN® HEAVY BLEND™ LADIES' OPEN BOTTOM SWEATPANTS WITH POCKETS

8.0 ounce, 50/50 cotton/poly fleece knit fabric. Covered elastic waistband with flat drawcord. Scooped sideseamed pockets with jersey lining. Rib trimmed front pockets. Semi-fitted, slightly tapered leg with open bottom. Differential rise for better fit. Tear away label.

S-2XL: Heather: Sport Grey.
Colors: White*, Azalea, Black, Charcoal*, Forest Green*, Navy, Maroon*, Purple*, Red*.

18400B

GILDAN® HEAVY BLEND™ YOUTH OPEN BOTTOM SWEATPANTS

8.0 ounce, 50/50 cotton/poly fleece knit fabric. Covered elastic waistband. Slightly tapered leg with open bottom. Differential rise for better fit. Sideseamed. CPSIA Tracking Label Compliant. Tear away label.

S-XL: Heathers: Dark Heather, Sport Grey. **Colors:** Black, Charcoal*, Forest Green*, Maroon*, Navy, Purple*, Red*, Royal*.

*Ships from EDEN, NC

18400

GILDAN® HEAVY BLEND™ ADULT OPEN-BOTTOM SWEATPANTS

8.0 ounce, 50/50 cotton/polyester preshrunk fleece knit fabric. Slightly tapered leg with open bottom. Covered elastic waistband with drawcord. Differential rise for better fit. Sideseamed. Tear away label.

S-3XL: Colors: Charcoal, Maroon, Purple.

S-5XL: Heathers: Ash, Sport Grey.
Colors: Black, Dark Heather, Forest Green*, Navy, Red, Royal.

GILDAN®
Heavy Blend™

18800
GILDAN® HEAVY BLEND™ ADULT VINTAGE CADET COLLAR SWEATSHIRT

Fabric as in 18700, but with a fleece lined ¼ zip cadet collar. Self fabric lined collar. Contrast dark grey twill tape. Tear away label.

S-3XL: Heather: Graphite Heather, Sport Grey. **Colors:** Black, Blackberry, Maroon, Meadow, Moss, Navy, Orange, Red, Royal, Russet, Tweed.





18700FL
GILDAN® HEAVY BLEND™ LADIES' VINTAGE FULL ZIP HOODED SWEATSHIRT

As in 18700, in ladies' fit sizes. Slightly tapered. Pouch pockets with rib binding at pocket openings. Tear away label.

S-2XL: Colors: Blackberry, Lilac, Meadow, Midnight, Moss, Russet, Sunset, Tweed.

18700
GILDAN® HEAVY BLEND™ ADULT VINTAGE FULL ZIP HOODED SWEATSHIRT

8.0 ounce, 50/50 cotton/poly Gildan® Heavy Blend™ fabric. Cross-dyed shades (2 colors in one fabric). Unlined hood, contrast dark grey flat drawcord. Brass zipper, pouch pockets. 1 x 1 rib with spandex. Quarter-turned body. Vintage is back. Tear away label. Transitioning to side seams in 2019. Pouch pockets.

S-3XL: Colors: Blackberry, Lilac*, Meadow, Midnight*, Moss, Russet*, Sunset*, Tweed.



*Ships from EDEN, NC



Gildan® 2019 Vintage Colors

GILDAN®

2019 FLEECE COLOR CHART



Actual colors may vary slightly.

NEXT LEVEL APPAREL





COLOR CHART
PAGES
52-53





6491

NEXT LEVEL SUEDED ZIP HOODY

60% combed ring-spun cotton/40% poly, 32 single, 4.3 ounce sueded jersey. Velvet soft feel that prints like a dream. Premium dyed matching #5 YKK kissing zipper, unlined hood, 1x1 ribbing at cuffs and waistband, unisex fit. Tear away label.

XS-3XL: White, Black, Cool Blue, Dark **Heather Gray**, Envy, **Heather Charcoal**, Heavy Metal, **Heather Forest Green**, Midnight Navy, Mint, Red, Royal, Tahiti Blue.

New Colors in Bold.

9000

NEXT LEVEL FRENCH TERRY RAGLAN CREW

60% cotton/40% poly. 5.3 ounce midweight soft French Terry fabric. Raglan sleeve, 1x1 ribbing at collar, waistband and cuffs, unisex fit. Tear away label.

XS-3XL: White, Black, Heather Gray, Heavy Metal, Midnight Navy, Military Green, Red, Royal.

9301

NEXT LEVEL FRENCH TERRY PULLOVER HOODY

60% cotton/40% poly, 5.3 ounces midweight soft French Terry fabric. Jersey lined contrast with matching lined hood and drawcord, metal eyelets, 1x1 ribbing at cuffs and waistband, unisex fit. Tear away label.

XS-3XL: (Body/Hood Liner & Cord): Black/Black, **Black/Desert Pink**, Black/Gold, Black/Heather Gray, Black/Red, Black/Turquoise, Heather Gray/Black, Heather Gray/Kelly Green, Heather Gray/Midnight Navy, Heather Gray/Royal, Heavy Metal/Heavy Metal, Midnight Navy/Heather Gray, **Military Green/Black**, Red/Black, Royal/Gold, White/Heather Gray.

New Colors in Bold.

9601

NEXT LEVEL FRENCH TERRY ZIP HOODY

60% cotton/40% poly, 5.3 ounces midweight soft French Terry fabric. Jersey lined contrast and matching lined hood and drawcord, metal eyelets, matching zipper, 1x1 ribbing at cuffs and waistband, unisex fit. Tear away label.

XS-3XL: (Body/Hood Liner & Cord): White/Heather Gray, Black/Black, **Black/Gold**, **Black/Red**, Heather Gray/Heather Gray, Heavy Metal/Heavy Metal, Midnight Navy/Heather Gray, Royal/Heather Gray.

New Colors in Bold.

9602

NEXT LEVEL 80/20 FLEECE ZIP HOODY

80% cotton/20% poly. 250g/7.4 ounce 100% cotton face. Jersey lined hood. Flat drawcord in natural. Front pockets. Locker patch for printable neck label. Exposed YKK zipper. 1x1 ribbing at waistband and cuffs. Unisex fit. Tear away label.

XS-3XL: White, Black, **Forest Green**, Heavy Metal, Maroon, Midnight Navy, **Red**, Royal, **Scarlet**.

New Colors in Bold.

9303

NEXT LEVEL 80/20 FLEECE PULLOVER HOODY

80% cotton/20% poly. 250g/7.4 ounce 100% cotton face. Jersey lined hood. Flat drawcord in natural. Front pouch pocket. Locker patch for printable neck label. 1x1 ribbing at waistband and cuffs. Unisex fit. Tear away label. Unisex fit.

XS-3XL: White, Black, Forest Green, Heavy Metal, Maroon, Midnight Navy, Natural, **Red**, **Royal**.

New Colors in Bold.

9103

NEXT LEVEL 80/20 FLEECE YOUTH ZIP HOODY

80% cotton/20% poly. 250g/7.4 ounce 100% cotton face. No drawcord. Front pockets. Locker patch for printable neck label. Kissing zipper with dyed to match tape. 1x1 ribbing at waistband and cuffs. Tear away label.

XS-XL: White, Black, **Forest Green**, Heavy Metal, Maroon, Midnight Navy, **Red,** Royal.

New Colors in Bold.

9001

NEXT LEVEL 80/20 FLEECE CREW WITH POCKET

80% cotton/20% poly. 250g/7.4 ounce 100% cotton face. Front pouch pocket. Locker patch for printable neck label. 1x1 ribbing at collar, waistband and cuffs. Unisex fit. Tear away label. Unisex fit.

XS-3XL: White, Black, Forest Green, Heavy Metal, Maroon, Midnight Navy, Natural, **Red, Royal,** Scarlet.

New Colors in Bold.



COLOR CHART
PAGES
52-53





NEXT LEVEL APPAREL





COLOR CHART
PAGES
52-53







9600
NEXT LEVEL DENIM FLEECE ZIP HOODY
53% cotton/47% poly, 7.4 ounce heather denim-inspired fleece. Premium antique brass #5 YKK kissing zipper, drawcord, 1x1 ribbing at cuffs and waist, unisex fit. Tear away label.

XS-3XL: Black, Military Green, Navy, Plum, Turquoise.

9801
NEXT LEVEL LADIES' DENIM FLEECE JOGGER
53% cotton/47% poly, 7.4 ounce heather denim-inspired fleece. Side pockets, solid color ribbed waistband and bottom cuffs, super-soft fleece. Tear away label.

XS-2XL: Black, Navy.

9800
NEXT LEVEL MEN'S DENIM FLEECE JOGGER
53% cotton/47% poly, 7.4 ounce heather denim-inspired fleece. Side pockets, back pocket, solid color ribbed waistband and bottom cuffs, super-soft fleece. Tear away label.

S-2XL: Black, Navy.

9300
NEXT LEVEL PCH PULLOVER HOODY
60% cotton/40% poly fleece. 7.4 ounce heathered fleece with unique pockets for a clean finished look. Metal eyelets, drawcord, 1x1 ribbing at cuffs, unisex fit. Tear away label.

XS-3XL: Heather Bay Blue, Heather Black, Heather Cardinal, Heather Gray, Heather Maroon, Heather Midnight Navy, Heather Military Green, Heather Teal.

New Colors in Bold.

9700
NEXT LEVEL PCH FLEECE BOMBER JACKET
60% cotton/40% poly fleece. 250g/7.4 ounce heathered fleece. Solid black ribbing at neck, waistband and cuffs. Raglan sleeve. Locker patch for printable neck label. Exposed YKK zipper. Slash pockets.Unisex fit. Tear away label.

XS-3XL: Heather Black, **Heather Grey**, Heather Military Green.

New Colors in Bold.

9603
NEXT LEVEL LADIES' PCH FLEECE RAGLAN ZIP HOODY
60% cotton/40% poly fleece. 250g/7.4 ounce heathered fleece. Jersey lined hood. Flat drawcord in natural. Ribbing at waistband and cuffs. Raglan sleeve. Locker patch for printable neck label. Exposed YKK zipper. Tear away label.

XS-2XL: Heather Bay Blue, Heather Black, **Heather Cardinal,** Heather Gray, **Heather Military Green**.

New Colors in Bold.

BELLA+CANVAS
LOS ANGELES

3729
UNISEX SPONGE FLEECE PULLOVER HOODIE

Thick dyed to match drawcord. Side seamed. Retail fit. Ribbed cuffs and waistband. Tear away label. kangaroo pockets.

XS-2XL: Athletic Heather, Black, **Brick**, Dark Grey*, Mauve, Military Green, Navy*, Peach, Storm*, Dark Grey Heather, Heather Stone*.

New Colors in Bold.







COLOR CHART PAGE 84

3727
BELLA+CANVAS UNISEX JOGGER SWEATPANTS

7.0 ounce 52% airlume combed and ringspun cotton/48% polyester fleece unisex sizing. Side seamed. Side pockets. Elastic waistband with grommet and white drawstring. Ribbed ankle cuffs. Tear away label.

XS-2XL: Athletic Heather*, Black, Dark Grey Heather, Heather Navy*.

3739
BELLA+CANVAS UNISEX POLY-COTTON FLEECE FULL-ZIP HOODIE

Side-seamed. Retail fit. Unisex sizing. Full zip closure with white taping. Ribbed cuffs and waistband. Kangaroo pockets. White chord drawstring. Solid and Neon Colors: 52% airlume combed ringspun cotton/48% poly fleece, 30 single 6.5 ounce (Athletic Heather – 90/10%). Marble: 85/15%. Airlume combed and ringspun cotton/poly neon colors: 60/40% combed and ringspun cotton/poly. 32 single 7.0 ounce.

S-2XL: Colors: Military Green, Peach, Storm*. **Heathers:** Heather Stone*, Mauve*.

XS-2XL: Neutrals: White* **Colors:** Asphalt, Black, Coral*, Kelly*, Maroon, Navy, Neon Blue*, Neon Pink*, Neon Yellow*, Red*, Teal, Team Purple*, True Royal*. **Heathers:** Athletic Heather, Dark Grey Heather, Dark Grey Heather/Black, Athletic Heather/Navy Color Block*, Dark Grey Heather/Black Color Block, Deep Heather, **Heather Deep Teal***, Heather Forest, Heather Navy, Heather Slate, Heather True Royal. **Marble:** Dark Grey Marble Fleece*, Light Grey Marble Fleece*, Red Marble Fleece*.

New Colors in Bold.

*Ships from LOS ANGELES, CA

BELLA+CANVAS
LOS ANGELES

NEW 7502
BELLA+CANVAS CROP FLEECE HOODIE
Dyed-to-match drawcord. Cropped body, raw hem. Ribbed cuffs. Tearaway label.

S-2XL: Black, Dark Grey Heather, Heather Dust, Military Green, Peach, Storm.

NEW 3945*
BELLA+CANVAS DROP SHOULDER SPONGE FLEECE
Side seamed, retail fit. Dropped shoulder and ribbed cuffs. Tearaway label.

XS-2XL: Brick, Dusty Blue, Athletic Heather, Heather Dust.

3719
BELLA+CANVAS UNISEX SPONGE COTTON FLEECE PULLOVER HOODIE
Side-seamed. Retail fit. Unisex sizing. White cord drawstring. Kangaroo pockets. Ribbed cuffs and waistband. Tear-away label. Solid Colors: 52% Airlume combed and ring-spun cotton, 48% polyester fleece, 32 single 7.0 oz/yd^2. (Athletic. Heather – 90/10%). Digital Fleece Colors: 100% poly, 32 single 7.0 ounce Marble Fleece Colors: 85/15% combed and ringspun cotton/poly. 7.0 ounce

XS-3XL: Black.

XS-2XL: Neutrals: White. **Colors:** Digital Black*, Digital Blue*, Digital Grey*, **Maroon**, Navy, Peach, Red, **Storm**, True Royal*. **Heathers:** Athletic Heather, Dark Grey Heather, Deep Heather, Dark Grey Heather/ Black Color Block*, **Heather Deep Teal**, Heather Forest, Heather Navy, Heather Slate, Heather True Royal. **Marble:** Dark Grey Marble Fleece*, Light Grey Marble Fleece*, Red Marble Fleece*.

New Colors in Bold.

NEW 3719Y*
BELLA+CANVAS YOUTH SPONGE FLEECE HOODIE
As in 3719, in youth sizes. No drawcords.

S-L: Athletic Heather, Black, Dark Grey Heather, Navy.

*Ships from LOS ANGELES, CA







BELLA+CANVAS
LOS ANGELES



COLOR CHART
PAGE
84

NEW 7503

BELLA+CANVAS LADIES CROPPED FLEECE CREW

Cropped body, raw hem. Ribbed cuffs. Tearaway label.

S-2XL: Black, Brick, Deep Heather, Dusty Blue, Mauve, Navy.



3901

BELLA+CANVAS UNISEX SPONGE FLEECE CREW NECK SWEATSHIRT

Sideseamed. Retail fit. Unisex sizing. Raglan sleeves. 1x1 ribbed cuffs and waistband. Prelaundered sponge fleece. Solid Colors: 52% airlume combed ringspun cotton/48% poly, 30 single 7.0 ounce Marble: 85/15% airlume combed and ringspun cotton/poly. 7.0 ounce Triblend: 50/37.5/12.5% poly/cotton/rayon, 30 single 7.0 ounce Acid Wash*: 60% airlume combed ringspun cotton/40% poly single 7.0 ounce ***Disclaimer: Due to the specialized washing process, each shirt is unique.**

XS-2XL: Colors: Black, **Maroon***, **Mauve***, **Navy***, Red*, True Royal*. **Heathers:** Athletic Heather*, Dark Grey Heather*, **Deep Heather***, Deep Heather/Black Color Block*, Deep Heather/Navy Color Block*, Heather Forest*, Heather Navy*. **Marble:** Dark Grey Marble Fleece*, Light Grey Marble Fleece*, Red Marble Fleece*. **Triblends:** Grey Triblend, Navy Triblend. **Acid Wash:** Grey.

New Colors in Bold.

*Ships from LOS ANGELES, CA



7501

BELLA+CANVAS WOMEN'S SPONGE FLEECE WIDE NECK SWEATSHIRT

Sideseamed. Relaxed fit. 1x1 rib neckline. Wide ribbed cuffs and waistband. Prelaundered sponge fleece. Solid Colors: 52% airlume combed ringspun cotton/48%poly, 32 single 7.0 ounce Triblend: 50/37.5/12.5% poly/cotton/rayon, 30 single 7.0 ounce Marble Colors: 85/15% airlume combed and ringspun cotton/poly. 7.0 ounce 32 single 7.0 ounce Acid Wash Fleece*: 60% airlume combed ringspun cotton/40%poly, 32 single 7.0 ounce ***Disclaimer: Due to the specialized washing process, each shirt is unique.**

S-2XL: Colors: Black*, Navy*, Red*, True Royal*. **Heathers/Color Block:** Deep Heather/Black*, Deep Heather/Navy*, Deep Heather. **Triblends:** Blue Triblend*, Cardinal Triblend, Charcoal-Black Triblend, Grey Triblend, Navy Triblend, Solid Black Triblend, Solid White Triblend. **Marble:** Dark Grey Marble Fleece*, Light Grey Marble Fleece*, Red Marble Fleece*. **Acid Wash:** Grey*.

New Colors in Bold.

ANVIL®

71000*
ADULT CREWNECK FLEECE
7.2 ounce 75/25 pre-shrunk combed ring spun cotton/polyester fleece with ¼ contrast white neck tape. 2" rolled forward shoulder. 1x1 rib spandex cuffs and waistband. Transitioning to side seams in 2019. Heather Grey 70/30 ring spun cotton/polyester. Double-needle topstitch at neck and shoulders. Back patch plus a woven label. Oeko-Tex® Standard 100 Certified.

S-3XL: Neutral: White. **Heathers:** Heather Grey. **Colors:** Black, Charcoal, City Green, Green Apple, Independence Red, Navy, Royal Blue.

71000FL*
WOMEN'S CREWNECK FLEECE
7.2 ounce 75/25 pre-shrunk combed ring spun cotton/polyester fleece with ¼" contrast white neck tape. 2" rolled forward shoulder. 1x1 rib spandex cuffs and waistband. Back patch plus a woven label. Transitioning to side seams in 2019. Heather Grey 70/30 ring spun cotton/polyester. Three-needle topstitch at neck and shoulders. Classic fit. Oeko-Tex® Standard 100 Certified.

S-2XL: Neutral: White. **Heathers:** Heather Grey. **Colors:** Black, Charcoal, City Green, Green Apple, Independence Red, Navy, Royal Blue.

71500*
ADULT PULLOVER HOODED FLEECE
7.2 ounce 75/25 pre-shrunk combed ring spun cotton/polyester. Tubular construction. Transitioning to side seams in 2019. Heather Grey 70/30 ring spun cotton/polyester. Unlined hood with white drawcord. ¼" contrast white neck tape. Back patch. Pouch pockets. 1x1 rib spandex cuffs and waistband. Woven labels. Oeko-Tex® Standard 100 Certified.

XS-3XL: Heathers: Heather Grey. **Colors:** Black, Charcoal, Independence Red, Navy, Royal Blue.



71600
ADULT FULL-ZIP HOODED FLEECE
7.2 ounce 75/25% combed ring spun cotton/polyester fleece with unlined hood. White drawcord. 2" rolled forward shoulder. Heather Grey 70/30 ring spun cotton/polyester. 1x1 rib spandex on cuffs and waistband. ¼" contrast white neck tape. Contrast white metallic zipper. Back patch. Woven label. Transitioning to side seams in 2019. Oeko-Tex® Standard 100 Certified. Woven label.

S-3XL: Neutral: White. **Heathers:** Heather Grey. **Colors:** Black, Charcoal, City Green, Green Apple*, Independence Red*, Navy, Royal Blue.



71600FL*
WOMEN'S FULL-ZIP HOODED FLEECE
7.2 ounce 75/25 ring spun cotton/polyester fleece with unlined hood. White drawcord. Heather Grey 70/30 pre-shrunk combed ring spun cotton/polyester 2" rolled forward shoulder. 1x1 rib spandex cuffs and waistband. ¼" contrast white neck tape. Contrast white metallic zipper. Back patch. Three-needle topstich at neck. Woven label. Classic fit. Oeko-Tex® Standard 100 Certified. Transitioning to side seams in 2019.

S-2XL: Neutral: White. **Heathers:** Heather Grey. **Colors:** Black, Charcoal, City Green, Green Apple, Independence Red, Navy, Royal Blue.

COLOR CHART
PAGE
229

*Ships from EDEN, NC

ANVIL®



72000*

ADULT CREWNECK FRENCH TERRY

7.2 ounce 60/40 polyester/ pre-shrunk combed ring spun cotton. ¼" contrast grey neck tape. 2" Rolled forward shoulder. Woven label. 3" 1x1 rib knit spandex cuffs and waistband. Double-needle top stitch at neck, shoulder and waistband. Transitioning to side seams in 2019. Oeko-Tex® Standard 100 Certified. Woven label.

S-3XL: Heathers: Heather Grey, Heather Purple. **Colors:** Black, Heather Blue, Heather Dark Grey, Heather Green, Navy.

72500L

WOMEN'S HOODED FRENCH TERRY

7.0 ounce 60/40 polyester/ pre-shrunk combed ring spun cotton, with a semi-fitted contoured silhouette with front seam and an unlined crossover hood. Front pouch pocket. ¼" contrast grey neck tape, three needle topstitch on hood, neck, and shoulder. Three needle sleeve and bottom hem. Woven label. Oeko-Tex® Standard 100 Certified.

S-2XL: Neutral: White. **Heathers:** Heather Grey. **Colors:** Black, Heather Blue, Heather Dark Grey, Heather Green, Heather Purple, Navy.

72000L*

WOMEN'S MID-SCOOP FRENCH TERRY

7 ounce 60/40 polyester/combed ring spun cotton. Three-needle topstitch at neck, shoulders and waistband. Semi-fitted contoured silhoutte with front seam. 3" 1x1 rib knit spandex cuffs and waistband. ¼" contrast grey neck tape. Woven label. Oeko-Tex® Standard 100 Certified.

S-2XL: Neutral: White. **Heathers:** Heather Grey. **Colors:** Black, Heather Blue, Heather Dark Grey, Heather Green, Heather Purple, Navy.





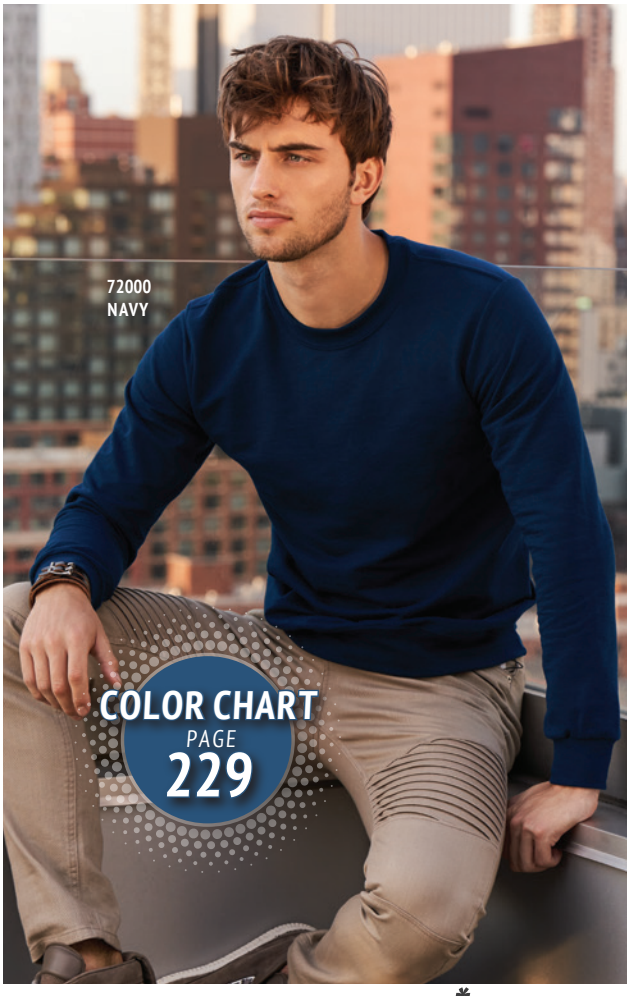

ANVIL®

COLOR CHART PAGE 229

73000
UNISEX LIGHT TERRY CREW
5.5 ounce 60/40% pre-shrunk combed ring spun cotton/polyester. Semi-fitted with side seam construction. 1x1 rib spandex cuffs, collar, and waistband. Open bottom with 4" side vents. TearAway label. Oeko-Tex® Standard 100 Certified.

XS-3XL: Heathers: Heather Grey. **Colors**: Black, Heather City Green, Heather Graphite, Navy, Terracotta.

73500
UNISEX LIGHT TERRY HOODED PULLOVER
5.5 ounce 60/40% pre-shrunk combed ring spun cotton/polyester. Semi-fitted with side seam construction. 1x1 rib spandex cuffs and waistband. Unlined hood. Inside patch pocket. Open bottom with 4" side vents. TearAway label. Oeko-Tex® Standard 100 Certified.

XS-3XL: Heathers: Heather Grey. **Colors:** Black, Heather City Green, Heather Graphite, Navy, Terracotta.

73120
UNISEX LIGHT TERRY JOGGER
5.5 ounce 60/40% combed ringspun cotton/polyester. Semi-fitted with side seam construction. Multi-needle waistband with exposed flatcord. Welt pockets. 1x1 rib spandex leg cuffs. TearAway label. Oeko-Tex® Standard 100 Certified.

XS-3XL: Heathers: Heather Grey. **Colors:** Black, Heather Graphite.


73000 HEATHER GREY


73500 NAVY


73120 HEATHER GREY

NEW JHA001*

ADULT HOODED PULLOVER

Twin needle stitching detailing and a double fabric hood. Hidden opening for earphone cord inside kangaroo pouch pocket. Hidden earphone loops inside collar. Ribbed cuff and hem. Tear-away label.

S-5XL: Burgundy, Charcoal, Fire Red, French Navy, Heather Grey, Jet Black, Oxford Navy, Royal Blue.

S-3XL: Airforce Blue, Arctic White, Ash, Baby Pink, Bottle Green, Burnt Orange, Desert Sand, Gold, Hawaiian Blue, Hot Chocolate, Hot Pink, Jade, Kelly Green, Lime Green, Magenta Magic, Nude, Olive Green, Orange Crush, Peppermint, Purple, Prepared-For-Dye (White), Red Hot Chilli, Sapphire Blue, Sky Blue, Steel Grey, Sun Yellow, Sunset Orange, Vanilla Milkshake.

NEW JHY001*

YOUTH HOODED PULLOVER

Twin needle stitching, double fabric hood. Kangaroo pouch pocket with hidden opening for earphone feed. Headphone loops inside collar. Unisex styling. Easy tear label.

XS-XL: Baby Pink, Fire Red, Heather Grey, Jet Black, Oxford Navy, Royal Blue.

NEW JHA050*

ADULT FULL ZIP HOODED PULLOVER

Fabric covered zip ensures print surface continuity. Twin needle stitch detailing. Double fabric hood. Earphone cord feed hidden inside pocket. Headphone loops inside collar. Ribbed cuff and hem. Tear-away label

S-3XL: Burgundy, Fire Red, French Navy, Heather Grey, Jet Black, Royal Blue.

NEW JHA003*

ADULT CONTRAST HOODED PULLOVER

Varsity silhouette with twin needle stitching detailing. Double fabric hood, with contrast inner. Contrast flat lace draw cords. Hidden opening for earphone cord feed inside kangaroo pouch pocket. Hidden earphone loops inside collar. Ribbed cuff and hem. Tear-away label.

S-3XL: Burgundy/Charcoal, Burgundy/Gold, Charcoal/Orange Crush, Fire Red/Arctic White, Fire Red/Jet Black, French Navy/Heather Grey, French Navy/Sky Blue, French Navy/Fire Red, Hot Pink/French Navy, Heather Grey/Fire Red, Heather Grey/French Navy, Jet Black/Gold, Jet Black/Fire Red, Jet Black/Hot Pink, Jet Black/Heather Grey, Jet Black/Orange Crush, Kelly Green/Arctic White, Oxford Navy/ Sun Yellow, Purple/Heather Grey, Purple/Sun Yellow, Royal Blue/Arctic White, Sapphire Blue/Heather Grey, Sapphire Blue/Orange Crush, Sky Blue/Arctic White.

*Ships from
CHARLOTTE, NC



JUST HOODS BY AWDis ALL WE DO is



All our sweats are 8.3 ounce 80/20 Ringspun Cotton/Poly fabric with a soft 100% cotton face for an ideal printing surface.



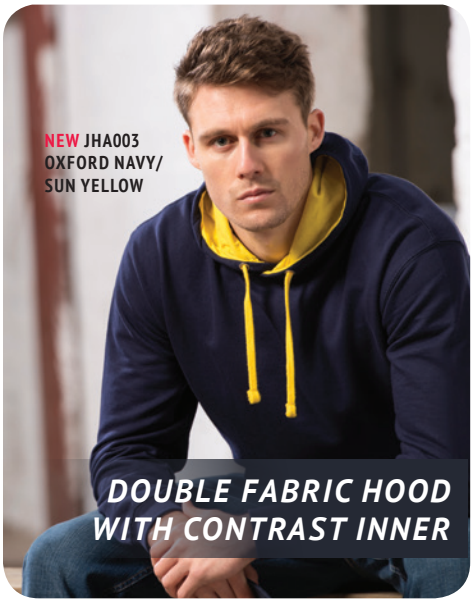

2019 AWDis COLORS

AIRFORCE BLUE	ARCTIC WHITE	ASH	BABY PINK	BOTTLE GREEN	BURGUNDY	BURNT ORANGE	CHARCOAL	DESERT SAND
FIRE RED	FRENCH NAVY	GOLD	HAWAIIAN BLUE	HEATHER GREY	HOT CHOCOLATE	HOT PINK	JADE	JET BLACK
KELLY GREEN	LIME GREEN	MAGENTA MAGIC	NUDE	OLIVE GREEN	ORANGE CRUSH	OXFORD NAVY	PEPPERMINT	PFD
PURPLE	RED HOT CHILLI	ROYAL BLUE	SAPPHIRE BLUE	SKY BLUE	STEEL GREY	SUN YELLOW	SUNSET ORANGE	VANILLA MILKSHAKE

American Apparel®

5497W
ADULT UNISEX CALIFORNIA FLEECE ZIP HOODIE

A raglan cut, zip-hoodie with matching drawstring, kangaroo pocket and zipper. 7.2 ounce 24 singles 100% combed cotton fleece.

XS-2XL: White, Asphalt/White, Black, Brown, Heather Grey/Black, Heather Grey/Navy, Heather Grey/Lapis, Heather Grey, Kelly, Navy/White, Red/White.

Limited quantities available.



COLOR CHART
PAGES
106-107

SEE MORE STYLES ONLINE!

*Ships from JARUPA VALLEY, CA



F498W*
FLEX FLEECE DROP SHOULDER HOODED SWEATSHIRT

Flex Fleece (50% combed cotton fleece / 50% polyester) construction. Hooded with white finished polyester drawcord. Set-in sleeves. Kangaroo pocket. Fabric weight 8.2 oz/yd^2 (278 g/m^2). Transitioning to side seams in 2019.

XXS-2XL: Black, White, Dark Heather Grey, Navy, Cranberry, Forest.

F497
USA COLLECTION ADULT UNISEX 8.2 OUNCE FLEX FLEECE ZIP HOODIE

The coolest, softest, most sought after hoodie on the market. 8.2 ounce 50/50 polyester and combed cotton fleece. White drawstring, white metal zipper and cozy kangaroo pockets. Transitioning to side seams in 2019.

XXS-2XL: Asphalt* Ultra Blue*, Sea Blue*.

XS-2XL: Black, Dark Heather Grey, Navy.

Made in the USA!



USA Collection of domestic and foreign components.




F497W
BLACK


RSAF400W
NAVY

ALL GLOBALLY MADE!

American Apparel®

F497W*

GLOBALLY MADE ADULT UNISEX 8.2 OUNCE FLEX FLEECE ZIP HOODIE

The coolest, softest, most sought after hoodie on the market. 8.2 ounce 50/50 polyester and combed cotton fleece. White drawstring, white metal zipper and cozy kangaroo pockets.

XXS-XL: Forest.

XXS-2XL: Black, Dark Heather Grey, Navy, Asphalt, Cranberry, Red, Truffle, Purple, Menthe, Mermaid Green, Neon Heather Blue, Mauve, Pewter, Imperial Purple, Deep Pink, Dark Orchid, Neon Heather Pink, Brown, Sunshine, Tang, Military Olive, Ultra Blue, Sea Blue, Dark Heather Grey/Navy, Dark Heather Grey/Truffle.

XXS-3XL: White, Lapis, Slate*, Dark Heather Grey/Black.

RSAF400W*

ADULT FLEX FLEECE SWEATPANTS

8.2 ounce 50% Combed cotton fleece / 50% Polyester. White nylon drawcord. Elastic waistband and leg opening.

XS-L: Black, Dark Heather Grey, Navy, Cranberry.


F397W
MENTHE

F397W
MENTHE
(DETAIL)


MT498W
PEPPERED
CRANBERRY

F397W*

LADIES' FLEX FLEECE CROPPED ZIP HOODED SWEATSHIRT

Fabric weight 8.2 oz/yd² (278 g/m²). Flex Fleece (50% Polyester / 50% Cotton Fleece) construction. Hooded with white finished polyester drawcord. Kangaroo pocket. Metal zipper. True to size.

XS-L: Black, White, Dark Heather Grey, Navy, Menthe.

MT498W*

MOCK TWIST HOODED SWEATSHIRT

100% cotton hooded fleece pullover with salt and pepper fabric pattern.

XS-2XL: Peppered Cranberry, Peppered Lapis, Peppered Grey.

*Ships from
JARUPA VALLEY, CA

COLOR CHART
PAGES
106-107

J·AMERICA





J AMERICA TWISTED COLORS

TWISTED BLACK	TWISTED BORDEAU	TWISTED OLIVE	TWISTED PLUM	TWISTED ROYAL



COLOR CHART
PAGE
239

8912
J-AMERICA LADIES' ZEN HOODED PULLOVER

7.0 oz 55/45% cotton/polyester burnout fabric. Acid washed with silicone finish. Cut open neck detail. Flatlock stitching details throughout. Extra long cuff length.

XS-2XL: Twisted Bordeau, Cement, Dark Smoke, Oceanberry, **Twisted Olive**, **Twisted Plum, Twisted Black**, Very Berry, Wildberry.

New Colors in Bold.



8915
J-AMERICA ADULT VINTAGE ZEN HOODED PULLOVER

7.0 ounce 55/45% cotton/polyester burnout fabric. Acid washed with silicone finish. Flatlock stitching details throughout. Dyed to match draw cords. Raw edges on all seams. Raglan sleeve and V-notch neck line, front pouch pocket.

S-3XL: Twisted Bordeau, Cement, Dark Smoke, Royal, **Twisted Black, Twisted Olive**, Vintage Navy, **Twisted Royal**.

New Colors in Bold.



8913
J-AMERICA LADIES' ZEN FULL ZIP HOODY

7.0 ounce 55/45% cotton/polyester burnout fabric. Acid washed with silicone finish. Antique brass concealed zipper. Flatlock stitching details throughout. Dyed to match drawcords. Extra long cuff length.

XS-2XL: Cement, Dark Smoke, Oceanberry, **Twisted Black**, Very Berry, Wildberry.

New Color in Bold.

8614
J-AMERICA ADULT COSMIC POLY FLEECE 1/4 ZIP JACKET

7 ounce 100% spun polyester fleck fleece. Self fabric collar, cuffs & waist. Side gusset panels with side entry hand pockets.

S-3XL: Charcoal Fleck, Navy Fleck, Ice Fleck, Onyx Fleck, Red Fleck, Royal Fleck.





J·AMERICA

8815/8615

J-AMERICA ADULT TAILGATE HOODED FLEECE

8815 is 9 ounce 60/40% cotton/polyester. 8615 is 7 ounce, 100% spun polyester. Built in Neoprene beverage holder/security pocket inside front pouch pocket. Metal bottle/can opener attached to inside pocket. Coverstitched throughout. *Officially Licensed Huzu Product.*

S-3XL (8815): Black, Charcoal Heather, Navy, Oxford.

S-3XL (8615): Camouflage, Outdoor Camo.



8830

J-AMERICA SPORT LACE FLEECE HOOD

10 ounce 80/20% ringspun cotton/ polyester fleece fabric. Split front placket with 6 sewn eyelets. Spandex blend rib on waist cuffs and side gusset panels. Jersey lined 3-piece sport hood. Thick flat white drawcord with grey ticking (color laces available for purchase separately, see style 8831). Sport shoulder panel.

S-3XL: Ash Heather, Black, Charcoal Heather, Navy, Oxford, Red, Royal.

New Color in Bold.

8831

J-AMERICA CUSTOM COLOR LACES

32" Nylon lace/piece. White ticking. 5/8" plastic tips at ends. *Coordinates with 8830.*

One Size: Black, Gold, Kelly, Red, Lime, Maroon, Navy, Orange, Purple, Turquoise.



J·AMERICA

8860
J-AMERICA LADIES' GLITTER FRENCH TERRY HOOD

8 ounce French Terry fabric. 55% cotton, 25% metallic, 20% Polyester. Glitter knit throughout fabric. 2x1 Rib cuffs, waist and pocket hand openings. Coverstitched throughout.

XS-2XL: Black, Maui Blue*, Navy, Oxford*, Red*, Royal*, Wildberry*.


8860
NAVY


8616
CHARCOAL/
FIRE CORAL


8616
ONYX-ELECTRIC
BLUE (DETAIL)

COLOR CHART
PAGE
221

8836
J-AMERICA LADIES' SYDNEY BRUSHED HOODED PULLOVER

9.0 Ounce 60/40% cotton/polyester sueded fleece fabric. Cut V-neck 2 X 1 Rib trim. Thick white drawcord. Hood and pocket have raw fabric edges

S-2XL: Black, Neon Pink, Oxford, Turqberry, Wildberry.

8616
J-AMERICA LADIES' COSMIC FLEECE HOODED PULLOVER

7 ounce 100% spun polyester fleece fabric. Contrast colored hood lining, drawcord and accent stitching. Raglan sleeves with thumb-hole cuffs.

S-2XL: Charcoal/Fire Coral, Charcoal Fleck/Black, Electric Blue/Neon Green, Emerald/Neon Yellow, Fire Coral/Magenta, Magenta/Neon Yellow, Onyx/Electric Blue.


8617
EMERALD/
NEON YELLOW


8836
TURQBERRY

8617
J-AMERICA LADIES' COSMIC FLEECE ¼ ZIP HOODED PULLOVER

7 ounce 100% spun polyester fleck fleece. Contrast stitching on zipper & pockets. Thumbholes on cuffs. Front pouch pocket.

S-3XL: Charcoal Fleck/Fire Coral, Onyx Fleck/Electric Blue, Ice Fleck/Neon Green*, Magenta/Neon Yellow, Fire Coral/Magenta, Electric Blue/Neon Green, Emerald/Neon Yellow, Charcoal Fleck/Black*, Royal Fleck/Black*, Navy Fleck/Navy*, Red Fleck/Black*.

*Ships from FOWLERVILLE, MI



J·AMERICA

COLOR CHART
PAGE
239

8872

J-AMERICA TRIBLEND FULL ZIP FLEECE HOOD

7.5 ounce Tri-blend fleece 55% cotton, 39% polyester, 6% rayon. Off-white drawcords and zipper tape. Front pouch pocket. Coverstitched throughout.

S-2XL: Black Tri-Blend, Cool Royal Tri-Blend, Grey Tri-Blend, Navy Tri-Blend, Smoke Triblend, Wildberry* Tri-Blend.



8871

J-AMERICA ADULT TRIBLEND FLEECE HOODED PULLOVER

7.5 ounce Tri-blend fleece 55% cotton, 39% polyester, 6% rayon. Off-white drawcords. Front pouch pocket. Coverstitched throughout.

S-2XL: Antique White*, Black Tri-Blend, Cool Royal Tri-Blend, Grey Tri-Blend, Navy Tri-Blend, Smoke Triblend, Wildberry* Tri-Blend.

New Color in Bold.



8662*

J-AMERICA LADIES' ODYSSEY POLY HOOD

7.5 ounce 100% polyester striped fleece fabric. Set-on sleeves. High neckline with lap over hood construction. Thumb-hole cuffs and lower back hem. Front pouch pocket.

S-2XL: Dynasty Green, Granite, Passion Pink, Sapphire, Quarry Gray.

*Ships from
FOWLERVILLE, MI

J·AMERICA

8883*
J-AMERICA ADULT SHADOW FLEECE HOODED PULLOVER
8.5 ounce Dark Grey 60/40% cotton/ polyester fleece fabric. Contrast jersey lined hood. Contrast 3-needle accent stitching. Raglan sleeves.

S-2X: Electric Blue, Emerald, Magenta, Neon Green, Neon Orange, Neon Pink, Neon Yellow.

8824
J-AMERICA ADULT PREMIUM FLEECE HOODED PULLOVER
10.0 ounce 80/20% ringspun cotton/ polyester fleece fabric. Jersey lined hood. Spandex blend rib waist and cuffs. Front pouch pocket. Coverstitched throughout.

S-3XL: Ash Heather, Black, Charcoal Heather, Navy, Oxford, Red, Royal.

New Color in Bold.

*Ships from **FOWLERVILLE, MI**


8883
NEON GREEN


8824
ROYAL

8885
J-AMERICA VINTAGE HEATHERED HOOD
9.5 ounce 80/20% ringspun cotton/ polyester heather fleece fabric. Contrast hood and sleeves. 1 x 1 Rib, waist and cuffs. Raglan sleeve construction. Rough edge seams. Garment enzyme washed.

S-3XL: Oatmeal Heather/Army Heather, Oatmeal Heather/Simply Red Heather, Oatmeal Heather/Smoke, Oatmeal Heather/Vintage Navy Heather, Smoke/Charcoal Heather.


8885
OATMEAL HEATHER/
SIMPLY RED HEATHER

COLOR CHART
PAGE
239

8231*
J-AMERICA SPORT LACE JERSEY HOOD


8231
BLACK

8612*
J-AMERICA COLORBLOCK COSMIC PULLOVER HOOD


8612
RED/CHARCOAL
FLECK

8661*
J-AMERICA ADULT ODYSSEY POLY FLEECE HOOD


8661
QUARRY GRAY
STRIPE



J·AMERICA

J AMERICA 2019 COLORS

Actual colors may vary slightly.



COMFORT COLORS®

1566
ADULT CREWNECK SWEATSHIRT
Look great in this 80/20 ring spun cotton/polyester heavyweight 9.5 ounce crewneck sweatshirt with double needle stitching throughout. Rolled forward shoulder, back patch. Ribbed collar, cuffs and relaxed bottom band.

S-2XL: White, Burnt Orange, Pepper, Sandstone*.

S-3XL: Black*, Blue Jean, Blue Spruce*, Boysenberry*, Bright Salmon*, Butter*, Chalky Mint, Chambray, Clover*, Crimson, Crunchberry*, Denim*, Flo Blue, Granite, Graphite*, Grey,* Heliconia*, Ice Blue*, Island Green*, Island Reef*, Lagoon Blue*, Light Green*, Midnight*, Orchid*, Seafoam, Salmon*, Terracott*, Topaz Blue*, True Navy, Violet*, Watermelon.

1567
ADULT HOODED PULLOVER
Try this 80/20 ring spun cotton/polyester hooded sweatshirt with a jersey lined hood, pouch pocket; 1x1 ribbed cuffs, relaxed waistband, and sideseamed body. Matching flatcord drawstring. Rolled forward shoulder. Back patch. Twill label.

S-2XL: White, Blue Jean, Blue Spruce, Burnt Orange, Crimson, Pepper, Sandstone.

S-3XL: Black, Denim, Flo Blue, Graphite*, Grey, Ice Blue*, Lagoon Blu*, Light Green*, Midnight*, **Seafoam**, True Navy.

New Colors in Bold.

1568*
ADULT FULL-ZIP HOODY
80/20 ring spun cotton/polyester 9.5 ounce full zip hooded sweatshirt with a jersey lined hood with color-matched flatcord. Metal zipper with fashion pull. Pouch pockets. 1 x 1 rib on cuffs and waistband. Double-needle stitching throughout.

S-3XL: Blue Jean, Blue Spruce, Crimson, Denim, Flo Blue, Graphite, Grey, Hemp, Ice Blue, Pepper, Sandstone, True Navy.

1580*
ADULT 1/4 ZIP SWEATSHIRT
9.5 ounce, 80/20 ring spun cotton/polyester soft washed garment dyed fabric. Double needle shoulder, cuffs and waistband. 1x1 rib on cuffs and waistband. Self fabric lined collar, twill taped back neck. Twill label. Rolled forward shoulder, Back patch.

S-3XL: Blue Jean, Chalky Mint, Chambray, Crimson, Flo Blue, Grey, Island Reef, Lagon Blue, Pepper, Seafoam, True Navy.

*Ships from **JACKSONVILLE, FL**


1566
BLUE
SPRUCE


1567
ICE BLUE


1568
CRIMSON

COLOR CHART
PAGES
134-135


1580
CHALKY MINT

COMFORT COLORS®


1535
WATERMELON


1536
PEPPER

1535*
ADULT FRENCH TERRY SCUBA HOOD
7 ounce ring spun cotton fabric. Scuba Hood with color matched flatcord and pouch pocket. 1x1 rib cuffs. Twill taped back neck. Roll forward shoulders. Double needle bottom hem with side vents and drop tail. Double needle neck, shoulder, armholes, and cuffs. Twill and Joker labels.

S-3XL: Blue Jean, Chalky Mint, Crimson, Flo Blue, Lagoon Blue, Pepper, True Navy, Watermelon.

1536*
ADULT FRENCH TERRY CREW WITH POCKET
7 ounce ring spun cotton fabric. 1x1 rib on collar and cuffs. Rolled forward shoulder. Pouch pocket. Double needle neck, shoulder, armholes, and cuffs. Double needle bottom hem with side vents and drop tail. Twill and Joker labels.

S-3XL: Blue Jean, Chalky Mint, Crimson, Flo Blue, Lagoon Blue, Pepper, True Navy, Watermelon.

1537L*
LADIES' FRENCH TERRY SHORT
7 ounce ring spun cotton fabric. 4" inserted side panels. 2" multi needle waistband with color matched flatcord. Double needle bottom hem. Twill and Joker labels.

S-2XL: Blue Jean, Chalky Mint, Crimson, Flo Blue, Grass, Grey, Lagoon Blue, Pepper, Watermelon.


1537L
LAGOON BLUE


1539
BLUE JEAN

1539*
ADULT FRENCH TERRY JOGGER PANT
7 ounce ring spun cotton fabric. 2" multi needle waistband with color matched flatcord. Side pockets. 1x1 rib on leg cuffs. Twill and Joker labels.

S-3XL: Blue Jean, Grey, Pepper.

COLOR CHART
PAGES
134-135

*Ships from
JACKSONVILLE, FL

dunbrooke

3555*/ 3556*

DUNBROOKE HIS AND HERS ¼ ZIP PORTAL PULLOVER

D-Dri 5 ounce poly performance fabric. Right chest pocket. Snag resistant. Contrast zippers. Open cuffs and bottom hem.

Men's (3555) S-5XL / Ladies (3556) S-4XL: Black, Graphite, Navy, Red, Royal, White.





3515*

DUNBROOKE ADULT 6 OUNCE HAYDEN JACKETS

100% Polyester; polar fleece. Full zip, lightweight anti-pill jacket. Front welt pockets, stretch binding at cuffs, open bottom hem. Machine washable.

XS-5XL: Black, Navy, Red, Royal Blue.

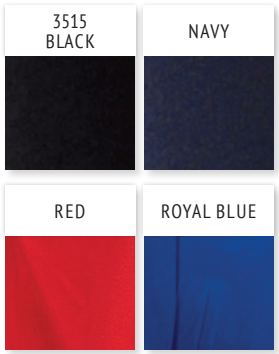



*Ships from ELDORADO SPRINGS, MO



GRAPHITE

5251
BLACK

5250
BLACK

dunbrooke

5250*/ 5251*

DUNBROOKE MENS & LADIES' SOFT SHELL JACKET

Sonoma Softshell. 100% Polyester; 9 ounce/ 300GSM. 4-way stretch 2-ply bonded softshell. Zipper pockets on arm and side, center YKK zipper. Self-cuff and double stitched open hem. Wind and water resistant. Machine washable.

5250 (Mens) S-5XL/5251 (Ladies) S-4XL. Colors: Black, Graphite.



3542
RED

3542*

DUNBROOKE ADULT ALL STAR 3/4 ZIP HI-TECH PERFORMANCE FLEECE PULLOVER

7.5 ounce high-tech polyester fleece. YKK 1/4 zipper, quick-dry smooth outer layer, brushed fleece inner layer, pockets on side seam. Machine Washable.

S-5XL: Black, Forest, Heather Grey, Navy, Red, Royal.



*Ships from
ELDORADO SPRINGS, MO

WANT MORE?

SEE OUR WEBSITE FOR MORE GREAT STYLES.

FLEXFIT®



6777

ADULT FLEXFIT® 6-PANEL ATHLETIC MESH CAP

97/3% Polyester/spandex. Structured, mid-profile, fitted cap with fused buckram sewn into front of crown. 3½" crown with silver undervisor. Permacurv® visor.

One size fits all (6 7/8"-7 3/8"): Black, **Dark Navy,** Kelly†, Maroon, Navy, Red, Royal, White.

New Color in Bold. †Limited quantities.

6277

FLEXFIT® ADULT WOOLY COMBED TWILL 6-PANEL MID-PROFILE CAP

63% polyester, 34% cotton, and 3% spandex with a wool-like texture. Fitted cap. Silver undervisor. Fused hard buckram sewn into front of crown. 3½" crown. Permacurv® rounded athletic shape visor.

S/M, L/XL: White, Black, Carolina Blue, Dark Grey, Dark Navy, Gold, Grey, Khaki, Maroon, Navy, Orange, Purple, Red, Royal, Silver, Spruce.

S/M: (6 3/4"-7 1/4")

L/XL: (7 1/8"-7 5/8")



5001

FLEXFIT® COTTON TWILL SPANDEX CAP

6-panel, fused hard buckram, 98% cotton, 2% spandex. Silver undervisor. Mid-profile, fitted cap with 3½" crown. V-FLEXFIT®.

S/M, L/XL: White, Black, Grey, Khaki, Navy, Red, Royal.

S/M: (6 3/4"-7 1/4")

L/XL: (7 1/8"-7 5/8")



6580

FLEXFIT® PRO-FORMANCE® FABRIC CAP

PRO-FORMANCE® tech. 97% Polyester and 3% fabric with the look and feel of wool. Moisture-wicking capable, superior drying. Fitted cap: fits deeper on back of head. 6 panel, Mid-profile, 3½" crown. Fused hard buckram on front panel. Light weight fabric. Matching undervisor.

S/M, L/XL: White, Black, Dark Navy, Grey, Red, Royal.

S/M: (6 3/4"-7 1/4")

L/XL: (7 1/8-7 5/8)



FLEXFIT®





6477

FLEXFIT® WOOL MID-PROFILE FITTED 6 PANEL CAP

83/15/2% acrylic/wool/spandex. Silver undervisor. Fused hard buckram is sewn into front of the 3½" crown. Rounded athletic shape.

S/M, L/XL: Black, Dark Heather, Dark Navy, Grey, Heather Grey, Khaki, Maroon, Navy, Red, Royal.

S/M: (6 3/4"-7 1/4")

L/XL: (7 1/8"-7 5/8")



6297F

FLEXFIT® PRO-BASEBALL ON-FIELD CAP

Pro-Baseball on-field shape 6-panel cap with hard buckvram and rounded flat visor. 3¾" crown with 6 sewn eyelets while the bill has 8 rows of stitching. 63/34/3% polyester/ cotton/spandex. Silver undervisor.

S/M, L/XL: White, Black, Dark Grey, Light Navy, Red, Royal.

S/M: (6 3/4"-7 1/4")

L/XL: (7 1/8-7 5/8)



6511/ 6511T/ 6511W

FLEXFIT® MESH TRUCKER'S CAP

Trucker's now have three styles to choose from The cap has 6 panel, 3½" crown, hard buckram and mid-profile. FLEXFIT® inside S/Band. 55%/43%/2% poly/cotton/ spandex. Polyester mesh spandex side and back. Silver undervisor.

One Size Fits All: (6 7/8" - 7 1/2")

6511-Solid Colors: White, Black, Charcoal, Dark Navy, Navy, Red, Royal.

6511T-Two-Toned: Black/White, Navy/White.

6511W-Three-Toned (Bill/Front/Back): Black/ White/Black.



6997

FLEXFIT® LOW PROFILE GARMENT WASHED COTTON CAP

Cotton washed twill, high quality premium spandex cotton twill. Low-profile shape, 6 panels, 3 1/8" crown, lightly structured. 98/2% Cotton/spandex. Matching undervisor. Garment washed for vintage appeal.

S/M, L/XL: White, Black, Khaki, **Loden**, Navy, Orange†.

S/M: (6 3/4"-7 1/4")

L/XL: (7 1/8"-7 5/8")

†Limited quantities.

New Color in Bold.





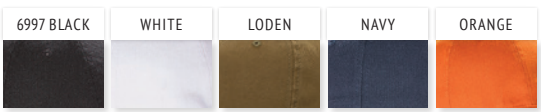

YUPOONG

6245CM

YP CLASSICS™ COTTON TWILL LOW PROFILE CAP

6 panel, unstructured cap. Extra low-profile cap with matching undervisor. 100% cotton. Self matching fabric, adjustable strap with antique brass slide buckle closure. 3-1/8" crown with Permacurv® visor.

One size fits all: White, Black, Khaki, Light Blue, Navy, Pink, Spruce, Stone.

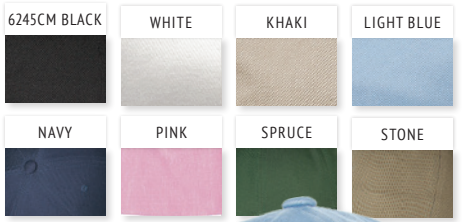



6089M/ 6089MT

YP CLASSICS™ 6-PANEL CLASSIC SNAP-BACK SOLID AND 2-TONE CAPS

6 panel high profile 3¾" crown. Flat visor with green undervisor. 80/20% acrylic/wool. Classic shape cap with a retro edge. Matching plastic snap. Hard buckram. Premium wool blend, The 6089MT has contrasting eyelets and top button, visor and plastic snap.

6089MT (2-tone) One Size: Black/Neon Green, Black/Neon Pink, Black/Purple, Black/Red, Black/Silver, Black/Teal, Heather/Black, Heather/Navy, Heather/Purple, Heather/Royal, Natural/Black, Navy/Red.

6089M One Size: Black, Dark Grey, Dark Navy, Heather Grey, Maroon, Natural, Navy, Orange, Purple, Red, Royal, Silver, Spruce.











FLEXFIT®

6606/6606T

YP CLASSICS™ RETRO SOLID AND 2-TONE TRUCKER'S CAP

6 panel trucker's cap with 3½" crown, Permacurv® visor with matching undervisor and plastic snap. Hard buckram. 47/25/28% cotton/polyester/nylon.

One size fits all: (6606): Black, Khaki, Navy, Red, White. **(6606T):** Black/White, Brown/Khaki, Moss/Khaki, Navy/White, Rustic Orange/Khaki.



6006

YP CLASSICS™ TRUCKER CAP

47% Cotton/25% Polyester/28% Nylon. Trucker mesh back, white plastic snap. Hard buckram. Matching undervisor. High profile, 5 panel cap with 4" crown and flat visor.

One size fits all: Black, Charcoal, Navy, Red, White, Pink.



180

FLEXFIT DELTA® CAP

92% Polyester/8% Spandex. A revolutionary cap that is the lighter, sleeker, smarter and more comfortable choice. It fuses panels with a seamless, stitch-free finish and it couples a lightweight visor fabrication with a new 3-Layer multifunction sweatband. There's even patent-pending stain block tech that prevents sweat staining on the cap's crown. New lightweight, hard buckram. 6 panel, 3½" crown and PERMACURV® visor.

S/M, L/XL: Black, Navy, White.

S/M: (6 3/4"-7 1/4")

L/XL: (7 1/8"-7 5/8")

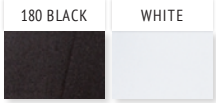

YUPOONG

1501KC
BLACK



1500KC
YP CLASSICS™ KNIT "BEANIE"
100% hypoallergenic acrylic. Approximately 8-1/2" long. Super Dense knit allows for easy embroidery. Hand washable. Heavyweight knit cap.

One size fits all: White, Baby Pink, Black, Blaze Orange, Dark Grey, Navy, Olive, Heather Grey, Purple, Red, Royal, Safety Yellow.

1501KC
YP CLASSICS™ KNIT CAP WITH CUFF
100% hypoallergenic acrylic. Approximately 12" long to allow for cuff. Hand washable. Heavyweight knit cap.

One size fits all: White, Baby Pink, Black, Blaze Orange, Dark Grey, Heather Grey, Maroon, Navy, Purple, Red, Royal, Safety Yellow, Spruce.

1500KC
PURPLE



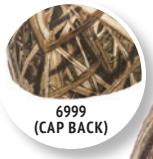

6999
(CAP BACK)

BREAKUP | INFINITY

6999
SHADOWGRASS
BLADE

FLEXFIT®

6999
FLEXFIT® MOSSY OAK® CAP
6 panel. Low profile, structured cap, and stitched eyelets, Permacurv® visor. 97/3% cotton/spandex. 3¼" crown with matching camo undervisor. Hard buckram.

S/M, L/XL: Break Up, Infinity, Shadow Grass Blade.

S/M: (6 3/4"-7 1/4")

L/XL: (7 1/8"-7 5/8")

ADAMS®
NEW YORK • PARIS • MILAN



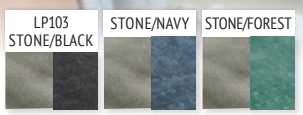

LP103

OPTIMUM-STONE W/CONTRAST BILL CAP

Adams pigment dyed, garment washed, low profile, six panel, 100% cotton, leather strap, antique brass buckle, three rows of stitching on self-fabric sweatband, sewn eyelets, dyed to match cotton taping, preformed bill. The crown is stone with contrasting colored bill and button.

One Size Fits Most: Stone/Black, Stone/Navy, Stone/Royal, Stone/Forest.

LP101

OPTIMUM PIGMENT DYED LOW PROFILE FASHION CAP

100% cotton twill construction, Nubuck leather strap with embossed Adams logo and antique brass buckle, unstructured, six panel, low profile, Cool-Crown mesh lining.

One Size Fits Most: White, Apple*, Aqua*, Baby Blue, Black, Burgundy, Cactus, Caribbean Blue, Chamois*, Charcoal, Coral, Dusk, Espresso*, Forest Green, Hot Pink, Ivory*, Khaki, Lemon, Lime, Midnight Blue, Mississippi Mud*, Mulberry*, Mustard,* Nautical Red, Navy, Neon Green*, Neon Pink*, Neon Yellow, Olive, Pale Pink*, Periwinkle, Poppy*, Purple, Raspberry*, Red, Royal, Seafoam, Spruce Green*, Stone, Tangerine, Teal, Terra Cotta*, Wild Plum*.

*Ships from PAGELAND, SC



LP102

OPTIMUM PIGMENT DYED LOW PROFILE FASHION CAP

100% cotton twill construction, Tuck away leather strap with antique buckle, unstructured, six panel, low profile, Cool-Crown mesh lining, contrasting colored bill and button, with a khaki crown.

One Size Fits Most: Khaki crown with Aqua, Black, Burgundy, Cactus, Coral, Forest Green, Khaki/Charcoal, Midnight Blue, Navy, Purple, Royal, Spruce Green, Teal.





ADAMS®
NEW YORK • PARIS • MILAN

VA101
ADAMS VACATIONER CAP
100% cotton brushed twill pigment dyed bucket hat. Garment washed.

L-XL: Caribbean Blue, Coral*, Forest*, Khaki, Lemon*, Lime*, Navy, Nautical Red, Periwinkle, Seafoam*, Tangerine*, White.

L: (7 3/8")

XL: (7 5/8")

LP104
ADAMS OPTIMUM II SOLID TRUE COLORS ENZYME WASHED CAP
100% cotton twill, low profile, six panel, unconstructed cap. Cool-Crown mesh lining. Nubuck leather strap with embossed Adams logo with antique brass buckle. Vat dyed for true color. Six tone-on-tone eyelets on crown.

One Size Fits Most: Black, Burnt Orange*, Butter*, Charcoal, Forest, Gray*, Maroon, Navy, Pink*, Purple*, Red, Royal, Stone, Violet.





OB101
ADAMS OUTBACK SAFARI CROWN HAT
Wide floatable brim and mesh ventilation insert in top of crown. Green under visor for glare reduction. Adjustable chin strap and an interior hook and loop closure pocket. UV 45+ rating, 70% cotton/ 30% nylon fabric with a DuPont stain resistant coating.

Size: Large (7½"), X-Large (7¾")

Colors: Khaki, Stone.

EB101
ADAMS ESSENTIALS 6-PANEL BRUSHED TWILL CAP
100% cotton brushed twill cap with unconstructed crown. Self fabric closure with antique brass slider with hidden tuck-in pocket
in sweatband. Pre-curved bill.

One Size Fits All: Black, Lemon*, Lime*, Navy, Red, Royal, Stone, White.







*Ships from PAGELAND, SC

ADAMS®
NEW YORK • PARIS • MILAN

VB101
ADAMS VIBE MESHBACK CAP

100% Cotton Midweight twill crown and visor. Heavy enzyme wash. Pre-curved visor. Dyed to match snap back closure, self fabric matching color sweatband. Seam tape matches the mesh back.

One Size Fits Most: Red*, Burgundy*, Navy, Black, Grey*, Royal, Olive/Tan*, Seafoam/White, Rose/White*, Lavender/Tan*, Charcoal/Grey.





NEW EN102
ADAMS ENDEAVOR CAP

Five Panel unstructured low crown cap. Pigment dyed and garment washed. Nylon mesh back. Grey plastic snap back. Raised contrast stitching.

One Size Fits All: Charcoal/Coral/Grey, Charcoal/Black/Grey, Charcoal/Royal/Grey, Charcoal/Mustard/Grey, Charcoal/Caribbean Blue/Grey, Charcoal/Red/Grey, Charcoal/Seafoam/Grey, Charcoal/Hot Pink/Grey, Charcoal/Pale Pink/Grey.



*Ships from
PAGELAND, SC

OL102
ADAMS "OLLIE" DISTRESSED VISOR CAP

100% cotton front panel and distressed torn visor. 100% nylon mesh back panels. Cotton twill sweatband with matching color plastic snap back closure. Pigment dye front panels. 6 panel, mid-crown structured cap.

One Size Fits Most: Black/Mustard*, Black/Tan, Burgundy/Tan*, Cactus/Black/Tan*, Coral/Tan, Dark Denim/Tan*, Denim/Tan, Forest Green/Tan, Hardwoodcamo/Tan*, Junglecamo/Tan*, Khaki/Tan, Midnight/Tan*, Navy/Burgundy/Tan*, Navy/Tangerine/Tan*, Mississippi Mud/Tan, Nautical Red/Tan, Neon Pink/Tan*, Navy/Tan, Royal Blue/Tan, Seafoam/Tan*, Teal/Tan, Waxed Cotton/Tan*.





ADAMS®
NEW YORK • PARIS • MILAN

FA102

ADAMS FAIRWAY WASHED COTTON TWILL CAP

100% cotton twill front panel and contrast color stitching on visor with 100% polyester soft mesh back panels. 6 panel mid-crown structured cap. Matching color eyelets and contrast color self fabric sweatband with self fabric matching color undervisor. Matching back color end-on-end hook and loop closure.

One Size Fits Most: Black/White, Bright Blue/ White, Bright Pink/White, Forest/White, Gold/Black*, Kelly/White*, Maroon/White*, Navy/White, Neon Green/Black*, Orange/White*, Purple/Black*, Red/ Black, Royal/Black, White/Black*, White/Navy*.



PE102

ADAMS "PERFORMER" CAP

100% polyester microfiber moisture wicking fabric cap. Structured 6 panel, mid-profile cap with contrast sandwich visor. Cool-Crown nylon lining. Self-fabric hook and loop closure.

One Size Fits Most: Bimini/White*, Black/Khaki, Forest/Khaki*, Grey/Black*, Khaki/Black, Navy/ Khaki, Neon Green/White*, Orange/Navy*, Red/Black, Royal/White, White/Black.

PR102

ADAMS PRODIGY MESHBACK CAP

100% Brushed cotton midweight twill crown. Matching color semi-flat under visor. Snap back plastic closure. Charcoal grey twill sweatband on all colors. Six panel, structured cap.

One Size Fits Most: Charcoal/Black, Charcoal/ Neon Berry, Charcoal/Neon Green, Charcoal/Neon Pink, Charcoal/Neon Orange*, Charcoal/Neon Yellow, Charcoal/Red, Charcoal/Royal, Charcoal Sky Blue, Charcoal/White.





*Ships from PAGELAND, SC

ADAMS
NEW YORK • PARIS • MILAN

IM101*

IMAGE MAKER RIP STOP CAP

Cotton Ripstop fabric. 6-panel unstructured. Heavy enzyme wash. Heavily distressed Precurved visor. Hook and Loop closure.

One Size Fits Most: White, Black, Digital Green Camo, Grey*, Khaki, Navy, Olive, Red, Royal.



*Ships from PAGELAND, SC



NEW HT102*

ADAMS HERITAGE CAP

Six panel unstructured, low profile 100% cotton twill cap with white mesh back panels. Two contrast color stripes on mesh side panels that matches front panels. Raised contrast stitching on visor, panels and self-fabric strap back with silver sliding buckle.

One Size Fits All: Black/White, Burgundy/White, Forest/White, Navy/White, Pink/White, Purple/White, Red/White, Royal/White.

NEW RM102

ADAMS RAMBLER CAP

Six panel unstructured low profile cap. Heavy enzyme wash. 100% cotton twill. Self-fabric cloth closure matches back panels. Silver buckle.

One Size Fits All: Black/Khaki, Red/Black, Khaki/Maroon, Navy/Black, Charcoal/Black, Navy/Khaki.



ANVIL®



158
SOLID LOW-PROFILE TWILL VISOR

Three-panel. Low-profile. Matched color sweatband. Fabric closure with hook and loop fasteners. Pre-curved bill has four rows of stitching. 100% cotton twill. Woven label.

One size fits most: White, Black, Navy, Red, Wheat.



176
SOLID LOW-PROFILE BRUSHED TWILL CAP

Unconstructed crown with top button and six sewn eyelets. Pre-curved bill with four rows of stitching. Fabric hideaway closure with silver buckle. Contrast color underbill, sweatband and tape seams (all cap colors have a Wheat underbill, Wheat has Khaki underbill). 100% cotton twill. Woven label.

One size fits all: White, Black, Khaki, Navy, Wheat.





156
SOLID LOW-PROFILE TWILL CAP

Six-panel. Low-profile, unconstructed crown with top button and two metal grommets on side panels. Matched color sweatband. Fabric hideaway closure with brass grommet. Pre-curved bill has four rows of stitching. 100% cotton twill. Woven label.

One size fits all: White, Black, Burnt Orange, CharityPink, Khaki, Navy, Red, T. Orange, Wheat.



146
SOLID LOW-PROFILE TWILL CAP

Low-profile, unconstructed crown with top button and six sewn eyelets. Matching color sweatband, fabric hideaway closure with brass buckle and grommet. Pre-curved bill has four rows of stitching. 100% cotton twill; six panel cap. Woven label.

One size fits most: White, Black, Charcoal, Deck Blue, Ivy, Khaki, Navy, Pine, Raspberry.

ANVIL®

166
SOLID LOW-PROFILE SANDWICH TRIM TWILL CAP

100% cotton twill; six panel cap with matching color sweatband. A pre-curved bill has four rows of stitching and fabric closure with hook and loop fasteners. The bill has a Navy sandwich trim. Unconstructed crown with top button and six sewn eyelets. Woven label. Pigment-dyed fabric.

One size fits all: Aqua, Coal, Dijon, Flamingo, Red Rock, Sunshine, Tangerine, and Taupe. All with Navy sandwich trim.







136
SOLID BRUSHED TWILL CAP

Constructed crown with fused buckram backing. Top button and six sewn eyelets. Matched color sweatband. Fabric hideaway closure with brass buckle and grommet. Pre-curved bill with six rows of stitching. 100% cotton twill; six panel cap. Woven label.

One size fits all: White, Black, Khaki, Navy, Red, Royal Blue.





KC CAPS



4130
KC CAPS WASHED COTTON TWILL VISOR
100% washed cotton twill visor. Pre-curved bill, hook and loop closure.

One Size Fits Most

Colors: White, Black, Dark Green, Navy, Pink, Red, Royal, Stone.



6213
KC CAPS 6 PANEL BRUSHED COTTON TWILL SANDWICH BILL CAP
6 panel constructed light weight cap with buckram backing and pre-curved visor. Hook and loop closure.

One Size Fits Most

Colors: White/Black, Black/Red, Black/White, Navy/Red, Navy/White, Stone/Navy.









6210
KC CAPS 6 PANEL BRUSHED COTTON TWILL CAP
6 panel constructed light weight cap with buckram back, pre-curved bill, hook and loop closure.

One Size Fits Most

Colors: White, Black, Dark Green, Grey, Khaki Navy, Red, Royal.

5110S
KC CAPS 5 PANEL TWILL BASEBALL CAP
5 panel, constructed cotton twill baseball cap. Fused buckram backing and pre-curved bill. Poly snap closure.

One Size Fits Most

Colors: White, Black, Navy, Red, Royal, Silver.

KC CAPS

8100

KC CAPS 6 PANEL COTTON TWILL WASHED AND BRUSHED GAP CAP

6 panel unconstructed deluxe cotton twill washed and brushed gap cap. Pre-curved bill, fabric closure with ring buckle.

One Size Fits Most

Colors: White, Almond, Black, Grey, Navy, Pink, Red, Royal, Tangerine.





6420

KC CAPS 6 PANEL MESH BACK TRUCKER CAP

6 panel light brushed twill mesh back trucker cap. Buckram and pre-curved visor. Hook and loop closure with matching front panel. 100% cotton twill.

One Size Fits Most

Colors: Black, Black/White, Brown/Khaki, Grey/White, Navy, Navy/White, Red, Red/White, Royal/White.





8361

KC CAPS 6 PANEL SUPER SPORT CHINO PRO STYLE CAP

6 panel structured super sport chino cotton twill pro style czap. Contrast eyelets and stitching. Hook and loop closure.

One Size Fits Most

Colors: Black/Red, Black/White, Brown/Khaki, Khaki/Black, Light Grey/Black, Maroon/White, Navy/Silver, Royal/White.



3000

KC "NU-FIT" 6 PANEL COTTON/SPANDEX FITTED CAP

"Nu-Fit" 6 panel constructed pro style cotton/spandex fitted cap. 96/4% Cotton/Spandex. Buckram and pre-curved bill. Gray underbill.

S/M, L/XL: Black, Graphite, Navy.

SM: (6¾-7¼)

4XL: (7⅛-7⅝)

KC CAPS



8380

KC CAP 6 PANEL VINTAGE GARMENT WASHED COTTON TWILL DAD'S CAP

6 panel vintage garment washed 100% cotton twill cap. Unstructured, relaxed fit, pre-curved bill. Antique brass shoe buckle closure, fabric strap.

One Size Fits Most

Colors: White, Black, Dark Green, Dark Grey, Navy, Royal, Stone.







8360

KC CAPS 6 PANEL UNCONSTRUCTED BIO-WASH COTTON CAP

6 panel 100% bio-wash cotton cap. Contrast accent stitching, fabric closure with antiqued shoe buckle.

One Size Fits Most

Colors: Black, Grey, Navy, Stone.











5400W/ 5400S

KC CAPS SOLID AND TWO TONE POLY FORM MESH TRUCKER CAP

5 panel mesh back foam front truckers cap. 100% polyester cap with flat bill and poly snap closure. Foam front panel and nylon mesh.

One Size Fits Most

Colors: White, White/Black, White/Navy, White/Red, White/Royal, Black, Green, Navy, Red, Royal, White.

KC CAPS



7580
(CAP BACK)

7580
CAMO

7580
KC CAPS 6 PANEL "NEXT" CAMO CAP
6 panel "Next" Camo Cap. 55/45% cotton/polyester. Buckram and pre-curved bill. Poly snap closure.

One Size Fits Most

Color: Camo

4750
KC CAPS "NEXT" CAMO VISOR
"Next" Camo Visor. 55/45% cotton/polyester. Buckram and pre-curved bill. Poly snap closure.

One Size Fits Most

Color: Camo



4750
(CAP BACK)

4750
CAMO


6000S
ROYAL



DIGITAL
GREEN

7160
(CAP BACK)

6000S
KC CAPS 6 PANEL CONSTRUCTED COTTON TWILL CAP
Buckram and pre-curved bill. Fabric hook and loop closure. 100% cotton twill.

One Size Fits Most

Colors: Black, Dark Green, Khaki, Navy, Red, Royal.




6000S
(CAP BACK)



7160
KC CAPS 6 PANEL COTTON TWILL CAMO CAP
6 panel 100% cotton twill camo cap. Buckram and pre-curved bill. Hook and loop closure.

One Size Fits Most

Colors: Digital Green, Digital Grey.



KC CAPS



ZK641

ZKAPZ 6 PANEL BIO-WASH COTTON TWILL FRONT/MESH SIDE CAMO CAP

6 panel, low profile cap. Unconstructed with sewn eyelets, soft mesh back and plastic snap closure.

One Size Fits Most

Color: Black, Black/Stone, Brown/Stone, Camo, Cardinal/Stone, Columbia Blue/Stone, Forest/ Stone, Grey/Stone, Khaki/Stone, Navy, Navy/Stone, Olive/Stone, Red/Stone, Royal/Stone, Stone, Tangerine/Stone, White/Black, White/Navy.

W1710

KC CAPS KNIT CUFFED BEANIE

Knit cuffed beanie. 100% acrylic. Approximately 12" long.

One Size Fits Most

Colors: Black, Charcoal, Grey, Navy, Royal.









W1711

KC CAPS KNIT CUFFED POM POM BEANIE

100% acrylic. Approximately 12" long with matching pom pom.

One Size Fits Most

Colors: Black, Charcoal, Navy, Pink.

W1700

KC CAPS KNIT BEANIE

100% acrylic. Approximately 8-8.5" long short knit beanie. Solid color with contrasting stripe.

One Size Fits Most

Colors: Black, Charcoal, Forest, Grey, Navy, Pink, Red, Royal.



BLACK CHARCOAL CLAY
FOREST LEMON NAVY
PINK STONE WHITE

HEADWEAR PROFESSIONALS

IMPRINT AREA FOR ALL CAPS
2.17" H X 3.94" W



4011
NAVY



BLACK/WHITE BLACK/RED NAVY/WHITE ROYAL/GOLD ROYAL/WHITE
NAVY/GOLD GREY/BLACK BLACK/GOLD BLACK/ORANGE RED/WHITE

4011
HEADWEAR PROFESSIONALS BUDGET 5-PANEL LOW PROFILE CAP
Structured low profile cap with pre-curved visor. Fabric covered short touch strap closure.

One Size Fits Most

Colors: White, Black, Forest, Navy, Red, Royal.

WHITE BLACK FOREST NAVY RED ROYAL

4168
WASHED CHINO TWILL CAP
Collegiate styling in this gently washed unstructured 6-panel, low profile cap with a pre-curved visor. Fabric strap, brass buckle, brass tuck-slit. Contrasting sweatband and taping.

One Size Fits Most

Colors: White, Black, Charcoal, Clay, Forest, Navy, Pink, Stone.



4210
STRUCTURED HEAVY BRUSHED COTTON SANDWICH TRIM CAP
Structured 6-panel, low profile cap with a pre-curved visor. Fabric covered short touch strap with slide buckle.

One Size Fits Most

Colors: Black/Gold, Black/Orange, Black/Red, Black/White, Grey/Black, Navy/Gold, Navy/White, Red/White, Royal/Gold, Royal/White.



4194
BLACK

4194
PREMIUM HEAVY BRUSHED COTTON CAP
A step ahead of the crowd. Premium quality structured 6-panel, low profile cap with a fabric strap. Brass buckle and brass tuck-slit.

One Size Fits Most

Colors: Black, Forest, Navy, Royal, Stone.

WHITE BLACK FOREST NAVY STONE



4012
HEADWEAR PROFESSIONALS BUDGET 6-PANEL LOW PROFILE CAP
Structured low profile cap with pre-curved visor. Fabric covered short touch strap closure.

One Size Fits Most

Colors: White, Black, Navy, Orange, Red, Royal, Stone.

BLACK WHITE NAVY STONE
ORANGE RED ROYAL

4009
ADULT POLY TWILL SANDWICH CAP
Structured 6 panel. Pre-curved peak. Fabric covered short touch strap. Breathable.

One Size Fits Most

Colors: Black/Gold, Black/Red, Black/White, Charcoal/Black, Navy/White, Red/White, Royal/White.



4240
UNSTRUCTURED BRUSHED COTTON CAP
6-panel low profile cap with pre-curved visor. Fabric covered short touch strap.

One Size Fits Most

Colors: White, Black, Forest, Navy, Stone.

BLACK FOREST NAVY ROYAL STONE

BLACK/GOLD BLACK/RED BLACK/WHITE CHARCOAL/BLACK NAVY/WHITE RED/WHITE ROYAL/WHITE

IMPRINT AREA FOR ALL CAPS
2.17" H X 3.94" W

HEADWEAR PROFESSIONALS



3803
MESH TRUCKER'S CAP
Truck stop fashion for the 21st century. 5-panel mesh cap with a pre-curved visor and a plastic strap.

One Size Fits Most

Colors: White, Black, Forest, Gold/Black, Navy, Red, Royal, White/Black, White/Emerald, White/Navy, White/Pink, White/Red, White/Royal.







3806
MESH TRUCKER'S CAP
Five panel, flat visor, mesh back cap with plastic snap closure.

One Size Fits Most

Colors: White, Black, Navy, White/Black, White/Navy.

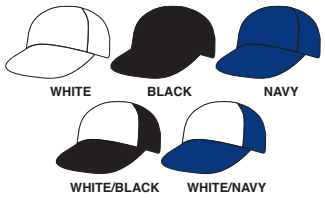



4241
UNSTRUCTURED BRUSHED HEAVY COTTON CAP
Some like 'em soft. Unstructured 6-panel, low profile caps with a pre-curved visor. Fabric covered short touch strap closure.

One Size Fits Most

Colors: White, Black, Forest, Khaki, Navy, Red, Royal, Stone.





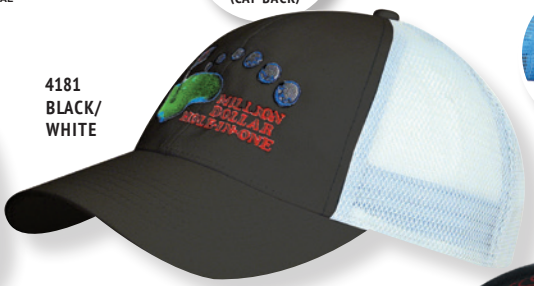







4087
PREMIUM AMERICAN TWILL CAP
6-panel structured cap with "Snap Back" pro sticker on flat visor. Double plastic snap closure.

One Size Fits Most

Colors: White, Black, Navy.

4181
BRUSHED COTTON MESH BACK CAP
6-panel low profile structured cap. Pre-curved visor, twin hole plastic strap.

One Size Fits Most

Colors: Black, Black/Grey, Black/White, Navy, Navy/White, Red/White, Stone/Black.



3819
POLY TWILL MESH BACK CAP
6 panel structured cap with pre-curved visor with contrast stitching that matches the mesh. Twin hole plastic snap.

One Size Fits Most

Colors: White, Black, Black/Grey, Black/Red, Charcoal/Cyan, Charcoal/Green, Charcoal/Orange, Charcoal/Pink, Navy/Orange, Navy/Green.



HEADWEAR PROFESSIONALS



4046
LEAF

4046
LAMINATED LEAF-PRINT CAMOUFLAGE TWO-TONE CAP
Have it both ways. Camo leaf pattern, and a hi-vis stripe treatment. 6-panel structured low profile cap with a leaf camo covered short touch strap closure. Pre-curved visor.

One Size Fits Most

Color: Leaf.





4169
CAMOUFLAGE

4169
HEADWEAR PROFESSIONALS COTTON TWILL CAMO CAP
Structured 6-panel low profile cap with pre-curved visor. Short touch fabric strap closure.

One Size Fits Most

Color: Camouflage.





4121
TRUE TIMBER CAMO

4121
TRUE TIMBER CAMOUFLAGE CAP
6-panel structured cap with a low profile and a pre-curved visor. Fabric covered short touch strap.

One Size Fits Most

Color: True Timber Camo.

4124
CAMO

4124
RIPSTOP DIGITAL CAMOUFLAGE CAP
Military style cap with a pre-curved visor and a fabric covered short touch strap. Structured 6 panel, low profile cap.

One Size Fits Most

Color: Digital Camo.





4067
HEADWEAR PROFESSIONALS LUMINESCENT ORANGE CAP WITH LEAF CAMO BRIM
Structured 6-panel low profile cap with pre-curved leaf camo visor. Leaf camo covered short touch strap closure.

One Size Fits Most

Color: Orange/Leaf.



4028
LEAF
CAMOUFLAGE

4028
BRUSHED COTTON LEAF-PRINT CAMOUFLAGE CAP
Get lost in the trees. Structured 6-panel low profile cap. Pre-curved visor. Short touch fabric strap closure.

One Size Fits Most

Color pattern: Leaf Camouflage.

HEADWEAR PROFESSIONALS



4230
BRUSHED COTTON VISOR
Hungry? This visor has a sandwich trim. Short touch strap closure.

One Size Fits Most. Imprint Area: 1.18"H x 2.76" W

Colors: White, Black, Black/Gold, Black/Red, Black/White, Navy, Navy/White, Pink/White, Red/White, Stone/Black.

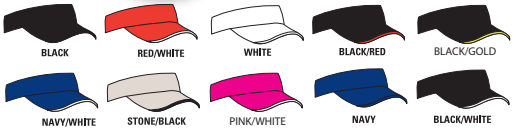



3022
LUMINESCENT SAFETY CAP
6-panel structured low profile cap with pre-curved visor. Fabric covered short touch strap.

One Size Fits Most

Color: Safety Green.







4242
STRUCTURED BRUSHED COTTON CAP
Lightweight and perfect for everyday wear. Structured 6-panel, low profile cap with a pre-curved visor. Fabric covered short touch strap closure.

One Size Fits Most

Colors: White, Black, Forest, Navy, Red, Royal, Stone.



4199
BRUSHED HEAVY COTTON ADULT CAP
Top-selling favorite! Structured 6-panel, low profile cap with a pre-curved visor. Fabric covered short touch strap closure.

One Size Fits Most

Colors: White, Black, Black/Red, Charcoal, Cyan, Forest, Grey/Black, Hot Pink, Khaki, Khaki/Black, Lime, Maroon, Natural, Navy, Purple, Red, Royal, Sky, Stone, Stone/Black, Stone/Forest, Stone/Navy, Yellow.



4108
ADULT COTTON SKULL BEANIE
Roll-down all-cotton beanie.

One Size: Black, Navy.



3028
LUMINESCENT SAFETY BEANIE
If you can't be heard, then at least be seen. Top quality acrylic beanie.

One Size Fits Most

Colors: Safety Green, Safety Orange.





4244
KNITTED SKULL BEANIE
Stay warm with these acrylic beanies.

One Size Fits Most

Colors: Black, Navy, Stone.





4243
KNITTED CUFFED BEANIE
Stay warmer with these acrylic beanies.

One Size Fits Most

Colors: Black, Hot Pink, Lime, Navy, Purple, Red, Royal.

FAHRENHEIT HEADWEAR



F497*

FAHRENHEIT WASHED COTTON PIGMENT DYED CAP

Classic design. Unstructured low-profile. Leather closure strap. Embossed brass buckle & grommet closure.

One Size: Black, Blue, Charcoal, Dark Green, Khaki, Khaki/Blue, Khaki/Dark Green, Natural, Nantucket Red.

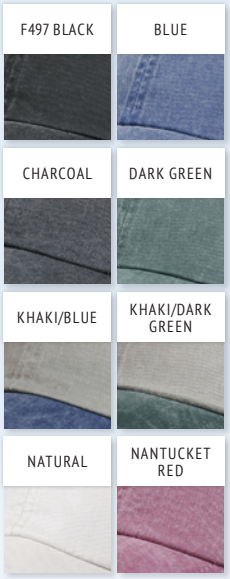

F367*

FAHRENHEIT PERFORMANCE VISOR WITH MESH BACK

Performance Pearl Nylon UPF 50. Contrasting nylon mesh back. Moisture wicking sweatband. Prostitching. Adjustable VELCRO® closure.

One Size: Black/White, Charcoal/White, Navy/White, Red/White, Royal/White, Vibrant Green/White, White.





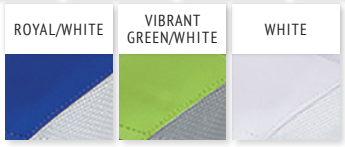





F366*

FAHRENHEIT PERFORMANCE PEARL NYLON MESH BACK CAP

Pearl nylon with UPF 50 sun protection front panels. Lined nylon mesh back panels. Contrasting visor tip & under visor. Moisture wicking sweatband. Pro stitching. Structured stiff buckram mid-profile. Pewter dye cut buckle & grommet closure.

One Size: Charcoal/White, Navy/White, Red/White, Royal/White, Vibrant Green/White.

F364*

FAHRENHEIT PERFORMANCE FABRIC CAP

Pearl nylon with UPF 50 sun protection. Black under visor and sweatband. Moisture wicking sweatband. Structured stiff buckram mid-profile. Silver dye cut buckle & grommet closure.

One Size: White, Black, Charcoal, Red, Navy, Royal, Vibrant Green..





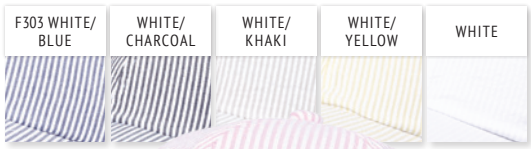

F303*

FAHRENHEIT LIGHTWEIGHT COTTON SEER-SUCKER CAP

Lined front panels for added lift. Bonded lightweight mesh back panels. Poplin sweatband. Unstructured low-profile. Slide-tuck closure.

One Size: White, White/Blue, White/Charcoal, White/Khaki, White/Pink, White/Yellow.



*Ships from IRWINDALE, CA

FAHRENHEIT HEADWEAR

F790S*
FAHRENHEIT SUPERFLAUGE CAMO CAP
55% brushed cotton / 45% polyester. Antimicrobial treated fabric. Contrasting under visor. Elastic sunglass loops. Semi-pro stitching. Structured stiff buckram mid-profile. Hook and loop closure.

One Size: Superflage Game, Superflage Migration, Superflage Snow.

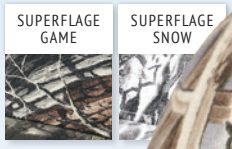

F790S SUPERFLAGE MIGRATION

F781*
FAHRENHEIT TEXTURED PERFORMANCE FABRIC CAP
95% polyester / 5% spandex. Moisture wicking sweatband and inner front panels. Semi-pro stitching. Unstructured low-profile. High Tech hook and loop closure.

One Size: White, Black, Burnt Orange, Charcoal, Natural, Navy, Red, Royal, Vibrant Green.

F781 CHARCOAL





HALL OF FAME

2232 BLACK



2232 (CAP BACK)



2227 BLACK

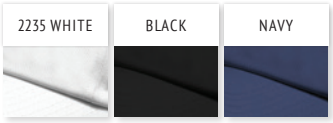

2235*
HALL OF FAME ULTRA LIGHT-WEIGHT TWILL HAT
6 Panel ultra lightweight unconstructed low profile. Enzyme washed twill fabric. Garment washed for softness. Comfort sweatband with reverse moisture drawing performance fabric. Fabric closure. Retail tagging included.

One Size: White, Khaki, Black, Navy.

2227*
HALL OF FAME SUPER HAT 6
6 Panel unconstructed low profile all weather performance. Made with the finest performance materials available including Lightning Textiles_ 242 waterproof nylon outer shell with 100% DWR water spray. Rating and Lightning Textiles_ 883 tricot interweaved lining. All weather performance construction to repel wind, rain and snow. Moisture wicking performance sweatband. VELCRO® brand rubberized quick closure. Rubberized quick closure. Retail tagging included.

One Size: Black.

2232*
HALL OF FAME STRETCH TO FIT HAT
6 panel stretch to fit low profile unconstructed hat. Lightning Textiles, 198 cotton twill fabric. Stretch-to-fit sizing. Low profile construction. Retail tagging included.

S/M and L/XL: White, Black, Navy.

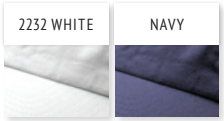

2235 KHAKI



*Ships from IRWINDALE, CA

COMFORT COLORS®



106*
CANVAS CAFÉ CAP
100% cotton. Flat top unstructured crown. Two antique brass eyelets on each side. Self fabric 2-piece hook and loop closure. Pre-curved bill.

One Size: Brick, Khaki, Navy, Pepper, White.



103*
DIRECT DYED CANVAS BASE-BALL CAP
100% cotton. 6-panel unstructured fit with six sewn eyelets. Pre-curved bill with six rows of stitching. Self fabric closure with logo antique brass buckle and grommet tuck-in.

One Size: Black, Blossom, Chili Pepper, China Blue, Cumin, Graphite, Lagoon Blue, Mango, Red, Sage, Stone, True Navy, White.



104*
PIGMENT DYED CANVAS BASEBALL CAP
100% cotton. 6-panel unstructured fit with six sewn eyelets. Pre-curved bill with six rows of stitching. Self fabric closure with logo antique brass buckle and grommet tuck-in.

One Size: Blue Jean, Brick, Denim, Grass, Grey, Khaki, Khaki/Navy, Moss, Mustard, Navy, Pepper, Royal Caribe, Seafoam, Vineyard.



105*
TRUCKER CAP
100% tea dyed cotton twill front with 100% polyester soft mesh back. 6-panel unstructured fit. Pre-curved bill with six rows of stitching. Snapback closure.

One Size: Black/Ivory, Chili/Ivory, Flo Blue/Ivory, Graphite/Ivory, Island Reef/Ivory, Lagoon Blue/Ivory, Red/Ivory, True Navy/Ivory, Washed Denim/Ivory.



342*
CANVAS CINCH SAK
14-ounce 100% cotton. Large main compartment. Front zippered pocket with antique brass zipper. Cotton webbing straps.

17"x14.25": Black, Blue Jean, Brick, Grey, Khaki, Lagoon Blue, Neon Pink, Neon Red Orange, Raspberry, Red, Seafoam.



340*
CANVAS HEAVY TOTE
22-ounce 100% cotton. Contrast color base and handles. Front pocket. Hook and loop tab closure. Interior key fob.

16.5"x20.25"x7.5": Ivory/Black, Ivory/Blue Jean, Ivory/Brick, Ivory/Raspberry, Ivory/Seafoam.



344*
CANVAS BELT BAG
14-ounce 100% cotton. Adjustable webbing strap with plastic buckle. Front antique brass zipper closure.

3.75"x9.5"x4.0": Black, Khaki.



343*
CANVAS FIELD BAG
14-ounce 100% cotton. Large main compartment and front flap. Inside zippered pocket. Antique brass turn-buckle closures. Adjustable cotton webbing straps with antique brass slider.

14.5"x11.75"x3.5": Black, Blue Jean, Grey, Khaki.

COLOR CHART
PAGES
134-135

*Ships from JACKSONVILLE, FL



8871
NATURAL/
ROYAL

8871*

LIBERTY WINDWARD BOAT TOTE

16 ounce, 100% heavy-duty cotton canvas. Internal storage pocket with key fob. 24" handle with 10.5" drop. Exterior pocket 6"W x 6.5"H. Non-branded label/tag.

One Size: 18 1/2" x 11 1/2" x 5 1/2"

Imprint Area: Pocket: 3.5"W x 4.5"H
Above Pocket: 3.5"W x3"H

Colors: Natural/Black, Natural/Brown, Natural/Forest, Natural/Navy, Natural/Red, Natural/Royal.

OAD0101

LIBERTY COTTON CANVAS DRAWSTRING PACK

Six ounce, 100% cotton canvas with drawstring. Non-branded label/tag.

Colors: Black, Hot Pink*, Lime, Natural, Navy, Red, Royal.

Tote Size: 14" x 18"



OAD0101
LIME

*Ships from IRWINDALE, CA

7006

BAY VIEW ZIPPER BOAT TOTE WITH CONTRASTING HANDLES

600 denier polyester. Contrast handles and trim. Self fabric handles with reinforced box stitching. Interior accessory pocket and key fob. Large exterior pocket, 50% recycled material. Stands upright with a flat bottom.

One Size: 22.5" x 15.5" x 7"

Colors: Black/Black, White/Black, White/Forest*, White/Navy, White/Red, White/Royal.



7006
WHITE/
ROYAL



OAD0102
NATURAL/RED

OAD0102

LIBERTY PROMOTIONAL MEDIUM CANVAS BOATER TOTE

12 ounce, canvas boater. Interior zippered pocket. 5.5"W x 6.25"H. 31-inch handles with 12" drop. Non-branded label/tag.

Tote Size: 18.5" x 12" x 5.5"

Colors: Natural/Black, Natural/Navy, Natural/Red, Natural/Royal.



1727*

LIBERTY FREDERICKSBURG SINGLE WINE TOTE WITH DRAWSTRING

10 ounce, cotton canvas. Natural drawstring closure. Holds 1 750ml bottle.

Tote Size: 6.25" x 13"

Color: Natural.



1727
NATURAL

COLOR CHART
PAGE
271

WARNING: Some of these products can expose you to chemicals including Di(2-ethyl(hexyl)phthalate (DEHP), Di-n-butyl phthalate (DBP) which is/are known to the State of California to cause cancer and/or birth defects and other reproductive harm. Call for a complete list of these products. For more information, go to www.P65Warnings.ca.gov.



WARNING: Some of these products can expose you to chemicals including Di(2-ethylhexyl)phthalate (DEHP), Di-n-butyl phthalate (DBP) which is/are known to the State of California to cause cancer and/or birth defects and other reproductive harm. Call for a complete list of these products. For more information, go to www.P65Warnings.ca.gov.

COLOR CHART
PAGE
271

R1500
LIBERTY RIP STOP SHOP BAG
Reusable rip stop nylon shopping tote that fold into itself for easy storage and carrying. Fits over supermarket checkout bag frames for ease of use.

One Size: 18" x 21"

Fold Up Size: 5" x 6"

Colors: Black, Moss, Red, Royal.



R1500
RED



1726
NATURAL



8861
ROYAL



1725
SINGLE BOTTLE WINE TOTE
10 ounce, cotton canvas. Holds one 750ml bottle. 3" bottom and side gusset. Fabric matched webbed handles.

Tote Size: 3" x 10.5" x 3"

Color: Natural.

1725
NATURAL

1726
TWO-BOTTLE WINE TOTE
10 ounce, cotton canvas. Holds two 750ml bottles or one large one. 3" bottom and side gusset. Soft, padded center divider that folds flat. Fabric matched webbed handles.

Tote Size: 5.5" x 10.5" x 3"

Color: Natural.

8861
SUSAN COTTON CANVAS TOTE BAG
10 ounce, 100% cotton canvas. Gusset bottom, 24" cotton canvas handles.

Colors: Black, Natural, Navy, Red, Royal.

Imprint Size: 8"W x 11"H (Max)

Tote Size: 10.5" x 14" x 5"

7002
P&O CRUISER BOATER TOTE BAG
600 denier polyester. 50% recycled material. 24" handles with 11" drop, open front pocket (7.5"W x 7.25"H). Contrasting handles and gusset bottom.

Tote Size: 18.5" x 12" x 3.5"

Colors: White/Black, White/Yellow, White/Forest, White/Navy, White/Red, White/Royal, White/Sky Blue.

Imprint Size: 5.25"W x 5.5"H (Max)

COLOR CHART PAGE 271









R3000
NON-WOVEN GROCERY TOTE
Heavyweight 90 gram non-woven polypropylene tote. PE board for base of bag, recyclable, 24 inch matching handles.

Colors: White*, Black, Green, Lime*, Navy, Red, Royal, Tan.

Imprint Size: 4.5"L x 10"H (Max)

Tote Size: 12.5" x 13.5" x 8.5"

9868
LIBERTY RECYCLED TOTE BAG WITH GUSSET
100%, 10 ounce recycled cotton canvas. Earth Friendly label inside bag. Contrasting color polypropylene webbed handles with 3" gusset.

Colors: Natural/Black, Natural/Forest, Natural/Navy*, Natural/Red, Natural/Royal.

Tote Size: 15" x 14.5" x 3"

8872
CARMEL CLASSIC 16 OUNCE CANVAS BOATER TOTE
Heavyweight 16 ounce cotton canvas. Stands up right with a flat bottom. 22.5" contrast handles with a 10" drop. Gusset bottom. Exterior pocket. Interior accessories pocket with key fob.

Tote Size: 23" x 15" x 7.25"

Pocket Size: 8.75" x 8"

Imprint Size: On pocket 6" x 6". Above pocket 6" x 2.5"

Colors: Natural/Black, Natural/Brown*, Natural/Forest, Natural/Navy, Natural/Red, Natural/Royal.

*Ships from IRWINDALE, CA

8868
MARIANNE COTTON CANVAS TOTE BAG
10 oz 100% cotton canvas. Gusset bottom, contrasting polypropylene. 22 inch handles with a 10" drop.

Colors: Natural/Black, Natural/Forest, Natural/Navy, Natural/Red, Natural/Royal.

Imprint Size: 10"W x 10.5"H (Max)

Tote Size: 15" x 14" x 3"

8868
NATURAL/FOREST



COLOR CHART
PAGE
271

8501
KATELYN CANVAS TOTE
Premium 12oz cotton canvas. 14" Cotton webbed handles with reinforced stress points. 4" side and bottom gusset.

Tote Size: 14.5" x 12.5" x 4"

Color: Natural.

8501
NATURAL



8503
ISABELLA CANVAS TOTE
Premium 12oz cotton canvas. Extra long 26" cotton webbed handles reinforced stress point stitching. 5" square bottom gusset.

Expanded:
14.75" x 19.5" x 5"

Color: Natural.

8503
NATURAL



9860
RED



9860
LIBERTY RECYCLED COTTON TOTE BAG
100%, 6 ounce recycled cotton canvas. 22" Cotton canvas handles. Earth Friendly label inside bag.

Color: Black, Natural*, Navy, Red, Royal.

Tote Size: 14.5" x 15.5"

*Ships from
IRWINDALE, CA

8866
STAR OF INDIA TOTE BAG
10 ounce 100% cotton canvas. Gusseted bottom. 32 inch long handle with 16" drop.

Colors: Natural.

Imprint Size: 15.5"W x 13.5"H (Max)

Tote Size: 17.75" x 15.75" x 6.25"D

8866
NATURAL



WARNING: Some of these products can expose you to chemicals including Di(2-ethylhexyl)phthalate (DEHP), Di-n-butyl phthalate (DBP) which is/are known to the State of California to cause cancer and/or birth defects and other reproductive harm. Call for a complete list of these products. For more information, go to www.P65Warnings.ca.gov.



8860
NICOLE COTTON CANVAS TOTE BAG
6 ounce 100% cotton canvas. 22 inch cotton canvas handles.

Colors: Black, Hot Pink, Kelly, Natural, Navy, Orange, Purple, Red, Royal.

Imprint Size: 13"W x 12.5"H (Max)

Tote Size: 14.5" x 15.5"



8802
MELODY ZIPPER TOTE BAG
600 denier polyester. Made with 50% Recycled material. 28 inch color matched handles, durable webbing reinforced top. Metal zipper.

Colors: White, Black, Bright Yellow, Brown*, Cardinal*, Forest*, Golden Yellow, Grey*, Hot Pink, Kelly, Khaki*, Lavender*, Light Blue*, Light Pink*, Light Tan*, Maroon*, Navy, Neon Green, Neon Orange*, Olive*, Orange, Purple, Red, Royal, Turquoise*.

Imprint Size: 16"W x 12"H (Max).

Tote Size: 18" x 16" x 4.5"



8801
MADISON BASIC TOTE
600 denier polyester. Made with 50% Recycled material. 28 inch color matched handles.

Colors: White, Black, Brown*, Burnt Orange, Bright Yellow, Cardinal, Forest, Golden Yellow*, Grey*, Hot Pink, Kelly, Khaki*, Lavender*, Light Blue, Light Pink, Light Tan, Maroon*, Navy, Neon Green*, Neon Orange*, Olive*, Purple, Red, Royal, Turquoise.

Imprint Size: 11.75"W x 12.75"H (Max)

Tote Size: 14.5" x 13.5"

*Ships from IRWINDALE, CA

LIBERTY BAGS 2019 COLORS

Check listings for colors available in each style.





7291
NYC BACKPACK
600 denier poly backpack can be used as a tote bag, too. Pull-string top closure. Business card holder in back. Mesh sizable water bottle holder on each side. Wide strap construction. Front pocket measures 9"W x 13"H.

One Size: 12.5" x 17" x 5"

Colors: Black, Red, Royal, Bright Yellow*.

8869
CLASSIC LEEWARD 11 OUNCE CANVAS BOATER TOTE
Classic 100% cotton canvas boat tote. Contrasting self fabric handles. Outside pocket. 7.5"W x 8"H. Contrasting gusset bottom. Non-branded label/tag.

One Size: 19" x 12" x 4.5"

Imprint Area: On pocket: 5"W x 5"H.
Above pocket: 5"W x 1.25"H.

Colors: Natural/Black, Natural/Brown, Natural/Forest,* Natural/Navy, Natural/Red, Natural/Royal.

FT003
MEDIUM NON-WOVEN BASIC TOTE
Heavyweight 90gram non-woven recyclable polypropylene tote with self fabric handles. Non-branded label/tag.

One Size: 14" X 15"

Colors: Black, **Kelly***, Navy, **Red***, Royal.

New Colors in Bold.

8502
BRANSON BARGAIN CANVAS TOTE
6 ounce cotton canvas. Flat tote with self fabric handles. Non-branded label/tag.

One Size: 14.5" x 15.5"

Colors: Black, Natural, Navy, Red, Royal.





COLOR CHART
PAGE
271

*Ships from IRWINDALE, CA

OAD001
NYLON DRAWSTRING BACKPACK
170 denier nylon. White drawstring. Non-branded label/tag.

One Size: 14" x 17"

Colors: Black, Navy, Red, Royal.



WARNING: Some of these products can expose you to chemicals including Di(2-ethyl(hexyl)phthalate (DEHP), Di-n-butyl phthalate (DBP) which is/are known to the State of California to cause cancer and/or birth defects and other reproductive harm. Call for a complete list of these products. For more information, go to www.P65Warnings.ca.gov.

8881
BOSTON DRAWSTRING BACKPACK
210 denier nylon/PU. Color matched DUROcord® drawstring. Large decorating area. Matching metal grommets and corners. Non-branded label/tag.

Colors: White, Black, Bright Yellow, Digital Camo, Digital Red, Digital Royal, Forest, Golden Yellow, Kelly, Hot Pink, Lavendar, Lt Blue, Lime, Maroon, Navy, Orange, Purple, Red, Royal.

Imprint Size: 12"W (Max)

One Size: 14" x 18"



8881 DIGITAL RED

8887
DRAWSTRING BACKPACK
Super Durable 70 denier nylon/sponge PVC water resistant fabric. White DUROcord® drawstring is 3 to 6 times thicker than the industry's average drawstring. Large decorating area. White nickel grommet. Non-branded label/tag.

One Size: 14" x 18"

Imprint Size: 12"W x 14"H

Colors: Black, Navy, Purple, Red, Royal, Bright Yellow .



8887 BRIGHT YELLOW

8886
VALUE DRAWSTRING BACKPACK
210 denier nylon/PU. Black drawstring with black metal grommets and reinforced corners. Large decorating area. Non-branded label/tag.

Colors: White, Black, Forest, Kelly, Hot Pink, Maroon, Navy, Purple, Red, Royal.

Imprint Size: 12"W X 14"H (Max)

One Size: 14" x 18"


8886 HOT PINK

COLOR CHART
PAGE
271

2562
COAST TO COAST DRAWSTRING 2-TONE BACKPACK
600 denier polyester. Front zipper pocket. 100% polyester air mesh top. Black drawstring. Black reinforced corners, black grommets. Non-branded label/tag.

One Size: 14" x 17"

Colors: Black/Black, Navy/Black, Purple/Black, Red/Black, Royal/Black, Tan/Black*.

8876*
CAPE COD COTTON DRAWSTRING BAG
Heavyweight 11 ounce 100% cotton canvas. Contrasting bottom with matching cord. Non-branded label/tag.

Imprint Size: 11" X 11"

One Size: 14" x 17.5" x 2"

Colors: Natural/Black, Natural/Navy, Natural/Red, Natural/Royal.

8863
AMANDA CANVAS TOTE
10 ounce, 100% cotton canvas with zippered closure, interior zippered pocket. 23.5 inch cotton handles. Non-branded label/tag.

Imprint area: 15"W x 8"H

One Size: 22" x 15" x 5"

Colors: Black*, Natural, Navy.

New Color in Bold.


8863 NAVY

2562 ROYAL/BLACK

8876 NATURAL/ NAVY

*Ships from IRWINDALE, CA

Liberty Bags

8882
BRIGHT YELLOW

DURAcord
Comfort Strength Quality

7707
BACKPACK ON A BUDGET
600 denier poly backpack made with 50% recycled material. Ergonomic padded straps. Gusseted front zippered pocket. Two side pockets with quick-close feature. Non-branded label/tag.

Colors: Black, Navy, Red, Royal.

One Size: 16" x 13" x 6"

7707
RED

8888
HOT PINK

8882
DRAWSTRING BACKPACK
Super 210 denier nylon fabric. Color matched DUROcord® drawstring. Matching metal grommets and corners. Non-branded label/tag.

Imprint Size: 15"W x 16"H

One Size: 17" x 20"

Colors: White*, Black, Bright Yellow, Forest, Golden Yellow, Hot Pink, Kelly, Light Blue, Lavender, Lime Green, Maroon, Navy, Orange, Purple, Red, Royal.

A136
RED (FLAT)

A136
RED CLINCHED)

8888
LIBERTY BAGS ZIPPERED DRAWSTRING BACKPACK
210 denier nylon. Outside front zippered pocket. Contrast black reinforced corners. Non-branded label/tag.

Colors: White, Black, Hot Pink, Navy, Purple, Red, Royal.

Imprint Size: 11.5"W x 11.5"H

One Size: 14" x 18"

A136
NON-WOVEN DRAWSTRING BACKPACK
100% Ultra heavyweight 90-gram polypropylene. Double black drawcord closure. Bottom grommets. Non-branded label/tag.

One Size: 14" x 18"

Colors: Red, Navy, Royal, Forest, Black.

FT004
NAVY

COLOR CHART
PAGE
271

8875
LIBERTY BAGS COTTON CANVAS DRAWSTRING BACKPACK
10 ounce 100% cotton canvas. Color matched drawstring. Silver nickel bottom grommets. Non-branded label/tag.

One Size: 14" x 18"

Imprint Size: 11"W x 12"H

Color: Black*, Natural.

8875
NATURAL

FT004
LIBERTY BAGS NYLON DUFFEL BAG
200 denier nylon. White adjustable shoulder strap, carrying handles and metal hardware. Non-branded label/tag.

One Size: 18" x 10" x 7.5"

Colors: Black, Navy, Red, Royal.

WARNING: Some of these products can expose you to chemicals including Di(2-ethylhexyl)phthalate (DEHP), Di-n-butyl phthalate (DBP) which is/are known to the State of California to cause cancer and/or birth defects and other reproductive harm. Call for a complete list of these products. For more information, go to www.P65Warnings.ca.gov.

*Ships from IRWINDALE, CA





3301
GRANT COTTON CANVAS DUFFEL BAG
Classic round Duffel style with outer pocket. 100%, 11oz cotton canvas. Box Stitch reinforced handles. Detachable shoulder straps. Large main pocket. Metal hardware and clips.; Non-branded label/tag.

One Size: 17.5" x 12" x 9"

Imprint Size: 5.5"W x 5.5"H

Colors: Natural, Red, Royal.

8823*
XL DOME 27 DUFFEL
600D polyester fabric. Zippered main compartment. Detachable/adjustable wide shoulder strap for comfort, front zipper pocket. Color matching hardware. Padded handle wrap for carrying comfort. Non-branded label/tag.

One Size: 27" x 13" x 13"

Imprint Size: 8"W x 6"H

Colors: Black, Forest, Pink, Navy, Purple, Red, Royal.

8895
JERSEY MESH DRAWSTRING BACKPACK
White with DUROcord® drawstring. 100% polyester breathable fabric. Mesh fabric simulates sports uniforms. Can be used as a laundry bag or pack. Non-branded label/tag.

One Size: 17.5" x 13.5"

Imprint Size: 11"W x 12"H

Colors: White, Black, Navy, Red, Royal.



COLOR CHART
PAGE
271







8805
SMALL DUFFEL BAG
600 denier polyester. Made with 50% recycled material. Single zippered main compartment, diagonal webbed handles, detachable, adjustable barrel shoulder strap. Side zipper pocket. 100% color matched fabric hardware. Roll duffel bag. Non-branded label/tag.

Colors: White*, Black, Brown, Cardinal*, Forest, Golden Yellow*, Grey*, Hot Pink, Kelly*, Khaki*, Light Pink*, Light Tan*, Maroon, Navy, Orange*, Purple, Red, Royal.

One Size: 18" x 10" x 10"

8806
LARGE SQUARE DUFFEL
600 denier polyester. 50% recycled material. Zippered main opening with rain cover over the zipper. Detachable/adjustable wide shoulder strap, front zippered pocket. Reinforced bottom. Color matching hardware. Quick close feature handles. Non-branded label/tag.

One Size: 23.5" x 11.5" x 11"

Colors: Black, Bright Yellow, Brown*, Burnt Orange*, Cardinal*, Forest, Grey*, Hot Pink, Khaki*, Kelly, Light Blue, Light Tan*, Maroon, Navy, Olive*, Orange*, Purple, Red, Royal, Safety/Neon Green*, Safety/Neon Orange*, Turquoise*.

3906
EXPLORER LARGE FANCY DUFFEL BAG
Multi pocket duffel with U-shaped opening in main compartment. 2 large side pockets with zipped down feature for easy packing and access. Adjustable/detachable padded shoulder strap and large gusset front pocket for additional storage. Additional front zipper pocket. Black contrasting webbing, quick close feature handles. 600 denier polyester. Non-branded label/tag.

One Size: 27" x 13" x 14"

Color: Black, Forest, Red, Navy*, Royal*.

*Ships from IRWINDALE, CA

Liberty Bags

5561*
SHERWOOD CAMOUFLAGE COOLER
Full count 600 Denier. Insulated 12 can cooler. Unzip the front pocket to reveal a pull-down tray that securely holds 3 drinks. Side zip and mesh pockets holds incidentals and other supplies. Fabric wrapped handle. Detachable, adjustable strap. Non-branded label/tag.

One Size: 12" x 11" x 7"

Color: Sherwood Camo.


5561 SHERWOOD CAMO

1691
JOE BASIC SQUARE COOLER
Classic cooler with plenty of space for your lunch. 210 denier nylon with a 23" black handle, and 5" x 3" front pocket. PVC backed insulated cooler.

Colors: Black, Navy, Red, Royal.

One Size: 8" x 6" x 6"


1691 RED

A001
LIBERTY PERFORMANCE PONCHO
Great reusable rain poncho. 210D nylon with waterproof 600mm DWR coating. Durable water-repellent outer shell. Two side buttons for additional adjustments. Printable outer pouch. Poncho fits in outer shell, stuff pouch with carabineer. Non-branded label/tag.

Imprint Size: 4"W x 6"H

One Size: 51" x 38" (Flat measurements)

Colors: Black, Navy.


A001 BLACK


A001 BLACK (POUCH)

COLOR CHART PAGE 271

1695 ROYAL



1695
JOSEPH TWELVE-PACK COOLER
600 denier polyester. PVC-backed insulated cooler with zippered front insulated pocket. Adjustable black handle. Non-branded label/tag.

One Size: 10.5" x 10.25" x 6"

Colors: Black, Forest Green*, Hot Pink*, Kelly*, Navy, Purple*, Red, Royal.

2251
MEDIUM CONTRAST COLOR DUFFEL
600 denier polyester. Contrasting black bottom. Black detachable/adjustable strap. Top and side grip handles. Front zipper pocket for quick and easy storage. Non-branded label/tag.

One Size: 22.5" x 11" x 10.5"

Colors: Black, Navy, Red, Royal.


2251 NAVY

*Ships from IRWINDALE, CA

WARNING: Some of these products can expose you to chemicals including Di(2-ethylhexyl)phthalate (DEHP), Di-n-butyl phthalate (DBP) which is/are known to the State of California to cause cancer and/or birth defects and other reproductive harm. Call for a complete list of these products. For more information, go to www.P65Warnings.ca.gov.



Liberty Bags

FT001 TEAL

COLOR CHART PAGE 271



FT007 NAVY

FT007
NEOPRENE CAN HOLDER
3mm Real Neoprene Can Holder. Folds flat. Non-branded label/tag.

One Size: 4" x 5".

Imprint Area: 2" x 3".

Colors: Black, Navy, Red, Royal.

FT001
INSULATED CAN HOLDER
Keep your drink cold, not your hand. Jersey knit with foam backing. Folds flat. Non-branded label/tag.

One Size: 4" x 5"

Imprint Area: 2" x 2".

Colors: Black, Retro Camo, Forest, Hot Pink, Navy, Orange, Purple, Red, Royal, Teal, Yellow.

*Ships from IRWINDALE, CA

SC2TOP/ SC2BOTM
"THE STADIUM CHAIR" FOLDING STADIUM SEAT
Folding stadium seat with canvas back and steel frame, bungee cord cushioning. Bottom hook to secure to bleachers. Removeable stitched back opens up for easy embroidery for printing. *Fabric backs not on chair when shipped.* Max weight 350 lbs.

One Size: 16"H x 17"W x 13"D (open); 4"H x 17"W x 13"D (folded).

Imprint Area: 10" x 8" (Front and back)

Colors: Black, Navy, Red, Royal.

SC2 ROYAL





9009 NAVY

9009
GARMENT BAG
210 denier nylon. Classic basic garment bag with double carrying handle. Large ID card holder, single zippered main compartment. Non-branded label/tag.

One Size: 47" x 25"

Colors: Black, Clear*, Forest*, Maroon*, Navy, Purple*, Red*, Royal*.

Liberty Bags



5502*
CAROLINE BUTCHER APRON
Heavyweight 9 ounce cotton twill. 70% polyester 30% cotton. Two pockets measuring 7"W x 7.25"H each. Adjustable neck and tailored look. Trimmed butcher-style bottom. Non-branded label/tag.

One Size: 20" x 30"

Color: White, Black, Forest, Navy, Red.

5507
LIBERTY 22 INCH COTTON TWILL APRON
Heavyweight 9 ounce cotton twill. 70/30% poly/cotton. Three pockets. Wide comfort adjustable neck with metal adjustment clasp. Trimmed round bottom. Strings on each side measures 27" long and neck loop 27". Non-branded label/tag.

One Size: 22" x 24"

Colors: Black, Kelly, Navy, Red, Royal, Tan.

5505
HEATHER LONG ROUND BOTTOM COTTON TWILL APRON
Heavyweight 9 ounce cotton twill. 70% polyester/30% cotton. Two pockets. Trimmed round bottom. Neck loop 23" and string on each side of apron 27", each pocket 7"W x 7"H. Non-branded label/tag.

One Size: 28" x 24"

Colors: Black, Kelly, Light Tan, Natural, Navy, Red, Royal.



8711
VALUE FLEECE BLANKET
6.5-ounce, 100% Polar Fleece Fabric. 50" x 60".

Trim: Matching whipstitch. Non-branded label/tag.

Colors: Black, Burgundy*, Cream*, Grey, Forest*, Purple*, Navy, Red, Royal, Yellow*.

COLOR CHART PAGE 271



5508*
LIBERTY BISTRO APRON
Heavyweight 9 ounce cotton twill. 70/30% poly/cotton. Two 7.25x8.25" pockets. Extra long wraparound waist ties. Non-branded label/tag.

One Size: 28" x 32"

Colors: Black, White.



5501
ASHLEY W3 COTTON TWILL WAIST APRON
Heavyweight 9 ounce cotton twill. 70% polyester 30% cotton. Wraparound waist ties. Three pockets. 6"W (outside pockets) and 6.5"W (middle), 6.5"H (all). Non-branded label/tag.

One Size: 20" x 10"

Colors: White, Black, Forest, Kelly, Light Tan, Navy, Red, Royal.



5503
DEBBIE COTTON TWILL APRON
Heavyweight 9 ounce cotton twill. 70% polyester/30% cotton. Two pockets measuring 9.75"W 7"H. Neck strap 25" and 23" waist ties each. Trimmed round bottom. Non-branded label/tag.

One Size: 20" x 24"

Colors: White, Black, Forest, Kelly, Light Tan, Natural*, Navy, Red, Royal.

*Ships from IRWINDALE, CA

AUGUSTA SPORTSWEAR.



600
NAVY

600
11.0 OUNCE COTTON CANVAS JUMBO TOTE BAG
Squared-off bottom, extra long natural web handles. 100% cotton canvas.

20"x 15"x 5": Black, Natural, Navy, Royal, Red.

173
COLUMBIA BLUE



173
SMALL DRAWSTRING BACKPACK
70-denier nylon with PVC coating, hemmed top with drawcord. Bottom corner grommets.

14"Wx 18" H: Black, Columbia Blue, Dark Green, Gold, Kelly, Light Pink, Maroon, Navy, Orange, Purple, Red, Royal.



417
RED



COLOR CHART PAGE 281

825
LIME



825
6 OUNCE CANVAS BUDGET TOTE
A tote on a budget, like the rest of us. 100% cotton with self-fabric handles.

15"x 16": Black, Lime*, Natural, Navy, Power Pink, Red, Royal.

*Ships from GROVETOWN, GA

417
SMALL GEAR BAG
600-denier polyester with PVC coating. Self fabric piping. Color-matching web handles reinforced at stress points. U-shaped opening with zippered main compartment, separated zippered end-compartments. Removable inside bottom board. Detachable matching shoulder strap with black shoulder guard.

20"x 10"x 10": Black, Navy, Purple*, Red*, Royal.





750
NAVY

750*
11.0 OUNCE COTTON CANVAS TOTE BAG
Natural web handles, full side and bottom gussets.

15"x 12"x 4": Natural, Navy.

AUGUSTA SPORTSWEAR.

COLOR CHART
PAGE
281



2115
DARK GREEN

2115
TWILL FABRIC 65/35 POLY/COTTON TWILL WAIST APRON
Pouch divided into three equal pockets. 1/2 inch waist ties.

20" x 10": Black, Dark Green*, Khaki*, Navy, Red*.

611
CANVAS ZIPPER TOTE
11 ounce 100% cotton canvas with a zippered main compartment. 5" bottom gusset and extra long self fabric handles.

20" x 15" x 5": Black, Natural, Navy.



611
NAVY



2700
MAROON

2720
KHAKI

2700
TWILL PROMOTIONALLY PRICED CAFÉ WAIST APRON
65/35% poly/cotton twill. 1/2-inch wide extra-long waist ties, triple-divided pouch pocket, reinforced at stress points. Pencil pocket on wearer's right. Single-needle hemmed sides.

20"W x 10"L: Black, Dark Green, Khaki, Maroon, Navy, Red, Royal.

*Ships from **GROVETOWN, GA**

2720
FULL LENGTH PROMOTIONALLY PRICED WAITER APRON
65/35% poly/cotton twill. 1/2-inch wide extra-long tunnel-tie permits maximum adjustability of the neck loop. Center-divided patch pocket. Pencil pocket. All stress points are reinforced.

22"W x 30"L: White, Black, Dark Green, Khaki, Maroon, Navy, Red, Royal.

AUGUSTA APRON COLORS

BLACK
DARK GREEN
KELLY
KHAKI
MAROON
NATURAL
NAVY
RED
ROYAL

AUGUSTA SPORTSWEAR.



4250*

65/35 POLY/COTTON TWILL MEDIUM LENGTH APRON WITH POUCH

Three divided pouch pockets. 1" wide neck strap with slider for adjustment. 1" wide waist ties. Rounded bottom with self-binding fabric.

22" x 24": White, Black, Dark Green, Kelly, Maroon, Navy, Red, Royal.



4350

65/35 POLY/COTTON TWILL FULL LENGTH APRON WITH POCKETS

Restaurant style apron. Two patch pockets. 1" wide neck strap with sliders adjustments. Rounded bottom with self-fabric binding. 1" wide waist ties.

22" x 30": White, Black, Dark Green, Khaki, Maroon, Navy, Red, Royal.

2710

MEDIUM LENGTH PROMOTIONALLY PRICED TAVERN APRON

65/35% poly/cotton twill. 1/2-inch wide extra-long tunnel-tie permits maximum adjustability of the neck loop. Center-divided pouch pocket. Pencil pocket. All stress points are reinforced. Single-needle hemmed sides.

20" x 24": White, Black, Dark Green, Khaki, Maroon, Navy, Red, Royal.

*Ships from GROVETOWN, GA

Vitronic





A514
MUCHO GRANDE TOTE
Non-woven polypropylene tote with extra large capacity. Super sized 10 inch gusset. Wipeable plastic bottom insert adds support and is easy to clean. Reinforced 21 inch handles.

Size: 13Wx15Hx10D: Ivory, Navy.

Imprint Area: 4.5W x 6H/Front

A804
POLY PRO MAGAZINE TOTE
Petite just-right sized bag made from non-woven polypropylene. 24 inch handles.

Size: 12Wx12.5H: Black, Khaki, Navy, Red, Royal.

Imprint Area: 7W x 7.5H



F7104
PRONTO PONCHO
Convenient lightweight emergency poncho. 50"x80" sizing fits most. Insert can be used to advertise business or give instructional info. Perfect to stuff in pockets, backpacks or keep in the car. Individually packaged.

One Size Fits Most: Clear, Red, Royal, Yellow.

Imprint Area: 2.8W x 4.7H Surface of card insert.

A800
POLY PRO FLAT TOTE
Non-woven polypropylene tote with 26 inch handles.

Size: 15Wx16H: Aqua, Forest, Khaki, Lime, Navy, Pink, Purple, Red, Royal, Yellow.

Imprint Area: 9W x 9H



A449
PAWS AND CLAWS SPORT PACK
210D polyester. Exclusive copyrighted designs. Animal prints with fun 3-dimensional features! Double drawcord closure.

Sizes: 13.5W x 15H

Screen Print - 9W x 4H / bottom center

Embroidery - 4W x 2H / bottom center

Patterns: Bear, Cow, Frog, Kitten, Lion, Monkey, Puppy, Tiger.

A669
VITRONIC PAWS AND CLAWS LUNCH BAG
210D polyester, insulated with Mylar® lining. Fold over hook and loop tape closure. Front slip pocket. 18" handle. Size: 7W x 9H x 4D

Imprint Area: 3.5W x 2.75H.

Patterns: Bear, Cow, Duck, Monkey, Penguin, Puppy, Tiger.


A669 BEAR


A669 COW


A669 DUCK


A669 MONKEY


A669 PENGUIN


A669 PUPPY


A669 TIGER

WARNING: Some of these products can expose you to chemicals including Di(2-ethylhexyl)phthalate (DEHP), Di-n-butyl phthalate (DBP) which is/are known to the State of California to cause cancer and/or birth defects and other reproductive harm. Call for a complete list of these products. For more information, go to www.P65Warnings.ca.gov.

A440 ROYAL



BLACK | RED

A440
LARGE DRAWSTRING SPORT PACK
210D polyester fabric. Extra-large capacity bag with contrast color cords and stitching. Double drawcord closure.

Size: 17W x 20H

Colors: Black, Red, Royal.

Imprint Area: 9W x 9H

A165337
ECONOMY COTTON TOTE
Quality cotton sheeting tote. Sturdy elongated 26 inch self-handles.

Size: 15x15.5

Colors: Natural.

Imprint Area: 9.5W x 9H


A165337 NATURAL


A448 DOCTOR


A448 POLICEMAN


A448 NURSE


A448 FIREMAN

A448
VITRONIC HOMETOWN HELPERS SPORT PACK
210D polyester. Double drawcord closure.

Size: 13.5W x 15H

Imprint Area: 9W x 4H/Bootom center

Patterns: Doctor, Fireman, Nurse, Police.

VITRONIC 2019 COLORS
Actual colors may vary slightly.

AQUA	BLACK	BROWN	CAROLINA BLUE	CHOCOLATE				
DARK PINK	FOREST GREEN	GOLD	GREY	IVORY	KHAKI	LIME	MAROON	NATURAL
NAVY	ORANGE	PINK	PURPLE	RASPBERRY	RED	ROYAL	SILVER	STRIPED
TEAL	TURQUOISE	WHITE	YELLOW	NEON BLUE	NEON LIME	NEON ORANGE	NEON PINK	NEON YELLOW

Towels Plus

T101
TOWELS PLUS™ FRINGED SPIRIT TOWEL
100% cotton sheared terry. 1.0 lb. per dozen. Fringed ends. Sewn with cotton thread. Oeko-Tex® Standard 100 Certified (all colors certified). Woven label. 11" x 18".

Colors: White, Black, Gold, Navy, Purple, Spirit Red.



T640
TOWELS PLUS™ FRINGED HAND TOWEL
100% cotton sheared terry, fringed ends. Oeko-Tex® Standard 100 Certified. Woven label. 16" x 26".

2.5 lbs per dozen.

Color: White.



T680
TOWELS PLUS™ DELUXE HEMMED HAND TOWEL
100% cotton sheared terry. Dobby border hem. Oeko-Tex® Standard 100 Certified (all colors certified). Woven label. 16" x 26".

3.6 lbs per dozen.

Colors: White, Black, Navy.



T68GH
TOWELS PLUS™ DELUXE 16 X 26 HEMMED HAND TOWEL WITH CORNER GROMMET AND HOOK
Same as T680, with grommet. Dobby border hem. Oeko-Tex® Standard 100 Certified (all colors certified). Woven label.

Colors: White, Black, Hunter, Navy, Vanilla.



T600
TOWELS PLUS™ FRINGED FINGERTIP TOWEL
100% cotton sheared terry. Fringed ends. Oeko-Tex® Standard 100 Certified (all colors certified). Woven label. 11" x 18".

1.3 lbs per dozen.

Colors: White, Black, Hunter, Navy, Red, Vanilla.

Towels Plus

T68TH
TOWELS PLUS™ DELUXE TRI-FOLD HEMMED HAND TOWEL WITH CENTER GROMMET AND HOOK
Same as style T680, tri-folded with grommet and hook. Oeko-Tex® Standard 100 Certified (all colors certified). Dobby border hem. Woven label. 16" x 26".

Colors: White, Black, Hunter, Navy, Red, Silver.

T60GH
TOWELS PLUS™ FRINGED FINGERTIP TOWEL WITH CORNER GROMMET AND HOOK
Same as style T600 with corner grommet with hook. Oeko-Tex® Standard 100 Certified (all colors certified). Woven label. 11" x 18".

Colors: White, Black, Hunter, Navy, Red, Silver.









C1625
CARMEL TOWELS LEGACY VELOUR TOWEL
100% cotton velour. Hemmed edges. 2.3 lbs per dozen. Non-branded label/tag.

One size: 16" x 25"

Colors: White.

C1717
FAIRWAY TRIFOLD GOLF TOWEL
Waffle weave microfiber golf towel. Trifold with caribeener. White features a contrasting black trim. Towel sewn together at top to prevent it from opening all the way. Non-branded label/tag.

One size: 17" X 17"

Colors: White, Black.



C1118M
CARMEL TOWELS MICROFIBER RALLY TOWEL
Flat-faced microfiber for easy embellishment. 0.6 lbs per dozen. Hemmed edges. Non-branded label/tag.

One size: 11" x 18"

Colors: White.

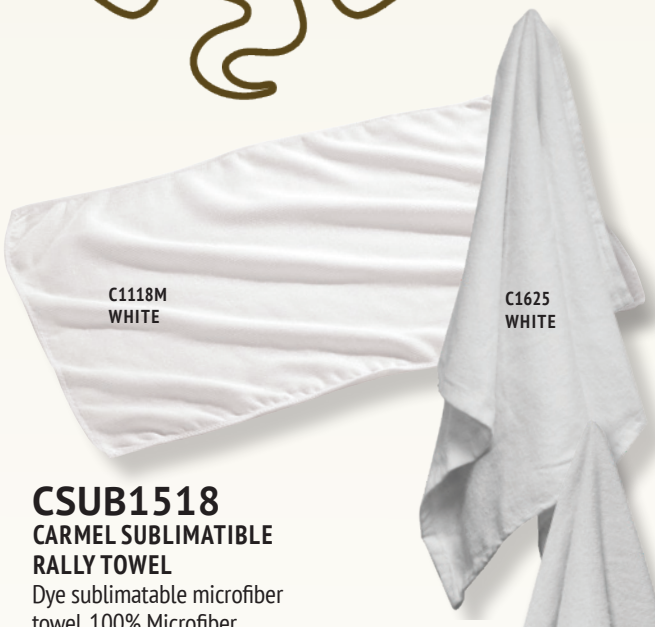

CSUB1118
CARMEL SUBLIMATIBLE GOLF/RALLY TOWEL
Sublimatable 100% Microfiber Velour front, 100% cotton terry back 70% cotton/30% Microfiber total content. Velour on contrasting side for soft finish white. Hemmed edges. 1.35 lbs per dozen. Non-branded label/tag.

One size: 11" x 18"

Colors: White.

CSUB1518
CARMEL SUBLIMATIBLE RALLY TOWEL
Dye sublimatable microfiber towel. 100% Microfiber Content. Flat Front, Terry Back. Hemmed edges. 1.84 lbs. per dozen. Non-branded label/tag.

One size: 15" x 18"

Colors: White.



C1518MGH
CARMEL TOWELS MICROFIBER GOLF TOWEL WITH GROMMET
Silver grommet and hook. Flat-faced microfiber for easy embellishment. 0.8 lbs per dozen. Non-branded label/tag.

One size: 15" x 18"

Colors: White.



CSUB3060
CARMEL MICROFIBER VELOUR BEACH TOWEL
Sublimatable, same features as CSUB1118, but in a different size. Non-branded label/tag.

One size: 30" x 60". 12 lbs. per dozen.

Colors: White.



C1118
CARMEL LEGACY TOWEL
100% cotton velour, fringed edges. 1.3 lbs per dozen. Non-branded label/tag.

One size: 11" x 18"

Colors: White.

C3560
CARMEL TOWELS LEGACY BEACH TOWEL
100% cotton velour. Hemmed edges. 14.0 lbs per dozen. Non-branded label/tag.

One size: 35" x 60"

Colors: White.

C3060

CARMEL CLASSIC RALLY BEACH TOWEL

100% cotton velour beach towel with hemmed edges. 10.5 lbs. per dozen. Non-branded label/tag.

One size: 30" x 60"

Colors: White, Aqua*, Black*, Black Polka Dot*, Camo Green*, Giraffe*, Hot Pink*, Kelly Polka Dot*, Kelly Stripe*, Kiwi*, Leapord*, Light Green Polka Dot*, Navy*, Navy Chevron*, Pink Chevron*, Pink Polka Dot*, Purple*, Purple Polka Dot*, Red*, Red Stripe*, Royal*, Royal Polka Dot*, Royal Stripe*, Sunlight*, Tangerine*, Turquoise Chevron*, Yellow Stripe*, Zebra*.



*Ships from **IRWINDALE, CA**

C1518

VELOUR HEMMED LARGE RALLY TOWEL

1.25 lb per dozen. 100% cotton with hemmed edges for clean look. Non-branded label/tag.

One size: 15" x 18"

Colors: Black, Navy, Red, Royal, White.



C1624T

LEGACY TRIFOLD VELOUR TOWEL WITH GROMMET

Trifold, 100% cotton Velour dobby hemmed towel with silver grommet and hook. 3.5 lb, per dozen. Non-branded label/tag.

One size: 16" x 24"

Colors: White, Black*, Hunter*, Navy*, Red*, Royal*.

C1515

TERRY HEMMED FAN RALLY TOWEL

1 lb. per dozen, 100% cotton terry. Hemmed edges for clean look. Non-branded label/tag.

One size: 15" x 15"

Colors: White, Black, Gold,* Kelly, Navy, Orange, Pink*, Purple, Red, Royal.

C1624T, C1515, C1518G & C1518 COLORS

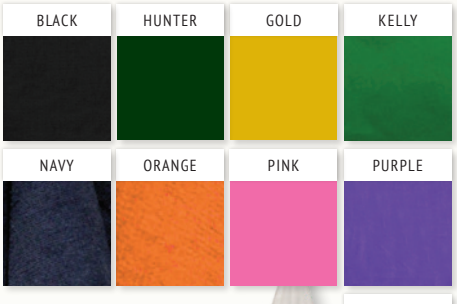

C1518G

VELOUR HEMMED TOWEL WITH GROMMET

As in C1518, with a silver corner grommet and hook. Non-branded label/tag.

One size: 15" x 18"

Colors: White, Black, Navy, Red, Royal.

C2858

OPP PROMOTIONAL TERRY BEACH TOWEL

6.5 lb. per dozen 100% cotton terry towel with hemmed edges. Non-branded label/tag.

One size: 28" x 58"

Colors: White.

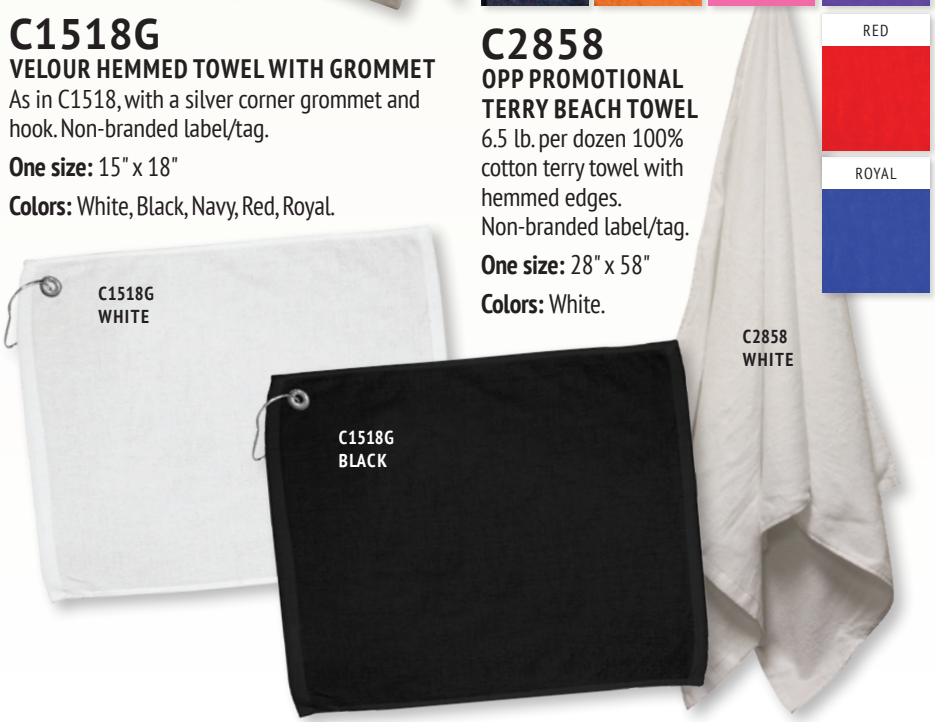

SHIPPING SUPPLIES and PRINTING SCREENS

BOX

CORRUGATED CARDBOARD BOXES

Three popular sizes. Standard, rugged construction. Sold in bundles of 24 or individually.

We cannot ship boxes, pickup only.

Sizes: 22"x15"x4", 22"x15"x7", 22"x15"x14".

TAPE

CLEAR PLASTIC TAPE

Strong stuff. Sold by the roll, 24 rolls per case. Customer pays freight.

Size: 72mm(2.83") x 100M (328').

BAG

PLASTIC SHIPPING BAGS

Mylar shipping bags with adhesive closures.

Sizes: 10"x13", 19"x24".



Screen Printing Frames

Our screen frames are made of Douglas Fir, with mortise and tenon box corners.

- ✓ **Wood is double-kiln dried for durability.**
- ✓ **Glued & stapled, routed edges, rounded corners.**
- ✓ **We use only the finest mesh available.**

00001
18" X 20" STRETCHED WOODEN SILKSCREEN FRAME
Meshes: 83, 110, 156, 195, 230.

00018
8" X 12" CAP FRAME
Meshes: 110 & 156.

00011
23" X 31" STRETCHED WOODEN SILKSCREEN FRAME
Meshes: 83, 110, 156, 195, 230, 305.

00006
20" X 24" STRETCHED WOODEN SILKSCREEN FRAME
Meshes: 83, 110, 156, 195, 230, 305.

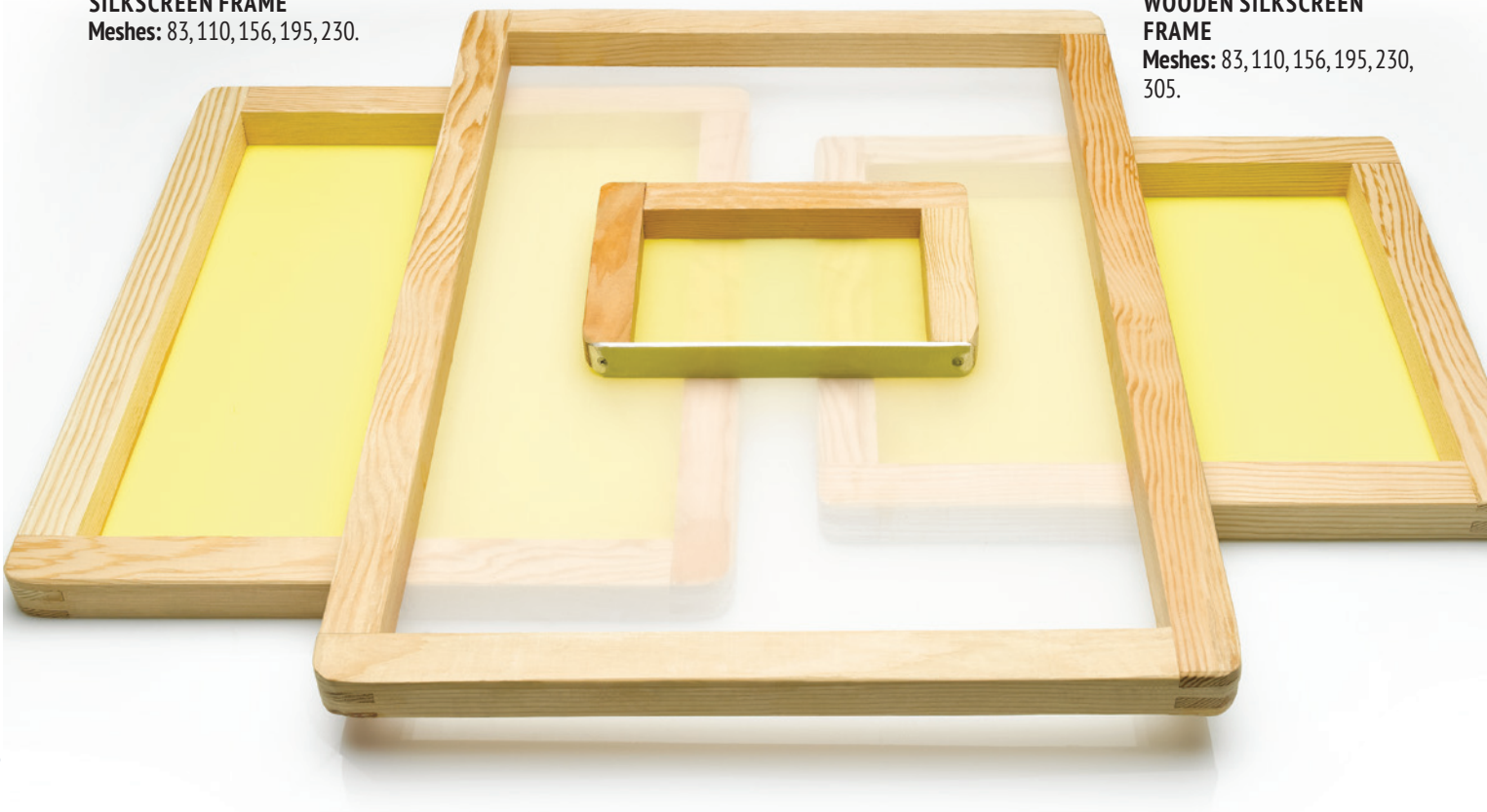

2019 Style Number Listing

NEW ITEMS highlighted in **RED** type or look for this symbol throughout the catalog **NEW**

OTW = On The Web...See these items on our Website!

STYLE #	DESCRIPTION	PAGE #
350	24/7 Mns Baby Pique Performance S/S Polo	199
351	24/7 Ldy Baby Pique Performance S/S Polo	199
353	24/7 Mns Baby Pique Perform S/S Double Stripe Polo	OTW
360	24/7 Mns Poly Performance S/S Polo	199
362	24/7 Mns Poly Performance S/S Striped Polo	199
N3142	A4 Adt Cooling Performance S/S T	121
N3165	A4 Adt Cooling Performance L/S T	124
N3181	A4 Mns Cooling Color Block S/S T	OTW
N3234	A4 Adt Marathon S/S T	121
N3252	A4 Mns Birdseye S/S T	122
N3256	A4 Adt Performance Camo S/S T	OTW
N3264	A4 Adt Spun Poly S/S T	124
N3295	A4 Mns Cloud Dye S/S T	OTW
N3296	A4 Mns Space Dye S/S T	OTW
N4231	A4 Adt 9 Oz 70/30 Fleece Hooded Sweatshirt	OTW
N4234	A4 Adt Color Block Fleece Hooded Sweatshirt	OTW
N4237	A4 Adt Tech Solid Fleece Hooded Sweatshirt	OTW
N5281	A4 Adt 9" Cooling Performance Power Mesh Short	123
N5283	A4 Adt 9" Interlock Short	123
N5293	A4 Adt 7" Lined Mesh Short	OTW
N5296	A4 Adt 9" Lined Mesh Short	123
N6189	A4 Adt 9 Oz 70/30 Fleece Sweatpants	OTW
N6193	A4 Adt Tech Fleece Sweatpants	OTW
NB3142	A4 Yth Cooling Performance S/S T	121
NB3165	A4 Yth Cooling Performance L/S T	124
NB3181	A4 Yth Cooling Color Block S/S T	OTW
NB3234	A4 Yth Marathon S/S T	121
NB3256	A4 Yth Performance Camo S/S T	OTW
NB3264	A4 Yth Spun Poly S/S T	OTW
NB3295	A4 Yth Cloud Dye S/S T	OTW
NB4234	A4 Yth Color Block Fleece Hooded Sweatshirt	OTW
NB4237	A4 Yth Tech Solid Fleece Hooded Sweatshirt	OTW
NB5281	A4 Yth 7" Mesh Short	123
NB5301	A4 Yth 6" Lined Mesh Short	123
NB6193	A4 Yth Tech Fleece Sweatpants	OTW
NF1270	A4 Adt Reverse Mesh Jersey	122
NW3002	A4 Ldy Cooling Performance L/S T	OTW
NW3201	A4 Ldy Cooling Performance S/S T	121
NW3223	A4 Ldy Cooling Color Block S/S T	OTW
NW3234	A4 Ldy Marathon S/S T	121
NW3254	A4 Ldy Birdseye S/S T	122
NW3264	A4 Ldy Spun Poly S/S T	124
NW3295	A4 Ldy Cloud Dye S/S T	OTW
NW3296	A4 Ldy Space Dye S/S T	OTW
NW4245	A4 Ldy Tech Solid Fleece Hooded Sweatshirt	OTW
BAG	ACC Shipping Small Poly Bag 10x13	288
BAG	ACC Shipping Large Poly Bag 19x24	288
BOX	ACC Small box 22x14x4	288
BOX	ACC Medium box 22x15x7	288
BOX	ACC Large box 22x15x14	288
TAPE	ACC Shipping Tape	288
AC101	Adams Ace Visor	OTW
BA102	Adams Breakaway Cap	OTW
BL102	Adams Blitz Cap	OTW
BZ101	Adams Breeze Pigment Dyed Visor	OTW
CG102	Adams Collegiate Cap	OTW
CH102	Adams Challenger Contrast Cap	OTW
CT102	Adams Contrast Cap	OTW
DO102	Adams Dominator Cap	OTW
DP102	Adams First String Cap	OTW
DV101	Adams Drifter Distress Twill Cap	OTW
DX101	Adams Deluxe Cap	OTW
EB101	Adams Essentials Brushed Twill Cap	249
EF101	Adams Extreme Performance Hat	OTW
EN102	Adams Evolution Cap	9, 250
EOM101	Adams "Extreme Outdoor" Cap	OTW
EP101	Adams Essentials Pigment Dyed Cap	OTW
EV101	Adams Evaporator Cap	OTW
FA102	Adams Fairway Washed Cotton Twill Cap	251
GM102	Adams Gimmie Sandwich Bill Cap	OTW
HP102	Adams Hipster Ottoman Panel Cap	OTW
HT102	Adams Heritage Cap	9, 252
IM101	Adams Image Maker Enzyme Cap	252
IT102	Adams Intimidator Cap	OTW
KN102	Adams Knockout Cap	OTW
KO101	Adams Kids Optimum Cap	OTW
LG102	Adams Legend Cap	OTW
LO101	Adams Ladies Optimum Cap	OTW
LP101	Adams Optimum Pig'nt Dyed Solid Low Pro Cap	248
LP102	Adams Optimum Pig'nt Dyed 2-Tone Low Pro Cap	248
LP103	Adams Optimum Pigment Dyed Low Profile Cap	248
LP104	Adams Optimum II Enzyme Washed Cap	249
LP105	Adams Evolution Cap	OTW
LP106	Adams Spinnaker Cap	OTW
LPAC1	Adams Resort Adirondack Chairs Cap	OTW
LPLC1	Adams Resort Lighthouse Scene Cap	OTW
LPPT1	Adams Resort Palm Trees Cap	OTW
LPSB1	Adams Resort Snowboarder Cap	OTW
LPWS1	Adams Resort Windsurfer Cap	OTW
MA102	Adams Marathon Cap	OTW
NT102	Adams National Cap	OTW
OB101	Adams Outback Cap	249
OL102	Adams Olie Cap	250
PA102	Adams Brushed Cotton Stars & Stripes Cap	OTW
PE102	Adams Performer Cap	251
PE103	Adams Velocity Cap	OTW
PF101	Adams Pro Flow Performance Cap	OTW
PN101	Adams Pinnacle Cap	OTW
PR102	Adams Prodigy Cap	251
PV102	Adams Premier Cap	OTW
RF102	Adams Reflector Cap	OTW
RM102	Adams Rambler Cap	252
SB101	Adams Sunbuster Lo-Pro Cap	OTW
SD102	Adams Slam Dunk Denim Cap	OTW
SH101	Adams UV Sunshield Cap	OTW
SL101	Adams Sea Breeze Cap	OTW
SR102	Adams Score Sport Cap	OTW
TH101	Adams Triumph Cap	OTW
TR102	Adams Reflective Trucker Cap	OTW
UBM101	Adams Extreme Vacationer Cap	OTW
VA101	Adams "Vacationer" Cap	249
VB101	Adams Vibe Cap	250
VE102	Adams Velocity Cap	OTW
WV102	Adams Wave Sport Cap	OTW
XCM101	Adams Extreme Condition Cap	OTW
XP101	Adams Extreme Adventurer Cap	OTW
8700	Alpine Fleece Throw	OTW
8701	Alpine Fleece/Nylon Picnic Blanket	OTW
8702	Alpine Fleece/Nylon Plaid Picnic Blanket	OTW
8707	Alpine Fleece Micro Coral Fleece Blanket	OTW
8708	Alpine Fleece Scarf	OTW
8710	Alpine Fleece Sweatshirt Blanket Throw	OTW
8712	Alpine Fleece Micro Mink Sherpa Blanket	OTW
8713	Alpine Fleece Fleece Baby Lap Blanket	OTW
8718	Alpine Fleece Roll Up Blanket	OTW
8721	Alpine Fleece Mink Touch Luxury Blanket	OTW
8722	Alpine Fleece Mink Touch Luxury Baby Blanket	OTW
8723	Alpine Fleece Mink Touch Luxury Robe	OTW
8726	Alpine Fleece Oversized Sherpa Blanket	OTW
8727	Alpine Fleece Oversized Mink Touch Blanket	OTW
8728	Alpine Fleece Oversized Sweatshirt Blanket	OTW
8820	Alpine Fleece Blanket Straps	OTW
1403W	AA Adt Thick Knit Baseball Jersey - OFF SHORE	OTW
2001	AA Adt Fine Jersey S/S T - USA	100
2001ORGW	AA Adt Organic Fine Jersey S/S T - OFF SHORE	OTW
2001TLW	AA Adt Fine Jersey S/S Tall T - OFF SHORE	OTW
2001W	AA Adt Fine Jersey S/S T - OFF SHORE	103
2007	AA Adt Fine Jersey L/S T - USA	101
2007ORGW	AA Adt Fine Jersey L/S Organic T	OTW
2007W	AA Adt Fine Jersey L/S T - OFF SHORE	104
2011W	AA Adt Power Washed S/S T - OFF SHORE	OTW
2102	AA Ldy Fine Jersey S/S T - USA	100
2102W	AA Ldy Fine Jersey S/S T - OFF SHORE	103
2105ORGW	AA Toddler Fine Jersey S/S T - OFF SHORE	OTW
2105W	AA Toddler Fine Jersey S/S T - OFF SHORE	OTW
2201	AA Yth Fine Jersey S/S T - USA	100
2201ORGW	AA Yth Organic Fine Jersey S/S T - OFF SHORE	OTW
2201W	AA Yth Fine Jersey S/S T - OFF SHORE	103
23215ORGW	AA Ldy Organic Classic Jersey S/S T - OFF SHORE	114
23215W	AA Ldy Classic Jersey S/S T - OFF SHORE	112
23337W	AA Ldy Classic L/S T - OFF SHORE	110
2335W	AA Ldy Racerback Tank Dress - OFF SHORE	OTW
2356W	AA Ldy Classic V-Neck S/S T - OFF SHORE	111
2406W	AA Adt Fine Jersey S/S T w/ Pocket - OFF SHORE	110
2408	AA Adt Fine Jersey Tank - USA	101
2408TLW	AA Adt Fine Jsy Tall Tank - OFF SHORE	OTW
2408W	AA Adt Fine Jersey Tank - OFF SHORE	104
2410W	AA Adt Fine Jersey S/S Ringer T - OFF SHORE	111
2410W	AA Adt Fine Jersey S/S Ringer T - OFF SHORE	114
2411W	AA Adt Power Washed Tank - OFF SHORE	110
24321ORGW	AA Mns Organic Classic Jersey V-Neck S/S T - OFF SHORE	114
24321W	AA Men Classic Jersey V-Neck S/S T - OFF SHORE	112
2456	AA Adt Fine Jersey V-Neck S/S T - USA	101
2456W	AA Adt Fine Jersey V-Neck S/S T - OFF SHORE	104
4000W	AA Infant Baby Rib S/S Lap T - OFF SHORE	OTW
4001ORGW	AA Infant Organic Baby Rib S/S Onesie - OFF SHORE	OTW
4001W	AA Infant Baby Rib S/S Onesie - OFF SHORE	OTW
5431W	AA Adt California Fleece Zip Jogger - OFF SHORE	OTW
5454W	AA Adt Cali Fleece Raglan Crewneck Sweatshirt - OFF SHORE	OTW
5495W	AA Adt California Fleece P/O Sweatshirt - OFF SHORE	OTW
5497	AA Adt California Fleece Zip Hood	OTW
5497W	AA Adt California Fleece Zip Hood - OFF SHORE	232
7301W	AA Ldy Interlock Running Short - OFF SHORE	OTW
8308W	AA Ldy 95/5 Tank Top - OFF SHORE	OTW
8328W	AA Ldy 95/5 Jersey Leggings - OFF SHORE	OTW
8369W	AA Ldy 95/5 Sleeveless Crop Top - OFF SHORE	OTW
8373W	AA Ldy 95/5 S/S Dbl U-Neck BodySuit	OTW
8375W	AA Ldy 95/5 Yoga Pants - OFF SHORE	OTW
8379W	AA Ldy 95/5 L/S Crop Top - OFF SHORE	OTW
8384W	AA Ldy 95/5 Crop Tank Top - OFF SHORE	OTW
BB053W	AA Infant 50/50 3/4 Sleeve Raglan T - OFF SHORE	OTW
BB101W	AA Toddler 50/50 Sheer T - OFF SHORE	108
BB108W	AA Toddler 50/50 Sheer Tank - OFF SHORE	OTW
BB153W	AA Toddler 50/50 3/4 Sleeve Raglan T - OFF SHORE	OTW
BB201W	AA Yth 50/50 Sheer T - OFF SHORE	108
BB208W	AA Yth 50/50 Sheer Tank - OFF SHORE	108
BB253W	AA Yth 50/50 3/4 Sleeve Raglan T - OFF SHORE	OTW
BB301W	AA Ldy 50/50 Sheer T - OFF SHORE	OTW
BB308W	AA Ldy 50/50 Sheer Racerback Tank - OFF SHORE	108
BB310W	AA Ldy 50/50 Ringer T - OFF SHORE	OTW
BB401	AA Adt 50/50 Sheer T - USA	102
BB401W	AA Adt 50/50 Sheer T - OFF SHORE	105
BB408	AA Adt 50/50 Sheer Tank	OTW

STYLE #	DESCRIPTION	PAGE #
BB408W	AA Adt 50/50 Sheer Tank - OFF SHORE	OTW
BB410W	AA Adt 50/50 Ringer T - OFF SHORE	108
BB453	AA Adt 3/4 Sleeve Raglan T - USA	102
BB453W	AA Adt 3/4 Sleeve Raglan T - OFF SHORE	105
BR394W	AA Ldy Blend Raglan L/S T - OFF SHORE	OTW
F297W	AA Yth Flex Fleece Full Zip Hood - OFF SHORE	OTW
F397W	AA Ldy Flex Fleece Cropped Full Zip Hood - OFF SHORE	233
F4575W	AA Adt Flex Fleece Turtleneck - OFF SHORE	OTW
F496W	AA Adt Flex Fleece Crewneck Sweatshirt - OFF SHORE	OTW
F497	AA Adt Flex Fleece Full Zip Hood - USA	232
F497W	AA Adt Flex Fleece Full Zip Hood - OFF SHORE	233
F498W	AA Adt Flex Fleece Drop Shoulder P/O - OFF SHORE	232
F997	AA Doggie Flex Zip Hoody	OTW
HJ402W	AA Adt Heavy Jersey Box T - OFF SHORE	OTW
HJ407W	AA Adt Heavy Jersey Box L/S T - OFF SHORE	OTW
HVT316W	AA Ldy Hvy Terry Pullover - OFF SHORE	OTW
HVT401W	AA Adt Hvy Terry Club Jacket - OFF SHORE	OTW
HVT427W	AA Adt Heavy Terry Crewneck Sweatshirt - OFF SHORE	OTW
HVT4397W	AA Ldy Heavy Terry Crewneck Sweatshirt - OFF SHORE	OTW
HVT450W	AA Adt Hvy Terry Sweatpant - OFF SHORE	OTW
HVT495W	AA Adt Hvy Terry Pullover Hoody - OFF SHORE	OTW
MT497W	AA Adt Salt and Pepper Full Zip Hood - OFF SHORE	OTW
MT498W	AA Adt Salt and Pepper P/O Hood - OFF SHORE	233
PL301W	AA Ldy Sublimation S/S T - OFF SHORE	113
PL308W	AA Ldy Sublimation Racerback Tank - OFF SHORE	OTW
PL356W	AA Ldy Sublimation V-Neck S/S T - OFF SHORE	113
PL401W	AA Adt Sublimation S/S T - OFF SHORE	OTW
PL408W	AA Adt Sublimation Tank - OFF SHORE	OTW
PL4321W	AA Adt Sublimation V-Neck S/S T - OFF SHORE	113
RSA2314W	AA Ldy Jersey S/S T-Shirt Dress - OFF SHORE	OTW
RSA2402W	AA Adt Fine Jersey Full Zip Hood - OFF SHORE	OTW
RSA2426W	AA Adt Power Wash L/S T - OFF SHORE	114
RSA5254W	AA Yth California Fleece L/S Raglan - OFF SHORE	OTW
RSA54239W	AA Adt Salt and Pepper Gym Shorts - OFF SHORE	114
RSA54240W	AA Adt California Fleece Jogger Pants - OFF SHORE	OTW
RSA73476W	AA Adt Interlock Track Jacket - OFF SHORE	OTW
RSA73477W	AA Adt Interlock Track Pants - OFF SHORE	OTW
RSA8312W	AA Ldy 95/5 Halter Leotard - OFF SHORE	OTW
RSA8336W	AA Ldy 95/5 Tank Thong - OFF SHORE	OTW
RSA8357W	AA Ldy 95/5 Double U-Neck L/S Bodysuit - OFF SHORE	OTW
RSA8380W	AA Ldy 95/5 Crop T - OFF SHORE	OTW
RSABB354W	AA Ldy 50/50 3/4 Sleeve Cropped T - OFF SHORE	OTW
RSABB381W	AA Ldy Loose Crop Tank	OTW
RSABB4237W	AA Adt 50/50 S/S Raglan T - OFF SHORE	112
RSABB4481W	AA Adt 50/50 V-Neck Football T - OFF SHORE	OTW
RSABB471W	AA Adt 50/50 V-Neck Henley - OFF SHORE	OTW
RSAF400W	AA Adt Flex Fleece Sweatpants - OFF SHORE	233
RSAGB300W	AA Ldy Tennis Skirt - OFF SHORE	114
RSAHJ4320W	AA Adt Heavy Athletic Box T - OFF SHORE	OTW
RSATR334W	AA Ldy Tri-Leisure Pants - OFF SHORE	OTW
RSATT328W	AA Ldy Winter Leggings - OFF SHORE	OTW
T407W	AA Adt Baby Thermal L/S T - OFF SHORE	OTW
T457W	AA Adt Baby Thermal L/S Henley - OFF SHORE	OTW
TF4375W	AA Adt French Terry Open Botton Pants - OFF SHORE	OTW
TR005W	AA Infant S/S Track T - OFF SHORE	OTW
TR101W	AA Toddler S/S Track T - OFF SHORE	OTW
TR201W	AA Yth S/S Track T - OFF SHORE	109
TR301	AA Ldy S/S Track T	OTW
TR301W	AA Ldy S/S Track T - OFF SHORE	109
TR308	AA Ldy Track Tank	OTW
TR308W	AA Ldy Track Tank - OFF SHORE	109
TR401	AA Adt S/S Track T - USA	102
TR401W	AA Adt S/S Track T - OFF SHORE	105
TR408	AA Adt Track Tank	OTW
TR408W	AA Adt Track Tank - OFF SHORE	109
TR461	AA Adt S/S Track V-Neck T	OTW
TR461W	AA Adt S/S Track V-Neck T - OFF SHORE	OTW
TRT497W	AA Adt Tri-Blend Track Full Zip Hood - OFF SHORE	OTW
136	Anvil Solid 6-Panel Brushed Twill Cap	254
1441	Anvil Ldy 5.0 Oz 1x1 Rib Cap Slv Scoop Nck T	98
146	Anvil Solid Pigment Dyed Cap	253
156	Anvil Solid 6-Panel Low Profile Cap	253
158	Anvil Low Profile Twill Retro Visor	253
166	Anvil Pigment Dyed Twill Cap	254
176	Anvil 6-Panel Low Profile Washed Twill Cap	253
2415	Anvil Ldy 6.0 Oz 2x1 Tank Top	98
2420L	Anvil Ldy 4.3 Oz Stretch Tank Top	95
2455L	Anvil Ldy 4.3 Oz Stretch 3/4 Sleeve T	95
32PVL	Anvil Ldy 4.0 Oz Freedom Tank Top	94
34PVL	Anvil Ldy 4.0 Oz Freedom L/S T	7, 94
351	Anvil Adt 3.2 Oz S/S T	88
352	Anvil Adt 3.2 Oz S/S V-Neck T	89
36PVL	Anvil Ldy 4.0 Oz Freedom S/S T	94
379	Anvil Ldy Cotton Crew Neck T	97
37PVL	Anvil Ldy 4.0 Oz Freedom Sleeveless T	94
380VL	Anvil Ldy 4.5 Oz 100% Fashion Fit V-Neck T	97
391	Anvil Ldy 100% Sheer Scoop T	89
392	Anvil Ldy 100% Sheer V-Neck T	89
399	Anvil Ldy 100% Sheer Scoop L/S T	89
5624	Anvil Adt Long Lean S/S T	99
5628	Anvil Adt Long Lean L/S T	99
6740	Anvil Adt Tri-Blend L/S T	7, 93
6750	Anvil Adt Tri-Blend S/S T	91
6750B	Anvil Yth Tri-Blend S/S T	91
6750ID	Anvil Adt Streak S/S T	7, 95
6750L	Anvil Ldy Tri-Blend Scoop Neck S/S T	91
6750VL	Anvil Missy Tri-Blend V-Neck S/S T	91
6751L	Anvil Missy Tri-Blend Razorback Tank	92
6752	Anvil Adt Tri-Blend V-Neck S/S T	91
6755	Anvil Adt Tri-Blend 3/4 Sleeve T	92
6756L	Anvil Missy Tri-Blend Scoop Neck L/S T	92
6759	Anvil Adt Tri-Blend Full Zip Sweatshirt	93
6759L	Anvil Ldy Tri-Blend Full Zip Sweatshirt	93
675VIDL	Anvil Ldy Streak S/S T	7, 95
6770VL	Anvil Ldy Tri-Blend Raglan V-Neck T	92
71000	Anvil Mns Fashion Crew	228
71000FL	Anvil Ldy Fashion Crew	228
71500	Anvil Mns 7.2 Oz Ring Spun P/O Hood	228
71600	Anvil Mns Fashion Zip Hood	228
71600FL	Anvil Ldy Fashion Zip Hood	228
72000	Anvil Adt 7 Oz French Terry Crewneck Sweatshirt	229
72000L	Anvil Ldy 7 Oz French Terry Crewneck Sweatshirt	229
72500L	Anvil Ldy 7 Oz French Terry Hooded Pullover Sweatshirt	229
73000	Anvil Adt 5.5 Oz 60/40 French Terry Crewneck	230
73120	Anvil Adt 5.5 Oz 60/40 French Terry Jogger Pants	230
73500	Anvil Adt 5.5 Oz 60/40 French Terry P/O Hood	230
780	Anvil Adt 5.4Oz Ringspun Cotton S/S T	90
780L	Anvil Ldy 5.4Oz Ringspun Cotton S/S T	90
783	Anvil Adt 5.4Oz Ringspun Cotton S/S T w/Pocket	90
784	Anvil Adt 5.4Oz Ringspun Cotton L/S T	90
880	Anvil Ldy 4.5 Oz 100% Fashion Fit T	85
882L	Anvil Missy 4.5 Oz 100% Tank	87
884L	Anvil Missy 4.5 Oz 100% L/S T	86
887L	Anvil Missy 4.5 Oz 100% Hooded T	88
88VL	Anvil Missy 4.5 Oz 100% V-Neck T	86
900C	Anvil Adt 100% Poly Curve T	97
939	Anvil Adt 4.9 Oz Camo S/S T	98
949	Anvil Adt 4.5 Oz 100% Fashion Fit L/S T	86
980	Anvil Adt 4.5 Oz 100% Fashion Fit T	85
982	Anvil Adt 4.5 Oz 100% Soft Spun V-Neck T	86
983	Anvil Adt 4.5 Oz 100% Fashion Fit Pocket T	87
986	Anvil Adt 4.5 Oz 100% Tank Top	87
987	Anvil Adt 4.5 Oz 100% Hooded T	88
987B	Anvil Yth 4.5 Oz 100% Hooded T	88
988	Anvil Adt 100% Ringer T	87
990B	Anvil Yth 4.5 Oz 100% Fashion Fit T	85
S100	Anvil Infinity Scarf	99
136	Augusta Adt Reserve Mesh Tank	163
137	Augusta Yth Reserve Mesh Tank	163
148	Augusta Adt Reversible Wicking Tank	161
149	Augusta Yth Reversable Wicking Tank	161
173	Augusta Small Drawstring Backback	279
175	Augusta Large Drawstring Backback	OTW
197	Augusta Adt Tricot Mesh Tank	OTW
198	Augusta Yth Tricot Mesh Tank	OTW
203	Augusta Adt "Shooter" Shirt	161
204	Augusta Yth Shooter Shirt	OTW
214	Augusta Adt Striker Jersey	165
215	Augusta Yth Striker Jersey	OTW
250	Augusta Ldy Stadium Replica Mesh Jersey	165
257	Augusta Adt Stadium Replica Mesh Jersey	162
258	Augusta Yth Stadium Replica Mesh Jersey	162
360	Augusta Adt Stripe Sleeve S/S Jersey	167
361	Augusta Yth Stripe Sleeve S/S Jersey	167
417	Augusta Small Gear Bag	279
423	Augusta Adt 50/50 S/S Baseball T	166
424	Augusta Yth 50/50 S/S Baseball T	166
426	Augusta Adt Wicking 2 Button Jersey	158
427	Augusta Yth Wicking 2 Button Jersey	158
460	Augusta Adt Wicking Soccer Short	OTW
461	Augusta Yth Wicking Soccer Short	OTW
525	Augusta Ldy Wicking Mesh V-Neck Top	165
526	Augusta Grl Wicking Mesh Sleeveless V-Neck Jsy	OTW
527	Augusta Ldy Wicking Mesh Powerhouse Jsy	OTW
528	Augusta Girls Wicking Mesh Powerhouse Jsy	OTW
550	Augusta Ldy Sleeveless Softball Jersey	158
551	Augusta Girl 2-Button Softball	OTW
556	Augusta Ldy Slvlss V-Nck Jersey	165
557	Augusta Grls Slvlss V-Nck Jersey	165
580	Augusta Adt 2 Button Baseball Jersey	159
581	Augusta Yth 2 Button Baseball Jersey	159
585	Augusta Adt Wck 2-Button Baseball Jersey	OTW
586	Augusta Yth Wck 2-Button Baseball Jersey	OTW
600	Augusta 12 Oz Cotton Canvas Jumbo Tote	279
611	Augusta Canvas Zipper Tote	280
643	Augusta Adt 6 Oz 2-Button Baseball Jersey	OTW
644	Augusta Yth 6Oz 2-Button Baseball Jersey	OTW
703	Augusta Adt Training Tank	OTW
704	Augusta Yth Training Tank	OTW
710	Augusta Adt 50/50 Ringer T	167
711	Augusta Yth 50/50 Ringer T	167
733	Augusta Adt Mini Mesh Short	163
734	Augusta Yth Mini Mesh Short	163
738	Augusta Adt 9" Mini Mesh Short	164
739	Augusta Yth 9" Mini Mesh Short	164
750	Augusta Gusset Tote	279
788	Augusta Adt Wicking L/S T	159
789	Augusta Yth Wicking L/S T	159
790	Augusta Adt Wicking S/S T	158
791	Augusta Yth Wicking S/S T	158
800	Augusta Twill Fabric Promotional Tote	OTW
801	Augusta Adt Softball/Baseball Pant	OTW
802	Augusta Adt Wicking Mesh Short	OTW
803	Augusta Adt Long Wick Shorts w/ Pockets	OTW
804	Augusta Yth Pull-Up Softball/Baseball Pant	OTW
805	Augusta Adt Wick Mesh Short	OTW
806	Augusta Yth Wick Mesh Short	OTW
808	Augusta Adt Pull-Up Softball/Baseball Pant	OTW
811	Augusta Yth Softball/Baseball Pant	OTW
825	Augusta 6 Oz Canvas Budget Tote	279
842	Augusta Adt Tricot Mesh Short	OTW
843	Augusta Yth Tricot Mesh Short	OTW
848	Augusta Adt 9" Mesh Short	164
849	Augusta Yth Tricot Mesh Short	164
858	Augusta Ldy Tricot Mesh Short	OTW
859	Augusta Grl Tricot Mesh Short	OTW
915	Augusta Adt 50/50 Jersey Knit Short	162
916	Augusta Yth 50/50 Jersey Knit Short	162
960	Augusta Ldy Wicking Mesh Short	OTW
961	Augusta Grl Wicking Mesh Short	OTW
987	Augusta Ldy Trim Fit Short	160
988	Augusta Girls Trim Fit Short	160
990	Augusta Adt 50/50 Jersey Knit Shorts	160
991	Augusta Yth Jersey Knit Short	160
1204	Augusta Ldy Rally Jersey	OTW
1205	Augusta Grl Rally Jersey	OTW

STYLE #	DESCRIPTION	PAGE #
1265	Augusta Ldy Pulse Short	OTW
1266	Augusta Grl Pulse Short	OTW
1420	Augusta Adt Training Short	OTW
1421	Augusta Yth Training Short	OTW
1425	Augusta Adt Octane Short	OTW
1426	Augusta Yth Octane Short	OTW
1428	Augusta Adt Training Pocket Short	160
1429	Augusta Yth Training Pocket Short	160
1790	Augusta Ldy Poly Wicking S/S T	159
1791	Augusta Girls Poly Wicking S/S T	OTW
1920	Augusta Drawstrng Backpk	OTW
2000	Augusta Nylon Sport Bag	OTW
2060	Augusta 20X24 Medium Apron w/Pouch	OTW
2115	Augusta Twill Waist Apron	280
2226	Augusta Cotton Bandana	168
2700	Augusta 20X10 Waist Apron	280
2710	Augusta 24X20 Medium Length Apron	281
2720	Augusta 30X22 Full Length Apron	280
2785	Augusta Adt Attain L/S 1/4 Zip T	OTW
2790	Augusta Adt Attain Wicking S/S T	OTW
2795	Augusta adt Attain Wicking L/S T	OTW
2900	Augusta Adt Shadow Tonal Heather Training T	OTW
2901	Augusta Yth Shadow Tonal S/S T	OTW
2902	Augusta Ldy Shadow Tonal S/S T	OTW
3011	Augusta Ldy Fanatic S/S T	OTW
3012	Augusta Ldy Fanatic L/S T	OTW
3100	Augusta Adt Nylon Coaches Jacket	168
3101	Augusta Yth Nylon Coaches Jacket	168
3415	Augusta Adt Micro Poly Lined Windshirt	OTW
4250	Augusta Medium Length Apron w/Pouch	281
4350	Augusta Full Length Apron W/Pkts	281
4420	Augusta Adt 3/4 Sleeve Baseball Jsy	166
4421	Augusta Yth 3/4 Sleeve Baseball Jsy	166
4600	Augusta Adt L/S Warmup Shirt	OTW
5095	Augusta Adt Wick Mesh Polo	OTW
5097	Augusta Ldy Wick Mesh Polo	OTW
6001	Augusta Adt Elastic Baseball Belt	OTW
6002	Augusta Yth Elastic Baseball Belt	OTW
6010	Augusta Baseball Stirrup Socks	OTW
6020	Augusta Game Socks	168
6026	Augusta Adt Athletic Tube Socks	168
JHA001	AWDis Just Hoods Adt College P/O Hoodie	9, 231
JHA003	AWDis Just Hoods Adt Varsity Hoodie	9, 231
JHA009	AWDis Just Hoods Adt Baseball Hoodie	OTW
JHA021	AWDis Just Hoods Adt Cross Neck Hoodie	OTW
JHA030	AWDis Just Hoods Adt Crewneck Sweatshirt	OTW
JHA050	AWDis Just Hoods Adt Full Zip Hooded Sweatshirt	231
JHY001	AWDis Just Hoods Yth Hoodie	231
0200	Badger Solid Arm Sleeve	OTW
1252	Badger Adt 9.5Oz 60/40 Pocket Crew	OTW
1254	Badger Adt 9.5Oz Hood	179
1262	Badger Adt 9.5Oz 60/40 Hook Hood	OTW
1265	Badger Adt 9.5Oz 60/40 Saber Hood	OTW
1277	Badger Adt Opn Bttm Swtpnt	OTW
1286	Badger Adt 1/4 Zip P/O Fleece	179
1450	Badger Adt Poly Pro Heather Fleece Hood	OTW
1453	Badger Adt Bt5 Fleece Crew	OTW
1454	Badger Mns BT5 Fleece Hooded Sweatshirt	179
1460	Badger Ldy Perf Fleece Hood	OTW
1462	Badger Adt Poly Sport Blend Hood	OTW
1464	Badger Adt Digital ColorBlock Hood	OTW
1467	Badger Adt Poly Fusion Hood	OTW
1468	Badger Adt Poly Sport Heather Hood	OTW
1469	Badger Adt Poly Camo ColorBlock Hood	OTW
1475	Badger Adt Jogger Pant	OTW
1476	Badger Ldy Jogger Pant	OTW
1478	Badger Adt Perf Opn Btm Swtpt	OTW
1480	Badger Adt Perf 1/4 Zp P/O Fleece	OTW
1481	Badger Adt Poly Fusion 1/4 Zip Cadet Collar	OTW
1484	Badger Adt Poly Sport Heather 1/4 Zip Cadet Collar	OTW
1575	Badger Adt Training Pant	OTW
2002	Badger Yth SoftLock Short	OTW
2004	Badger Adt Ultimate SoftLock L/S T	OTW
2020	Badger Adt Ultimate SoftLock S/S T	OTW
2102	Badger Yth B-Core 1/4 Zip L/S T	OTW
2104	Badger Yth B-Core L/S T	OTW
2105	Badger Yth Hook L/S Hooded T	OTW
2107	Badger Yth B-Core 6" Short	OTW
2119	Badger Yth B-Core Pkt Short	OTW
2120	Badger Yth B-Dri S/S Performance T	169
2133	Badger Yth Bball Shirt	OTW
2140	Badger Yth Digital Hook L/S T	OTW
2141	Badger Yth Camo Sport S/S T	OTW
2144	Badger Yth B-Core Hook T	OTW
2151	Badger Yth Blend Sport T	OTW
2152	Badger Yth Sport Digital T	OTW
2154	Badger Yth B-Dri 2-Tone L/S Perf T	OTW
2162	Badger Ldy B-Core V-Neck S/S T	OTW
2163	Badger Girls B-Core Sleeveless T	OTW
2178	Badger Yth Tonal Blend Panel S/S T	OTW
2180	Badger Yth Digital S/S T	173
2183	Badger Yth Shock S/S T	OTW
2189	Badger Yth Digital Panel Shorts	OTW
2199	Badger Adt B-Core 1/4 Zip S/S T	OTW
2207	Badger Yth Mesh/Tricot Short	176
2237	Badger Yth Mini Mesh Short	OTW
2454	Badger Yth BT5 Fleece Hood	OTW
2464	Badger Yth Digital ColorBlock Hood	OTW
2529	Badger Yth Mesh Tank	178
2560	Badger Yth LAX Reversible Jersey	OTW
2605	Badger Yth Pro Compression L/S T	OTW
2930	Badger Yth Poly Baseball Shirt	OTW
2937	Badger Yth Pro Placket	OTW
3344	Badger Adt Hook Polo	OTW
3346	Badger Adt Drive Polo	OTW
3347	Badger Adt Fusion Polo	OTW
4002	Badger Adt Ultimate SoftLock Short	OTW
4004	Badger Adt Ultimate SoftLock L/S T	OTW
4006	Badger Adt Ultimate SoftLock 1/4 Zip L/S T	OTW
4008	Badger Ldy Ultimate SoftLock 1/4 Zip L/S T	OTW
4012	Badger Ldy Ultimate SoftLock Short	OTW
4020	Badger Adt Ultimate SoftLock S/S T	OTW
4040	Badger Adt Ultimate SoftLock Polo	OTW
4062	Badger Ldy Ultimate SoftLock V-Neck S/S T	OTW
4064	Badger Ldy Ultimate SoftLock V-Neck L/S T	OTW
4102	Badger Adt B-Core 1/4 Zip L/S T	OTW
4103	Badger Ldy B-Core 1/4 Zip L/S T	OTW
4104	Badger Mns B-Dri L/S Perf T	169
4105	Badger Adt Hook L/S Hooded T	OTW
4107	Badger Adt B-Core 7" Short	OTW
4109	Badger Adt B-Core 9" Short	176
4110	Badger Adt BT5 Trainer Short	OTW
4116	Badger Ldy B-Core Short	OTW
4117	Badger Adt Driv Pkt Short	OTW
4118	Badger Ldy Pacer Short	OTW
4119	Badger Adt B-Core 10" Pkt Short	176
4120	Badger Mns B-Dri S/S Perf T	169
4130	Badger Mns B-Dri Sleeveless Perf T	172
4133	Badger Mns 3/4 Sleeve Baseball Shirt	174
4138	Badger Adt Money Mesh Pocket Short	OTW
4140	Badger Adt Digital Hook S/S T	173
4141	Badger Adt Camo Sport S/S T	OTW
4144	Badger Mns B-Dri 2-Tone S/S Perf T	171
4147	Badger Adt Drive S/S T	172
4151	Badger Adt Blend Sport S/S T	OTW
4152	Badger Adt Sport Digital S/S T	OTW
4154	Badger Mns B-Dri 2-Tone L/S Perf T	171
4155	Badger Adt Digital Hook L/S T	OTW
4157	Badger Adt Hook L/S T	OTW
4160	Badger Ldy B-Dri S/S Perf T	169
4161	Badger Adt Tonal Blend Racerback Tank	OTW
4162	Badger Ldy B-Core V-Neck S/S T	OTW
4163	Badger Ldy B-Dri Sleeveless Perf T	172
4164	Badger Ldy Core L/S T	OTW
4166	Badger Ldy Racerback Tank	177
4169	Badger Ldy Mesh Tank	OTW
4171	Badger Adt Tonal Blend S/S T	OTW
4172	Badger Adt Tonal Blend 1/4 Zip L/S T	OTW
4173	Badger Ldy Tonal Blend 1/4 Zip L/S T	OTW
4174	Badger Adt Tonal Blend L/S T	OTW
4175	Badger Ldy Tonal Blend V-Neck S/S T	OTW
4177	Badger Adt Sport Tonal 1/4 Zip L/S T	OTW
4178	Badger Adt Tonal Blend Panel S/S T	OTW
4179	Badger Ldy Sport Tonal 1/4 Zip L/S T	OTW
4180	Badger Adt Digital S/S T	173
4181	Badger Adt Poly Camo S/S T	OTW
4183	Badger Adt Shock S/S T	OTW
4184	Badger Adt Digital L/S T	OTW
4186	Badger Ldy Digital V-Neck S/S T	OTW
4189	Badger Adt Digital Panel Short	OTW
4191	Badger Adt Blend S/S T	OTW
4192	Badger Adt Blend 1/4 Zip L/S T	OTW
4193	Badger Ldy Blend 1/4 Zip L/S T	OTW
4194	Badger Adt Blend L/S T	OTW
4197	Badger Adt 1/4 Zip Sport Blend L/S	OTW
4198	Badger Ldy 1/4 Zip Sport Blend L/S	OTW
4199	Badger Adt B-Core 1/4 Zip S/S T	OTW
4280	Badger Adt 1/4 Zip Lightweight P/O	OTW
4286	Badger Ldy 1/4 Zip Lightweight P/O	OTW
4304	Badger Adt Pro Heather L/S T	OTW
4310	Badger Adt Fusion Short	OTW
4320	Badger Adt Pro Heather S/S T	OTW
4340	Badger Adt Fusion S/S T	OTW
4341	Badger Adt Sport Heather S/S T	OTW
4362	Badger Ldy Pro Heather V-Neck T	OTW
4366	Badger Ldy Pro Heather Racerback Tank	OTW
4605	Badger Adt Pro Compression L/S T	OTW
4607	Badger B-Fit Compress Short	OTW
4621	Badger Adt Pro Compression S/S T	OTW
4804	Badger Adt B-Tech L/S T	170
4820	Badger Mns B-Tech S/S Perf T	170
5100	Badger Mns "C2" Label Perf T	175
5104	Badger Adt C2 Perf L/S T	175
5109	Badger Adt C2 9" Mesh Short	175
5137	Badger Adt C2 7" Mesh Short	OTW
5200	Badger Yth C2 Perf S/S T	175
5209	Badger Yth C2 6" Mesh Short	OTW
5300	Badger Adt C2 S/S Polo	OTW
5600	Badger Ldy C2 S/S T	OTW
5604	Badger Ldy C2 L/S T	OTW
6161	Badger Ldy Zone Jersey	OTW
6462	Badger Ldy Ultimate SoftLock Fitted S/S T	OTW
6464	Badger Ldy Ultimate SoftLock Fitted L/S T	OTW
7207	Badger Adt 7" Mesh Short	176
7209	Badger Adt 9" Trict Msh Short	176
7211	Badger Adt 11" Mesh Short	OTW
7216	Badger Ldy Tricot Mesh Short	OTW
7219	Badger Adt Pkt Mesh Short	176
7237	Badger Adt 7" Mini Mesh Short	OTW
7239	Badger Adt 9" Mini Mesh Short	OTW
7618	Badger Adt Microfiber Windshirt	OTW
7701	Badger Adt Razor Jacket	OTW
7702	Badger Adt Hook Jacket	OTW
7703	Badger Adt Drive Jacket	OTW
7711	Badger Adt Brushd Tricot Pant	OTW
7902	Badger Ldy Hook Jacket	OTW
7930	Badger Mns Poly Baseball Shirt	174
7937	Badger Adt Pro Placket	OTW

New Items Highlighted in RED

See our New **Workwear Index** on Page 297, our **Performance Wear Index** on Page 298-299 and **Organics Index** and **Finer Golf & Polo Shirts Index** on Page 299!

STYLE #	DESCRIPTION	PAGE #
7938	Badger Adt Hook S/S Jersey	OTW
8529	Badger Adt Reverse Mesh Tank	177
8560	Badger Lax Reverse Practice Tank	178
8960	Badger Ldy Lax Practice Jersey	178
8961	Badger Ldy Aero Singlet	OTW
8978	Badger Ldy Reverse Tank	OTW
1080	Bella Ldy 100% Cotton Tank	66
2000	Bella Ldy 3/4 Sleeve Baseball T	68
6003	Bella Ldy Jsy Muscle Tank	64
6004	Bella Ldy 'The Favorite' S/S T	63
6008	Bella Ldy Jsy Racerback Tank	64
6400	Bella Ldy Relaxed Jersey S/S T	65
6405	Bella Ldy Relaxed Jersey S/S V-Neck T	65
6450	Bella Ldy Relaxed Jersey L/S T	70
6488	Bella Ldy Relaxed Jersey Tank	64
6682	Bella Ldy Racerback Crop Tank	64
7501	Bella Ldy Sponge Fleece Wide Neck Sweatshirt	227
7502	Bella Ldy Crop P/O Hoody	226
7503	Bella Ldy Crop Crewneck Sweatshirt	10, 227
8413	Bella Ldy Tri-Blend S/S T	72
8430	Bella Ldy Tri-Blend Racerback Tank	75
8435	Bella Ldy Tri-Blend S/S Deep V-Neck T	74
8800	Bella Ldy Flowy Racerback Tank	78
8800Y	Bella Girls Flowy Racerback Tank	78
8802	Bella Ldy Flowy Side Slit Tank	79
8803	Bella Ldy Flowy Scoop Neck Muscle Tank	79
8804	Bella Ldy Flowy Muscle T w/ Rolled Cuff	77
8805	Bella Ldy Flowy V-Neck Tank	77
8806	Bella Ldy Flowy Circle Top	81
8809	Bella Ldy Flowy Hi-Neck Tank	79
8815	Bella Ldy Slouchy V-Neck S/S T	78
8816	Bella Ldy Slouchy S/S T	80
8838	Bella Ldy Slouchy Tank	80
8850	Bella Ldy Flowy L/S Off the Shoulder T	81
8880	Bella Ldy Flowy Boxy Tank	81
8881	Bella Ldy Flowy Boxy T	77
8882	Bella Ldy Flowy Crop T	10, 77
100B	Canvas Infant Jsy S/S One Piece	82
134B	Canvas Infant Triblend S/S One Piece	82
3000	Canvas Mens L/S Baseball T	67
3001	Canvas Adt Jersey S/S T	62
3001B	Bella+Canvas Infant Jsy S/S T	82
3001T	Bella+Canvas Toddler Jsy S/S T	83
3001U	Canvas Adt USA Made Jersey S/S T	63
3001Y	Canvas Yth Jersey S/S T	63
3005	Canvas Adt Jersey S/S V-Neck T	65
3005Y	Canvas Yth Jersey S/S V-Neck T	82
3006	Canvas Mens Long Urban Body S/S T	68
3014	Canvas Mens Raw Neck S/S T	OTW
3021	Canvas Mens Jersey S/S T w/Pkt	69
3091	Canvas Adt Jersey 5.5Oz S/S T	68
3200	Canvas Adt 3/4 Sleeve Baseball T	67, 73
3200T	Bella+Canvas Toddler 3/4 Sleeve Baseball T	67
3200Y	Canvas Toddler 3/4 Sleeve Baseball T	67
3301	Canvas Adt Sueded S/S T	68
3413	Canvas Adt Tri-Blend S/S T	71
3413B	Canvas Infant Tri-Blend S/S T	83
3413T	Canvas Toddler Tri-Blend S/S T	72
3413Y	Canvas Yth Tri-Blend S/S T	71
3415	Canvas Adt Tri-Blend S/S V-Neck T	75
3425	Canvas Adt Jersey L/S V-Neck T	69
3480	Canvas Adt Jersey Tank	66
3480Y	Canvas Yth Jersey Tank	82
3483	Canvas Mens Jersey Muscle Tank	66
3501	Canvas Mens Jersey L/S T	70
3512	Canvas Adt Jsy L/S Hoodie T	OTW
3650	Canvas Adt Poly-Cotton S/S T	OTW
3719	Canvas Adt Poly Cotton P/O Hoodie	226
3719Y	Canvas Yth Poly Cotton P/O Hoodie	226
3727	Canvas Adt Jogger Pants	225
3729	Canvas Adt Sponge Fleece P/O DTM Hoodie	225
3739	Canvas Adt Poly Cotton Full Zip Hoodie	225
3901	Canvas Adt Sponge Fleece Crewneck Swt	227
3939	Canvas Adt Tri-Blend Full Zip Lightweight Hoodie	76
3945	Canvas Adt Sponge Drop Sweatshirt	10, 226
100151	Carhartt Legacy Tool Bag	OTW
100211	Carhartt Legacy Gear Bag	OTW
101471	Carhartt Legacy Molded Base Tool Bag	OTW
101731	Carhartt Legacy Wheel Bag	OTW
C1118	Carmel 11X18 Legacy Velour Towel	286
C1118M	Carmel 11X18 Microfiber Rally Towel	OTW
C1515	Carmel 15X15 Terry Hem Towel	287
C1518	Carmel 15X18 Velour Hem Towel	287
C1518G	Carmel 15X18 Velour Towel w/ Grommet	287
C1518MGH	Carmel 15X18 Microfiber Golf Towel w/ Grommet	286
C1624T	Carmel 16X24 Tour Velour Towel	287
C1625	Carmel 16X25 Legacy Velour Fringed Towel	286
C1717	Carmel Fairway Golf Towel	286
C2858	Carmel 28X58 Terry Beach Towel	287
C3060	Carmel 30X60 Velour Beach Towel	287
C3560	Carmel 35X60 Legacy Beach Towel	286
CSUB1118	Carmel Poly Velour Golf Towel	286
CSUB1518	Carmel Poly Velour Rally Towel	286
CSUB3060	Carmel Poly Velour Beach Towel	286
2206	Code V Yth Camo S/S T	130
2280	Code V Yth Realtree S/S T	131
3665	Code V Ldy Camo S/S T Urban	130
3685	Code V Ldy Realtree S/S T	131
3906	Code V Adt Camo S/S T Urban	130
3960	Code V Adt Lynch Tradition S/S T	132
3969	Code V Adt Camo Hood	130
3970	Code V Adt Mossy Oak Camo S/S T	132
3980	Code V Adt Realtree S/S T	131
3981	Code V Adt Realtree L/S T	131
3983	Code V Adt Camo Performance S/S T	130
3983	Code V Adt Camo Performance S/S T	131
103	Comfort Colors 6 Panel Direct Dye Canvas Bball Cap	266
104	Comfort Colors 6 Panel Pigment Dye Canvas Bball Cap	266
105	Comfort Colors 5 Panel Trucker Cap	266
106	Comfort Colors Canvas Cafe Cap	266
1535	Comfort Colors Adt 7 Oz French Terry Scuba Hoodie	140, 241
1536	Comfort Colors Adt 7 Oz French Terry Crewneck Sweatshirt	140, 241
1537L	Comfort Colors Ldy French Terry Short	40, 241
1539	Comfort Colors Adt 7 Oz French Terry Jogger Pants	140, 241
1563	Comfort Colors Adt 10.5 Oz 80/20 Full Zip Sweatshirt	OTW
1566	Comfort Colors Adt 10.5 Oz 80/20 Crewneck Sweatshirt	139, 240
1567	Comfort Colors Adt 10.5 Oz 80/20 Hooded P/O Sweatshirt	139, 240
1568	Comfort Colors Adt 10 Oz 80/20 Full Zip Sweatshirt	139, 240
1580	Comfort Colors Adt 10 Oz 80/20 1/4 Zip Sweatshirt	139, 240
1595	Comfort Colors Ldy 80/20 Hooded P/O Sweatshirt	OTW
1596	Comfort Colors Ldy 10 Oz 80/20 Crewneck Sweatshirt	OTW
1598	Comfort Colors Ldy 10 Oz 80/20 Full Zip Sweatshirt	OTW
1717	Comfort Colors Adt 6.1 Oz 100% Ringspun Pig'nt Dyed T	133
3014	Comfort Colors Ldy 5.4 Oz 100% L/S T	138
3060L	Comfort Colors Ldy 5.4 Oz 100% Tank Top	137
3199	Comfort Colors Ldy 100% V-Neck S/S T	137
3333	Comfort Colors Ldy 5.4 Oz 100% S/S T	137
340	Comfort Colors 22 Oz 100% Canvas Hvy Tote	266
342	Comfort Colors 14 Oz 100% Canvas Cinch Sak	266
343	Comfort Colors 14 Oz 100% Canvas Field Bag	266
344	Comfort Colors 14 Oz 100% Canvas Belt Bag	266
3483	Comfort Colors Yth 5.4 Oz 100% L/S T	OTW
4017	Comfort Colors Adt 4.8 Oz 100% S/S T	OTW
4099	Comfort Colors Adt 5.4 Oz 100% V-Neck S/S T	OTW
4200	Comfort Colors Ldy 4.8 Oz 100% S/S Fitted T	OTW
4260L	Comfot Colors Ldy 4.8Oz 100% Racerback Tank Top	OTW
4360	Comfort Colors Adt 4.8 Oz 100% Tank Top	OTW
4410	Comfort Colors Adt 6.1 Oz 100% L/S T w/ Pkt	138
4900	Comfort Colors 6.1 Oz 100% L/S Hooded T	138
5014	Comfort Colors Adt 5.4 Oz 100% Tagless L/S T	138
5500	Comfort Colors Adt 5.4 Oz 100% S/S T	OTW
6014	Comfort Colors Adt 6.1 Oz L/S Pigment Dyed T	136
6030	Comfort Colors Garment Dyed S/S T W/Pkt	133
6054	Comfort Colors 6.1 Oz 100% Oversized T Shirt	136
7755	Comfort Colors Yth 10 Oz 80/20 Full Zip Sweatshirt	OTW
8755	Comfort Colors Yth 10 Oz 80/20 Hooded P/O Sweatshirt	OTW
9018	Comfort Colors Yth 100% Pigment Dyed S/S T	133
9030	Comfort Colors Adt 6.1 Oz 100% Open-Ended Pigment Dyed T	OTW
9077	Comfort Colors Adt 6.1 Oz 100% Shooter T	OTW
9330	Comfort Colors Adt 6.1 Oz 100% Pocket Tank Top	136
9360	Comfort Colors Adt 6.1 Oz 100% Tank Top	136
9755	Comfort Colors Yth 10 Oz 80/20 Crewneck Sweatshirt	OTW
1574	Dickies Adt S/S Work Shirt	204
33237	Dickies Adt Fleece Lined RipStop Nylon Jacket	206
574	Dickies Adt L/S Work Shirt	204
LJ539	Dickies Adt Canvas Jacket	206
LL535	Dickies Adt L/S Industrial Poplin Work Shirt	OTW
LS524	Dickies Adt S/S Industrial Color Block Work Shirt	205
LS535	Dickies Adt S/S Industrial Poplin Work Shirt	205
LS952	Dickies Mens Tactical Polo	OTW
TJ15	Dickies Adt Insulated Eisenhower Jacket	206
TW382	Dickies Adt Thermal Lined Full Zip Hoodie	206
3150	Dunbrooke Mns Edge Polo	196
3151	Dunbrooke Ldy Edge Polo	196
3152	Dunbrooke Mns Edge L/S Polo	196
3332	Dunbrooke Ldy Team Polo	196
3359	Dunbrooke Ldy Omni Polo	OTW
3361	Dunbrooke Mns Omni Polo	OTW
3515	Dunbrooke Adt Hayden Jacket	242
3542	Dunbrooke Adt All Star 1/4 Zip Sweatshirt	243
3555	Dunbrooke Mns Portal 1/4 Zip Pullover	242
3556	Dunbrooke Ldy Portal Pullover	242
3560	Dunbrooke Mns Team Polo	196
3570	Dunbrooke Mns Mystic Sport Polo	196
3571	Dunbrooke Ldy Mystic Sport Polo	196
5250	Dunbrooke Mns Sonoma Soft Jacket	243
5251	Dunbrooke Ldy Sonoma Soft Jacket	243
5415	Dunbrooke Mns Huntsman Camo Work Jacket	OTW
5428	Dunbrooke Mns Hunter Camo Work Jacket	OTW
5490	Dunbrooke Mns Huntsman Camo Work Jacket	OTW
5499	Dunbrooke Mns Huntsman Camo Work Jacket	OTW
7261	Dunbrooke Ldy Crossover Pullover	194
8022	Dunbrooke Glacier Fleece Lined Jacket	OTW
8058	Dunbrooke Triumph Jacket	OTW
8059	Dunbrooke Fairway Windshirt	OTW
8411	Dunbrooke Adt Trophy Full Zip Jacket	OTW
8419	Dunbrooke Adt Canvas Work Jacket	OTW
8436	Dunbrooke Adt Champion P/O Hood	OTW
8530	Dunbrooke Mns Olympic Jacket	OTW
20021	Dyenomite Adt Tonal Spiral T	142
150HT	Dyenomite Jr's Heart S/S T	OTW
150MS	Dyenomite Jr's Multi Spiral S/S T	OTW
200AR	Dyenomite Adt Charity Ribbon T	145
200BE	Dyenomite Adt Bullseye T	147
200BW	Dyenomite Adt Bleach Wash T	OTW
200CD	Dyenomite Adt Color Drip T	OTW
200CR	Dyenomite Adt Crystal T	146
200CY	Dyenomite Adt Cyclone Swirl T	141
200GW	Dyenomite Adt Glow in the Dark T	OTW
200MR	Dyenomite Adt Marble T	OTW
200MS	Dyenomite Adt Spiral T	141
200NTT	Dyenomite Adt Neon Pinwheel T	147
200NV	Dyenomite Adt Novelty T	OTW
200PR	Dyenomite Adt Pawprint T	144
200RP	Dyenomite Adt Ripple T	143
200SC	Dyenomite Adt Summer Camp T	OTW
200SP	Dyenomite Adt Spider T	OTW
200TB2	Dyenomite Adt T Bone T	146
200TD	Dyenomite Adt Cut Spiral T	OTW
200TI	Dyenomite Adt Tide T	144
200TS	Dyenomite Adt Tiger Stripes T	143
200TT	Dyenomite Adt Pinwheel T	OTW
200TY	Dyenomite Adt Typhoon T	147
200US	Dyenomite Adt Flag T	145
200WA	Dyenomite Adt Wave T	147
20B21	Dyenomite Yth Tonal Spiral T	142

STYLE #	DESCRIPTION	PAGE #
20BAR	Dyenomite Yth Charity Ribbon T	145
20BBE	Dyenomite Yth Bullseye T	147
20BBW	Dyenomite Yth Bleach Wash T	OTW
20BCD	Dyenomite Yth Color Drip T	OTW
20BCR	Dyenomite Yth Crystal T	146
20BCY	Dyenomite Yth Cyclone Swirl T	141
20BGW	Dyenomite Yth Glow in the Dark T	OTW
20BMR	Dyenomite Yth Marble T	OTW
20BMS	Dyenomite Yth Spiral T	141
20BNTT	Dyenomite Yth Neon Pinwheel T	147
20BNV	Dyenomite Yth Novelty T	OTW
20BPR	Dyenomite Yth Pawprint T	144
20BRP	Dyenomite Yth Ripple T	143
20BSC	Dyenomite Yth Summer Camp T	OTW
20BSP	Dyenomite Yth Spider T	OTW
20BTB2	Dyenomite Yth T Bone T	146
20BTD	Dyenomite Yth Cut Spiral T	OTW
20BTI	Dyenomite Yth Tide T	144
20BTS	Dyenomite Yth Tiger Stripes T	143
20BTT	Dyenomite Yth Pinwheel T	OTW
20BTY	Dyenomite Yth Typhoon T	147
20BUS	Dyenomite Yth Flag T	145
20BWA	Dyenomite Yth Wave T	147
20TCY	Dyenomite Toddler Cyclone T	OTW
20TMS	Dyenomite Toddler Spiral T	OTW
240CY	Dyenomite Adt Cyclone Swirl L/S T	OTW
240MS	Dyenomite Adt Spiral L/S T	OTW
240RP	Dyenomite Adt Ripple L/S T	OTW
24BCY	Dyenomite Yth Cyclone Swirl L/S T	OTW
24BMS	Dyenomite Yth Spiral L/S T	OTW
24BRP	Dyenomite Yth Ripple L/S T	OTW
24BWA	Dyenomite Yth Wave L/S T	OTW
420CY	Dyenomite Adt Cyclone Tank Top	OTW
420MS	Dyenomite Adt Multi Spiral Tank Top	OTW
430VR	Dyenomite Adt L/S Hooded T	143
4400CY	Dyenomite Infant Cyclone Creeper	OTW
4400MS	Dyenomite Infant Spiral Creeper	OTW
450CM	Dyenomite Adt Chameleon Color Change T	OTW
450CPG	Dyenomite Adt Cold Water T	OTW
450PG	Dyenomite Adt Softdye T	OTW
450RD	Dyenomite Adt Raindrop T	OTW
45BCM	Dyenomite Yth Chameleon Color Change T	OTW
45BPG	Dyenomite Yth Softdye T	OTW
600TI	Dyenomite Adt Poly Rainbow Swirl T	OTW
600TT	Dyenomite Adt Polyester Pinwheel T	OTW
650DR	Dyenomite Ldy Dream T	OTW
650VRX	Dyenomite Adt Vintage Festival T	OTW
660VR	Dyenomite Adt 3/4 Sleeve Raglan T	OTW
660XB	Dyenomite Adt Burnout 3/4 Sleeve Raglan T	OTW
680VR	Dyenomite Adt Blend Hoodie	OTW
68BVR	Dyenomite Yth Blend Hoodie	OTW
854	Dyenomite Adt Sprial PFD Hooded P/O	OTW
854BCY	Dyenomite Yth Cyclone Hooded P/O	146
854BMS	Dyenomite Yth Spiral Hooded P/O	146
854CY	Dyenomite Adt Cyclone Hooded P/O	146
854MS	Dyenomite Adt Spiral Hooded P/O	146
854PG	Dyenomite Adt Soft Dye Hoodie	OTW
854TD	Dyenomite Adt Cut Sprial Hooded P/O	OTW
854TI	Dyenomite Adt Tide Hooded P/O	OTW
854WA	Dyenomite Adt Wave Hooded P/O	OTW
870VR	Dyenomite Tie Dye Knit Beanie	OTW
F303	Farenheit Twill Cap	264
F364	Farenheit Performance Fabric Cap	264
F366	Farenheit Performance Pearl Nylon Meshback Cap	264
F367	Farenheit Performance Visor with Meshback	264
F497	Farenheit Pigment Dyed Cap	264
F781	Farenheit Textured Performance Fabric Cap	265
F790S	Farenheit Superflauge Camo Cap	265
180	Flexfit Delta Cap	246
5001	Flexfit C/T Spandex X-Cap	244
6006	Flexfit Classic Truckers Cap	246
6277	Flexfit Wooly Twill Low Profile Cap	244
6297F	Flexfit Adt Wooly Twill Spandex R-Cap	245
6477	Flexfit Wool Mid-Profile Cap	245
6511 (T/W)	Flexfit Mesh Truckers X-Cap	245
6580	Flexfit Performance Cap	244
6606	Flexfit Retro Truckers Cap	246
6606T	Flexfit Retro 2-Tone Truckers Cap	246
6777	Flexfit Adt 6 Panel Athletic Mesh Cap	244
6997	Flexfit Sweep Washed Cotton Twill Cap	245
3905	Fortress Mega-Zipper Duffle Bag	OTW
6010	Fortress Road Warrior Rollaboard	OTW
6012	Fortress Terripin Rolling Duffle	OTW
6020	Fortress Daytripper Backpack	OTW
6021	Fortress Manhattan Backpack	OTW
6023	Fortress Commuter Backpack	OTW
12000	Gildan Adt DryBlend Crew Sweatshirt	210
12300	Gildan Adt DryBlend Open Bottom Sweatpants	211
12500	Gildan Adt DryBlend Hooded Sweatshirt	210
12600	Gildan Adt DryBlend Full-Zip Hood	210
12900	Gildan DryBlend Stadium Blanket	211
18000	Gildan Adt Heavy Blend Crew Sweatshirt	215
18000B	Gildan Yth Heavy Blend Crew Sweatshirt	215
18200	Gildan Adt Heavy Blend Sweatpants	218
18200B	Gildan Yth Heavy Blend Sweat Pant	218
18300	Gildan Adt Heavy Blend Open Bottom Pocket Sweatpants	215
18400	Gildan Adt Heavy Blend Open Bottom Sweatpants	219
18400B	Gildan Yth Heavy Blend Open Bottom Sweatpants	219
18400FL	Gildan Missy Heavy Blend Open Bottom Sweatpants	219
18500	Gildan Adt Heavy Blend Hooded Sweatshirt	216
18500B	Gildan Yth Heavy Blend Hood Pullover	216
185C00	Gildan Adt Heavy Blend Contrast Hooded P/O	218
18600	Gildan Adt Heavy Blend Full-Zip Hood	217
18600B	Gildan Yth Heavy Blend Full-Zip Hood	217
18600FL	Gildan Missy Heavy Blend Full-Zip Hood	217
18700	Gildan Adt Heavy Blend Vintage Full Zip Hood	220
18700FL	Gildan Missy Heavy Blend Vintage Full Zip Hood	220
18800	Gildan Heavy Blend Vintage 1/4 Zip Sweatshirt	220
2000	Gildan Adt Ultra Cotton S/S T	14
2000B	Gildan Yth Ultra Cotton S/S T	15
2000L	Gildan Ldy Ultra Cotton S/S T	14
2000T	Gildan Adt Ultra Cotton S/S Tall T	15
200PT	Gildan Ultra Cotton Printing Test Tube	36
2200	Gildan Adt Ultra Cotton Tank Top	16
2300	Gildan Adt Ultra Cotton S/S T W/Pkt	16
2400	Gildan Adt Ultra Cotton L/S T	17
2400B	Gildan Yth Ultra Cotton L/S T	17
2410	Gildan Adt Ultra Cotton L/S T W/Pkt	17
2700	Gildan Adt 5.3 Oz 100% Shooter	16
2800	Gildan Adt 6.1 Oz 100% Jersey Knit Polo	193
3800	Gildan Adt 6.5 Oz. 100% Pique Knit Polo	189
3800L	Gildan Ldy 6.5 Oz. 100% Pique Knit Polo	189
42000	Gildan Adt Core Performance S/S T	31
42000B	Gildan Yth Core Performance S/S T	31
42000L	Gildan Ldy Core Performance S/S T	31
42400	Gildan Adt Core Performance L/S T	32
42400B	Gildan Yth Core Performance L/S T	32
42400L	Gildan Ldy Core Performance L/S T	32
42700	Gildan Adt Core Performance Sleeveless T	33
44800	Gildan Adt 4.7 Oz 100% Performance S/S Polo	188
44800L	Gildan Ldy 4.7 Oz 100% Performance S/S Polo	188
44S30	Gildan Adt Core Performance 9" Short	33
45800	Gildan Adt 5.6 Oz 100% Performance Double Pique Polo	188
45800B	Gildan Yth 5.6 Oz 100% Performance Double Pique Polo	189
45800L	Gildan Ldy 5.6 Oz 100% Performance Double Pique Polo	188
46000	Gildan Adt 4.7Oz Poly Performance S/S T	29
46000B	Gildan Yth 4.7Oz Poly Performance S/S T	29
46000L	Gildan Ldy 4.7Oz Poly Performance S/S T	29
46200	Gildan Adt 4.5 Oz Perform Singlet	30
46500	Gildan Adt 4.5 Oz Perform Hooded T	30
46S30	Gildan Adt Poly Core Short	30
47000	Gildan Adt Poly Tec S/S T	28
47400	Gildan Adt Poly Tec L/S T	28
47V00L	Gildan Ldy Poly Tec S/S V-Nck T	28
488C00	Gildan Adt Performance Jersey Polo	189
5000	Gildan Adt Heavy Cotton S/S T	18
5000B	Gildan Yth Heavy Cotton S/S T	18
5000L	Gildan Missy Heavy Cotton S/S T	18
5000VT	Gildan Adt Victory S/S T	8, 21
5000VTL	Gildan Ldy Victory S/S T	21
5100P	Gildan Toddler Heavy Cotton T	18
5200	Gildan Adt Heavy Cotton Tank	20
5300	Gildan Adt Heavy Cotton S/S T W/Pkt	20
5400	Gildan Adt Heavy Cotton L/S T	19
5400B	Gildan Yth Heavy Cotton L/S T	19
5400L	Gildan Missy Heavy Cotton L/S T	19
5700	Gildan Adt Heavy Cotton 3/4 Slv Raglan	21
5700B	Gildan Yth Heavy Cotton 3/4 Slv Raglan	21
5V00L	Gildan Missy Heavy Cotton V-Neck S/S T	20
64000	Gildan Adt SoftStyle S/S T	24
64000L	Gildan Ldy SoftStyle S/S T	24
64200L	Gildan Jr Ldy SoftStyle Tank Top	22
64400	Gildan Adt SoftStyle L/S T	23
64400L	Gildan Ldy SoftStyle L/S T	23
64500B	Gildan Yth SoftStyle S/S T	25
64500P	Gildan Toddler SoftStyle S/S T	25
64550L	Gildan Ldy SoftStyle Scoop Neck S/S T	24
645R2L	Gildan Ldy SoftStyle Racerback Tank Top	25
64V00	Gildan Adt SoftStyle S/S V-Neck T	22
64V00L	Gildan Ldy SoftStyle S/S V-Neck T	22
64ZEE	Gildan Infant SoftStyle One Piece	25
72800	Gildan Adt 6.3Oz 65/35 Double Pique Polo	191
72800B	Gildan Yth 6.3Oz 65/35 Double Pique Polo	191
72800L	Gildan Ldy 6.3Oz 65/35 Double Pique Polo	191
72900	Gildan Adt 4.7 Oz 100% Performance L/S Polo	191
8000	Gildan Adt DryBlend S/S T	26
8000B	Gildan Yth DryBlend S/S T	26
82800	Gildan Adt 6.5 Oz 100% Cotton RS Dbl Pique Polo	193
82800L	Gildan Ldy 6.5 Oz 100% Cotton RS Dbl Pique Polo	193
8300	Gildan Adt DryBlend S/S T W/Pkt	27
8400	Gildan Adt DryBlend L/S T	27
8600	Gildan Adt 50/50 Ringer T	27
8800	Gildan Adt 5.6 Oz 50/50 Jersey Polo	190
8800B	Gildan Yth 50/50 Jersey Polo	190
8900	Gildan Adt 5.6 Oz 50/50 Jersey Polo W/Pkt	190
92000	Gildan Adt Prem Cotton Crew	213
92500	Gildan Adt Prem Cotton Hoody	213
92900	Gildan Adt Prem Cotton Full Zip Hooded Sweatshirt	213
94800	Gildan Adt 6.5 Oz Dry Blend 50/50 Pique S/S Polo	192
94800B	Gildan Yth 6.5 Oz Dry Blend 50/50 Pique S/S Polo	192
94800L	Gildan Ldy 6.5 Oz Dry Blend 50/50 Piq S/S Polo	192
99400	Gildan Adt 6.2Oz Polyester Sweatpants	212
99500	Gildan Adt 6.2Oz Polyester Hooded Pullover Sweatshirt	212
99500B	Gildan Yth 6.2Oz Polyester Hooded Pullover Sweatshirt	212
99800	Gildan Adt 6.2Oz Polyester 1/4 Zip Pullover Sweatshirt	212
CP800	Gildan Adt DryBlend CVC Polo	8, 189
GP711	Gildan Platinum No Show Sock	36
GP731	Gildan Platinum Ankle Sock	36
GP751	Gildan Platinum Crew Socks	36
H000	Gildan Adt Hammer T	13
H000B	Gildan Yth Hammer S/S T	13
H300	Gildan Adt Hammer Pocket T	12
H400	Gildan Adt Hammer L/S T	12
HF000	Gildan Adt Hammer Crew	8, 214
HF500	Gildan Adt Hammer Hooded Sweatshirt	8, 214
HF700	Gildan Adt Hammer Full Zip Sweatshirt	214
2221	Hall of Fame Curved Brushed Twill Cap	OTW
2222	Hall of Fame Garment Washed Twill Cap	OTW

New Items Highlighted in RED

See our New **Workwear Index** on Page 297, our **Performance Wear Index** on Page 298-299 and **Organics Index** and **Finer Golf & Polo Shirts Index** on Page 299!

STYLE #	DESCRIPTION	PAGE #
2225	Hall of Fame Ultra Lightweight Twill Cap	OTW
2227	Hall of Fame Super Hat	265
2228	Hall of Fame Super Hat 5.5	OTW
2232	Hall of Fame Stretch 2 Fit Hat	265
2235	Hall of Fame Ultra Lightweight Twill Hat - DE	265
3101	Hardware Heritage Canvas Backpack	OTW
3102	Hardware Voyager Canvas Backpack	OTW
3103	Hardware Weekender Duffle	OTW
3022	Headwear Prof Luminesce Safety Cap	263
3028	Headwear Prof Lumi Safety Beanie	263
3803	Headwear Prof Trucker Mesh Cap	261
3806	Headwear Prof Mesh Trucker Cap	261
3819	Headwear Prof Poly Twill Mesh Back Cap	261
4009	Headwear Prof Poly Twill Sandwich Cap	260
4011	Headwear Prof Budget 5-Panel Low Profile Cap	260
4012	Headwear Prof Budget 6-Panel Low Profile Cap	260
4028	Headwear Prof Brushed Cotton Camo Cap	262
4046	Headwear Prof Camo 2-Tone Visor Cap	262
4067	Headwear Prof Luminescent Orange Cap w/ Leaf Camo Brim	262
4087	Headwear Prof Premier America Twill Cap	261
4108	Headwear Prof Cotton Skull Beanie	263
4121	Headwear Prof True Timber Camo Cap	262
4124	Headwear Prof Ripstop Digital Camo Cap	262
4168	Headwear Prof Washed Chino Twill Cap	260
4169	Headwear Prof Cotton Twill Camo Cap	262
4181	Headwear Prof Brush Cotton Meshback Cap	261
4194	Headwear Prof Premium Brushed Cap	260
4199	Headwear Prof Lo Profile Brushed Cap	263
4210	Headwear Prof Structured Sandwich Cap	260
4230	Headwear Prof Brushed Cotton Visor	263
4240	Headwear Prof Brush Cotton 4-Panel Cap	260
4241	Headwear Prof Unstructured Heavy Brushed Cap	261
4242	Headwear Prof Structured Brushed Cap	263
4243	Headwear Prof Acrylic Beanie w/ Cuff	263
4244	Headwear Prof Acrylic Beanie	263
3000	I H Mns 68/32 Camp Shirt	OTW
3001	I H Ldy 68/32 Camp Shirt	OTW
7001	I H Adt 100% Pique Polo Shirt	197
7002	I H Adt 100% Pique Polo W/Pkt	197
7015	I H Adt L/S Pique Polo	197
7201	I H Ladys Mainsail Mesh	197
8127	J-America Ldy Oasis Wash S/S T	OTW
8129	J-America Yth Glitter S/S T	115
8132	J-America Ldy Oasis Wash V-Neck S/S T	115
8133	J-America Ldy Oasis Wash Tank	OTW
8134	J-America Adt Tailgate T	115
8138	J-America Ldy Glitter S/S T	115
8219	J-America Yth Game Day Jersey	115
8228	J-America Adt Game Day Jsy Hooded T	OTW
8229	J-America Adt Game Day Jersey	115
8231	J-America Adt Sport Lace L/S Hooded T	238
8232	J-America Ldy Oasis Crew S/S T	OTW
8238	J-America Adt Vintage Thermal L/S T	OTW
8241	J-America Adt Vintage Zen Thermal L/S T	OTW
8431	J-America Ldy Omega Snap Hood	OTW
8432	J-America Ldy Omega Stretch Pants	OTW
8433	J-America Ldy Omega Hood	OTW
8434	J-America Adt Omega Stretch Hood	OTW
8435	J-America Adt Omega Stretch Hood	OTW
8449	J-America Epic Sherpa Blanket	OTW
8451	J-America Ldy Epic Sherpa 1/4 Zip	OTW
8454	J-America Mens Epic Sherpa 1/4 Zip	OTW
8462	J-America Yth Epic Sherpa	OTW
8610	J-America Yth COSMIC P/O Hood	OTW
8612	J-America Adt Colorblock COSMIC P/O Hood	238
8613	J-America Adt COSMIC P/O Hood	OTW
8614	J-America Adt COSMIC 1/4 Zip	234
8615	J-America Adt Polyester Tailgate P/O Hoodie	235
8616	J-America Ldy Cosmic P/O Hoodie	236
8617	J-America Ldy COSMIC 1/4 Zip	236
8618	J-America Ldy COSMIC P/O Hood	OTW
8620	J-America Adt Cloud P/O Hood	OTW
8625	J-America Ldy Cosmic Vest	OTW
8631	J-America Adt Cosmic Vest	OTW
8651	J-America Ldy Relay P/O Hood	OTW
8652	J-America Ldy Relay Crew	OTW
8653	J-America Ldy Relay Cowl Neck	OTW
8654	J-America Ldy Relay Jogger Pants	OTW
8655	J-America Ldy Cozy P/O Hood	OTW
8656	J-America Ldy Cozy Full Zip Hood	OTW
8657	J-America Ldy Cozy Jogger Pants	OTW
8661	J-America Adt Odyssey Fleece Hood	238
8662	J-America Ldy Odyssey Striped Fleece Hood	237
8668	J-America Adt Glow Full Zip Hood	OTW
8670	J-America Adt Volt Poly Fleece Hood	OTW
8677	J-America Adt Melange Basic P/O Hood	OTW
8680	J-America Ldy Teddy Scuba P/O Hood	OTW
8681	J-America Ldy Teddy Crew	OTW
8684	J-America Ldy Lounge P/O Hood	OTW
8685	J-America Ldy Lounge Crew	OTW
8692	J-America Adt Baja Hoody	OTW
8693	J-America Ldy Baja Cowl Neck Hoody	OTW
8701	J-America Adt Pepper Lapover Hoody	OTW
8702	J-America Adt Pepper Crew	OTW
8703	J-America Adt Pepper 1/4 Zip	OTW
8704	J-America Adt Pepper Shawl Collar	OTW
8705	J-America Adt Pepper Jogger Pants	OTW
8815	J-America Adt Tailgate P/O Hoodie	235
8821	J-America Adt Premium Full Zip Hood	OTW
8824	J-America Adt Premium P/O Hoodie	238
8830	J-America Adt Sport Lace P/O Hoodie	235
8831	J-America Custom Laces	235
8836	J-America Ldy Sydney Brushed P/O Hoodie	236
8860	J-America Ldy Glitter French Terry Hood	236
8869	J-America Adt Tri-Blend 1/4 Zip Sweatshirt	OTW
8871	J-America Adt Tri-Blend P/O Hoodie	237
8872	J-America Adt Tri-Blend Full Zip Hoodie	237
8883	J-America Adt Shadow P/O Hoodie	238
8885	J-America Adt Vintage Heathered P/O Hoodie	238
8912	J-America Ldy Zen P/O Hoodie	234
8913	J-America Ldy Zen Full Zip Hoodie	234
8914	J-America Ldy Zen Pants	OTW
8915	J-America Adt Vintage Zen P/O Hoodie	234
8916	J-America Adt Vintage Zen Full Zip Hood	OTW
8926	J-America Ldy Zen Contrast Hood	OTW
8930	J-America Ldy Zen Cowl Neck	OTW
8944	J-America Ldy Zen Jogger Pants	OTW
100	Jon Corey Adt 100% Pima Pique Polo	197
200	Jon Corey Ldy 100% Pima Pique Polo	197
400	Jon Corey Adt 100% Performance S/S Mock	OTW
401	Jon Corey Adt 100% Performance L/S Mock	OTW
610	Jon Corey Adt 100% L/S Washed Twill	203
622	Jon Corey Adt L/S Brushed Twill	203
623	Jon Corey Adt S/S Brushed Twill	203
624	Jon Corey Ldy L/S Brushed Twill	203
625	Jon Corey Ldy S/S Brushed Twill	OTW
626	Jon Corey Mns 65/35 Teflon L/S Twill	203
630	Jon Corey Adt 6.5 Oz L/S Denim Shirt	OTW
631	Jon Corey Adt 6.5 Oz S/S Denim Shirt	OTW
3000	KC Caps NuFit Pro Fitted Cap	256
4130	KC Caps Cotton Twill Visor	255
4750	KC Caps Next Camo Visor	258
5110S	KC Caps 5-Panel Twill Baseball Cap	255
5400S	KC Caps Solid & White Front Trucker Cap	257
5400W	KC Caps Solid & White Front Trucker Cap	257
6000S	KC Caps Cotton Constructed Twill Cap	258
6210	KC Caps 6-Panel Cotton Twill Cap	255
6213	KC Caps 6-Panel Twill Sandwich Cap	255
6420	KC Caps Mesh Back Trucker Cap	256
7160	KC Caps Twill Camo Cap	258
7580	KC Caps Next Camo Cap	258
8100	KC Caps Washed Brushed Gap Cap	256
8360	KC Caps Bio Wash Cap	257
8361	KC Caps Sport Chino Pro Cap	256
8380	KC Caps Vintage Garment Wash Cap	257
W1700	KC Caps Knit Beanie	259
W1710	KC Caps Knit Cuffed Beanie	259
W1711	KC Caps Knit PomPom Beanie	259
ZK641	KC Caps Mesh Side Camo Cap	259
2296	LAT Yth 7.5 Oz 60/40 Pullover Hood	119
2607	LA T Girls Longer V-Neck S/S T	OTW
2616	LA T Girls Longer CRS T	117
3505	LA T Ldy 4.5 Oz Vintage CRS S/S T	OTW
3507	LA T Ldy Longer CRS V-Nck T	118
3516	LA T Ldy Longer CRS T	117
3530	LA T Ldy 3/4 Sleeve Baseball T	120
3532	LA T Ldy Fine Jsy Soccer T	119
3537	LAT Ldy Football Jersey	120
3577	LA T Ldy V-Nck 3/4 Sleeve T	OTW
3580	LA T Ldy 5.5Oz Jsy S/S T	118
3587	LA T Ldy 5.5Oz V-Nck S/S T	118
3588	LA T Ldy 5.5Oz Jsy L/S T	OTW
3590	LA T Ldy 5.5Oz Jsy Tank	118
3607	LA T Jr 4.5Oz V-Nck S/S T	118
3616	LA T Jr Longer CRS T	117
3804	LA T Ldy Curvy Jsy S/S T	OTW
3807	LA T Ldy Curvy Jsy V-Neck T	OTW
3821	LA T Ldy Curvy Jsy Tank	OTW
3830	LA T Ldy Curvy Jsy Baseball T	OTW
3832	LA T Ldy Curvy Jsy Soccer T	OTW
3837	LA T Ldy Curvy Jsy Football T	OTW
3862	LA T Ldy Curvy Fr Terry Slouchy Crewneck Sweatshirt	OTW
6101	LA T Yth 4.5 Oz Fine Jersey CRS S/S T	117
6105	LA T Yth 4.5 Oz Vintage CRS S/S T	OTW
6130	LA T Yth 3/4 Sleeve Baseball T	120
6137	LA T Yth Vintage Football Jersey	OTW
6901	LA T Adt 4.5 Oz Fine Jersey CRS S/S T	116
6905	LA T Adt 4.5 Oz Vintage CRS S/S T	OTW
6907	LA T Adt 4.5 Oz Fine Jersey CRS V-Neck S/S T	OTW
6930	LA T Adt 3/4 Sleeve Baseball T	120
6932	LA T Adt Fine Jsy Soccer T	119
6937	LAT Adt Football Jersey	120
1011	Liberty Corporate Raider Expandable Briefcase	OTW
1012	Liberty GOH Getter Expandable Briefcase	OTW
1691	Liberty Basic Square Cooler	276
1695	Liberty 12-Pack Cooler	276
1709	Liberty Neoprene Tablet Holder	OTW
1710	Liberty Neoprene 10 Small Laptop Holder	OTW
1713	Liberty Medium Laptop Holder	OTW
1715	Liberty Large Laptop Holder	OTW
1717	Liberty Extra Large Laptop Holder	OTW
1725	Liberty Tuscany Single Bottle Wine Tote	268
1726	Liberty Napa Double Bottle Wine Tote	268
1727	Liberty Fredericksburg Drawstring Wine Tote	267
2250	Liberty Series Small Duffle	OTW
2251	Liberty Series Medium Contrast Duffle	276
2252	Liberty Series Large Duffle	OTW
2256	Liberty Microfiber Drawstring Backpack	OTW
2287	Liberty Writing Padfolio	OTW
2291	Liberty Zip Around Padfolio	OTW
2562	Liberty Drawstring Backpack w/Zipper Pocket	273
2881	Liberty Tablet Padfolio	OTW
2889	Liberty Microfiber Tablet Stand	OTW
3301	Liberty Grant Cotton Canvas Duffle	275
3906	Liberty Explorer Large Square Duffle	275
5103	Liberty Carry All Cinch Pouch	OTW
5501	Liberty Ashley Cotton Twill Waist Apron	278
5502	Liberty Caroline Butcher Apron	278
5503	Liberty Debbie Medium Apron	278
5505	Liberty Heather Long Apron	278
5506	Liberty Christine Cobbler Apron	OTW
5507	Liberty 22 Inch Apron	278
5508	Liberty Bistro Apron	278
5561	Liberty Sherbrook Cooler	276
5562	Liberty Sherwood Small Roll Duffle	OTW
5563	Liberty Sherwood Large Roll Duffle	OTW

OTW = On The Web ...See these items on our Website! New Items Highlighted in RED

STYLE #	DESCRIPTION	PAGE #
5565	Liberty Sherwood Adirondak Backpack	OTW
5770	Liberty Tammy Waffle Spa Bag	OTW
6006	Liberty Tiger's Barrel Cooler	OTW
7002	Liberty Boater Tote	269
7006	Liberty Bay View Tote	267
7009	Liberty Clear Tote Bag	OTW
7010	Liberty Clear PVC Backpack	OTW
7291	Liberty NYC Backpack	272
7703	Liberty Convention Briefcase	OTW
7707	Liberty Budget Backpack	274
7760	Liberty Campus Backpack	OTW
7761	Liberty Union Square Backpack	OTW
7790	Liberty Fillmore Messenger Laptop Bag	OTW
7791	Liberty District Briefcase	OTW
8501	Liberty Katelyn Canvas Tote	270
8502	Liberty Branson 6Oz Canvas Tote	272
8503	Liberty Isabella Canvas Tote	270
8507	Liberty Seaside Pigment Dye Large Tote	OTW
8711	Liberty Fleece Throw	278
8801	Liberty Basic Poly Tote	271
8802	Liberty Poly Zippered Tote	271
8803	Liberty Convention Briefcase	OTW
8805	Liberty Poly Small Duffle Bag	275
8806	Liberty Large Square Duffle	275
8808	Liberty Simple and Cool	OTW
8811	Liberty Super Feature Tote	OTW
8817	Liberty Banker Briefcase	OTW
8823	Liberty XL Duffle	275
8831	Liberty Surprise Tote	OTW
8832	Liberty Stephanie Large Game Day Microfiber Fashion Tote	OTW
8860	Liberty Nicole Canvas Tote	271
8861	Liberty Susan Tote w/ Gusset	268
8863	Liberty Amanda Canvas Zip Tote	273
8866	Liberty Star of India Tote	270
8867	Liberty Seaside Cotton Tote	OTW
8868	Liberty Marianne Tote	270
8869	Liberty Canvas Boater Tote	272
8870	Liberty Pig Dye Boat Tote	OTW
8871	Liberty Windward Large Cotton Canvas Classic Boat Tote	267
8872	Liberty Carmel Classic XL Canvas Boat Tote	269
8875	Liberty Canvas Drawstring Backpack	274
8876	Liberty Cape Cod Cotton Drawstring	273
8877	Liberty Seaside Pigment Dye Drawstring Bag	OTW
8881	Liberty Sport Pack w/Duracord	273
8882	Liberty Drawstring Backpack	274
8886	Liberty Promo Sport Pack	273
8887	Liberty Drawstring Sport Pack w/Duracord	273
8888	Liberty Zippered Drawstring Backpack	274
8890	Liberty Santa Cruz Drawstring Pack	OTW
8891	Liberty Performance Backpack	OTW
8895	Liberty Jersey Mesh Drawstring Backpack	275
9008	Liberty Drawstring Laundry Bag	OTW
9009	Liberty Garment Bag	277
9860	Liberty Amy Cotton Canvas Tote	270
9861	Liberty Allison Canvas Tote	OTW
9868	Liberty Jennifer Eco Canvas Tote	OTW
A001	Liberty Performance Poncho	276
A134	Liberty Deluxe Jr Tote	OTW
A135	Liberty Deluxe Tote	OTW
A136	Liberty Non-Woven Drawstring Backpack	274
FT001	Liberty Insulated Can Holder	277
FT0012	Liberty Collapsible Mini Stool	OTW
FT003	Liberty 14.5 X 14.5 NonWoven Promo Tote	272
FT004	Liberty 18" Nylon Duffle Bag	274
FT007	Liberty Collapsible Can Holder	277
FT008	Liberty Jersey Bottle Holder	OTW
HH01	Liberty Hoop Head Cap	OTW
R1500	Liberty Rip Stop Bag	268
R3000	Liberty Grocery Tote	269
SC2 - BOTM	The Stadium Chair - Stadium Chair Seat / Bottom	277
SC2 - TOP	The Stadium Chair - Stadium Chair Top / Back	277
6999	Mossy Oak 97/3 Camo Cap	247
1510	Next Level Ldy Ideal Crew T	56
1530	Next Level Ldy Ideal S/S Flotee	11, 57
1533	Next Level Ldy Ideal Racerback Tank	56
1534	Next Level Ldy Ideal Colorblock Racerback Tank	57
1540	Next Level Ldy Ideal V-Neck T	56
1560	Next Level Adt Dolman T	57
2021	Next Level Adt Mock Twist S/S T	48
2022	Next Level Mns Mock Twist S/S Hooded T	11, 48
2050	Next Level Mns Mock Twist S/S T	48
3110	Next Level Toddler T	37
3200	Next Level Mns Premium Fitted V-Neck T	38
3300L	Next Level Ldy Perfect Crewneck T	OTW
3310	Next Level Boys 4.3Oz Crew T	37
3312	Next Level Boys CVC Crewneck T	40
3352	Next Level Yth 3/4 Sleeve T	41
3400L	Next Level Ldy Sporty V-Neck T	OTW
3533	Next Level Ldy 3.7 Oz Jersey Tank	50
3600	Next Level Mns Premium Fitted Crewneck T	37
3600A	Next Level USA Made Mns Premium Fitted T	58
3601	Next Level Mns 4.3Oz Crew T	38
3602	Next Level Mns Long Body Urban T	38
3604	Next Level Adt Ringer T	39
3605	Next Level Adt 100% Pocket T	38
3633	Next Level Mns Jersey Tank Top	38
3650	Next Level Adt Raglan T	39
3650	Next Level Adt Raglan T	69
3710	Next Level Girls Princess T	37
3712	Next Level Girls Princess CVC T	40
3900	Next Level Ldy Boyfriend T	37
3900A	Next Level USA Made Ldy Boyfriend T	58
3904	Next Level Ldy Ringer T	39
3940	Next Level Ldy Relaxed V-Neck S/S T	11, 39
4210	Next Level Adt Eco Performance T	59
4600	Next Level Adt Eco Heavyweight T	59
5013	Next Level Ldy Festival Muscle Tank	51
5030	Next Level Ldy Festival Scoop Neck T	51
5033	Next Level Ldy Festival Tank	51
5040	Next Level Ldy Festival Sleeveless V-Nck T	51
5080	Next Level Ldy Festival Crop T	11, 51
6010	Next Level Mns Tri-Blend Crewneck T	43
6010A	Next Level USA Made Mns Tri-Blend T	58
6021	Next Level Mns Tri-Blend Hoody	47
6040	Next Level Mns Tri-Blend V-Neck T	44
6051	Next Level Adt Tri-Blend 3/4 Sleeve T	47
6071	Next Level Mns Tri-Blend L/S T	46
6072	Next Level Mns Triblend L/S Henley T	46
6200	Next Level Mns 3.7 Oz 65/35 Crew T	51
6210	Next Level Mns CVC Crewneck T	40
6233	Next Level Mns Premium Fitted Tank	41
6240	Next Level Mns CVC V-Neck T	41
6310	Next Level Boys Tri-Blend S/S T	43
6333	Next Level Mns Premium Fitted Muscle Tank	49
6338	Next Level Ldy Gathered Racerback Tank Top	49
6360	Next Level Ldy Roll Sleeve Dolman T	49
6410	Next Level Mns Sueded Crew T	42
6411	Next Level Adt Sueded L/S Crew T	42
6440	Next Level Mns Sueded V-Neck T	42
6480	Next Level Ldy Sueded V T	42
6491	Next Level Adt Sueded Full Zip Hoodie	222
6521	Next Level Ldy Burnout L/S Hoody	48
6533	Next Level Ldy Burnout Razor Back Tank	48
6610	Next Level Ldy CVC Crewneck T	40
6633	Next Level Ldy 4.3 Oz Razorback Tank	50
6640	Next Level Ldy CVC V-Neck T	41
6710	Next Level Ldy Tri-Blend Crewneck T	43
6730	Next Level Ldy Tri-Blend Scoop Neck S/S T	45
6731	Next Level Ldy L/S Scoop Nck T	46
6733	Next Level Ldy Tri-Blend Racerback Tank	45
6734	Next Level Ldy Tri-Blend Racerback Tank Dress	45
6740	Next Level Ldy Tri-Blend Deep V-Neck T	44
6760	Next Level Ldy Tri-Blnd Dolmn T	45
6931	Next Level Ldy Terry L/S Scoop Tee	54
6933	Next Level Ldy Terry Razor Back Tank	54
6951	Next Level Ldy Terry 3/4 Sleeve Raglan Tee	54
7401	Next Level Adt Garment Dyed L/S T	60
7401S	Next Level Adt Power Crew L/S T	60
7410	Next Level Adt Garment Dyed S/S T	60
7410S	Next Level Adt Power Crew S/S T	60
7415	Next Level Adt Garment Dyed S/S Pocket T	60
7415S	Next Level Adt Power Crew S/S Pocket T	60
7433	Next Level Adt Garment Dyed Tank Top	60
7433S	Next Level Adt Power Crew Tank Top	60
7451	Next Level Adt Garment Dyed L/S Pocket T	60
7451S	Next Level Adt Power Crew L/S Pocket T	60
8201	Next Level Adt Thermal L/S T	55
8221	Next Level Adt Thermal L/S Hooded T	55
9000	Next Level Adt French Terry Raglan Crew	222
9001	Next Level Adt 80/20 Crewneck Swt w/ Pocket	223
9103	Next Level Yth 80/20 Full Zip Hoody	223
9300	Next Level Adt PCH P/O Hooded Swtshrt	224
9301	Next Level Adt French Terry P/O Hooded Swtshrt	222
9303	Next Level Adt P/O Hoody	223
9600	Next Level Adt Denim Full Zip Hooded Swtshrt	224
9601	Next Level Adt French Terry Full Zip Hooded Sweatshirt	222
9602	Next Level Adt 80/20 Full Zip Hoody	223
9603	Next Level Ldy PCH Raglan Full Zip Hoody	224
9700	Next Level Adt PCH Bomber Fleece Jacket	224
9800	Next Level Mns Denim Fleece Jogger	224
9801	Next Level Ldy Denim Fleece Jogger	224
OAD001	OAD Nylon Backpack	272
OAD0100	OAD Promo Shop Tote	OTW
OAD0101	OAD Canvas Drawstring Tote	267
OAD0102	OAD Promo Medium Boat Tote	267
OAD018	OAD Neoprene Lunch Tote	OTW
OAD019	OAD Neoprene Single Wine Tote	OTW
OAD020	OAD Neoprene Double Wine Tote	OTW
OAD021	OAD Neoprene 6-Pack Tote	OTW
OAD103	OAD Promo Heavyweight Large Boater Tote	OTW
OAD1118	OAD Rally Towel	OTW
OAD3060	OAD Beach Towel	OTW
OAD5004	OAD Clear Tote Bag with Black Handles	OTW
PP1975	Prim & Preux Adt Pima Pique S/S Polo	180
PP1976L	Prim & Preux Ldy Pima Pique S/S Polo	6, 180
PP1983	Prim & Preux Adt Pima Jersey S/S Polo	180
PP1988	Prim & Preux Adt Heather Pique Polo	181
PP1989L	Prim & Preux Ldy Heather Pique Polo	181
PP1990	Prim & Preux Adt Easy Polo	6, 181
PP1991L	Prim & Preux Ldy Easy Polo	181
PP1994	Prim & Preux Adt EZ Officer Polo	182
PP1996	Prim & Preux Adt Dynamic Polo	6, 182
PP1997L	Prim & Preux Ldy Dynamic Polo	182
PP1999	Prim & Preux Adt Dynamic Polo w/ Pocket	182
PP2000	Prim & Preux Adt Mesh Block Polo	183
PP2004	Prim & Preux Adt Energy Emboss Polo	183
PP2010	Prim & Preux Adt Smart 65/35 Blend Polo	183
PP2011L	Prim & Preux Ldy Smart 65/35 Blend Polo	184
PP2015T	Prim & Preux Adt Smart 65/35 Blend Tall Polo	184
PP2016	Prim & Preux Adt Smart Pocket Polo	185
PP2024	Prim & Preux Adt Energy Polo	6, 184
PP2025L	Prim & Preux Ldy Energy Polo	185
PP2027	Prim & Preux Adt Energy Raglan Polo	185
PP2033	Prim & Preux Adt Energy Henley	186
PP2037	Prim & Preux Adt L/S 1/4 Zip	186
PP2038	Prim & Preux Adt Energy Color Block Polo	186
PP2039L	Prim & Preux Ldy Energy Color Block Polo	186
PP2396T	Prim & Preux Adt Energy Tall Polo	186

New Items Highlighted in RED

See our New **Workwear Index** on Page 297, our **Performance Wear Index** on Page 298-299 and **Organics Index** and **Finer Golf & Polo Shirts Index** on Page 299!

STYLE #	DESCRIPTION	PAGE #
1003	Rabbit Skins Infant Terry Snap Bib	127
1005	Rabbit Skins Infant Promo Bib	127
3037	Rabbit Skins Toddler Football Jersey	126
3301	Rabbit Skins Toddler/Juvy S/S T	128
3305	Rabbit Skins Toddler Vintage S/S T	OTW
3311	Rabbit Skins Toddler L/S T	128
3316	Rabbit Skins Toddler Longer CRS T	125
3317	Rabbit Skins Toddler Crewnk Swt	129
3321	Rabbit Skins Toddler CRS S/S T	125
3322	Rabbit Skins Infant CRS S/S T	125
3326	Rabbit Skins Toddler P/O Hoodie	129
3330	Rabbit Skins Toddler Baseball Jersey	126
3346	Rabbit Skins Toddler Zip Hoodie	129
3400	Rabbit Skins Infant Lap Shldr T	127
3401	Rabbit Skins Infant S/S T	128
3446	Rabbit Skins Infant Zip Hoodie	129
4400	Rabbit Skins Infant Lap Shldr Creepr	127
4405	Rabbit Skins Infant Vintage Lap Shldr Creepr	OTW
4411	Rabbit Skins Infant L/S Creepr	127
4422	Rabbit Skins Infant Tu Tu Creepr	OTW
4424	Rabbit Skins Infant CRS Lp Shld Crpr	125
4426	Rabbit Skins Infant S/S Rompr	OTW
4430	Rabbit Skins Infant Baseball Creeper	126
4437	Rabbit Skins Infant Football Jersey	126
CT10	Redkap Mns Twill Action Back Coverall	208
JD20	Redkap Blend Duck Jacket	OTW
JP66	Redkap Soft Shell Jacket	OTW
KP14	RedKap Mns 80/20 Lab Coat	OTW
KP70	RedKap Mns Cuffed Lab Coat	208
PT20	Redkap Mns DuraKap Pant 28" Waist	208
PT20	Redkap Mns DuraKap Pant 30" Waist	208
PT20	Redkap Mns DuraKap Pant 32" Waist	208
PT20	Redkap Mns DuraKap Pant 34" Waist	208
PT20	Redkap Mns DuraKap Pant 36" Waist	208
PT20	Redkap Mns DuraKap Pant 38" Waist	208
PT20	Redkap Mns DuraKap Pant 40" Waist	208
PT20	Redkap Mns DuraKap Pant 42" Waist	208
PT20	Redkap Mns DuraKap Pant 44" Waist	208
PT26	RedKap Mns 100% Casual Short	207
PT27	RedKap Ldy 100% Casual Short	OTW
SP14	RedKap Mns Microcheck L/S Shirt	207
SP24	RedKap Mns Microcheck S/S Shirt	207
SP80	RedKap Mns 4.25 Oz S/S Poplin	207
SP81	RedKap Ldy 4.25 Oz S/S Poplin	OTW
SP90	RedKap Mns 4.25 Oz L/S Polin	207
SP91	RedKap Ldy 4.25 Oz L/S Poplin	OTW
SY10	Redkap L/S Crew Shirt	OTW
SY20	Redkap S/S Crew Shirt	207
SYK2	Redkap Hi-Vis L/S T	208
SYK6	Redkap Hi-Vis S/S T	208
7208	Reebok Mns Softshell Jacket	OTW
7209	Reebok Ldy Playshield Jacket	OTW
7250	Reebok Mns Express II Jacket	OTW
7251	Reebok Ldy Express II Jacket	OTW
7260	Reebok Adt Crossover Pullover	194
7280	Reebok Mns Playdry X-treme S/S Polo	195
7281	Reebok Ldy Playdry X-treme S/S Polo	195
7290	Reebok Mns Playdry Athletic S/S Polo	195
7291	Reebok Ldy Playdry Athletic S/S Polo	195
7299	Reebok Mns Prism Polo	OTW
7430	Reebok Adt Performance Jacket	OTW
7486	Reebok Ldy Cooper Jacket	OTW
7700	Reebok Mns Playdry Tempo S/S Polo	194
7701	Reebok Ldy Playdry Tempo S/S Polo	194
00001	Silkscreen 18"X20", 83 Mesh	288
00001	Silkscreen 18"X20", 110 Mesh	288
00001	Silkscreen 18"X20", 156 Mesh	288
00001	Silkscreen 18"X20", 195 Mesh	288
00001	Silkscreen 18"X20", 230 Mesh	288
00006	Silkscreen 20 X 24, 83 Mesh	288
00006	Silkscreen 20 X 24, 83 Mesh	288
00006	Silkscreen 20 X 24, 156 Mesh	288
00006	Silkscreen 20 X 24, 195 Mesh	288
00006	Silkscreen 20 X 24, 230 Mesh	288
00006	Silkscreen 20 X 24, 305 Mesh	288
00011	Silkscreen 23 X 31, 83 Mesh	288
00011	Silkscreen 23 X 31, 110 Mesh	288
00011	Silkscreen 23 X 31, 156 Mesh	288
00011	Silkscreen 23 X 31, 195 Mesh	288
00011	Silkscreen 23 X 31, 230 Mesh	288
00011	Silkscreen 23 X 31, 305 Mesh	288
00018	Silkscreen, Cap 8"X 12", 110 Mesh	288
00018	Silkscreen, Cap 8"X 12", 156 Mesh	288
AFFFA	Sundog Adt New Glory Flag S/S T	153
ANTDA	Sundog Tear Drop Rainbow T	154
APRBA	Sundog Peace S/S T	153
ASDEA	Sundog Earth S/S T	153
ASPBA	Sundog Promo Pastel Rainbow Swirl	152
ASRBA	Sundog Rainbow Swirl S/S T	151
ASSGA	Sundog Stained Glass Swirl S/S T	152
ASTWA	Sundog Twilight Swirl S/S T	152
GEMLS	Sundog Gem Sleeve L/S T	154
RETRO	Sundog Promotional Swirl S/S T	152
RTROY	Sundog Yth Promotional Swirl S/S T	152
SDAPIG	Sundog Adt Custom Pigment Dye T	156
SDAPS	Sundog Adt Promo Sport Swirl S/S T	148
SDCSW-SDCVE	Sundog Adt Custom Dye T All Styles	157
SDPT	Sundog Adt Promo Swirl w/Pkt S/S T	OTW
SDRH	Sundog Adt 50/50 Rainbow Hooded Sweatshirt	155
SDRIB	Sundog Ribbon S/S T	153
SDRLS	Sundog Navy Rainbow L/S T	154
SDSPT	Sundog Monotone Swirl Towel	149
SDSS	Sundog Sport Swirl S/S T	149
SDTC	Sundog Adt 1-Color Crinkle	150
SDTK	Sundog Adt Rainbow Tank	151
SDTK	Sundog Adt Twilight Tank	151
SDYPIG	Sundog Yth Custom Pigment Dye T	156
SDYPS	Sundog Yth Promo Sport Swirl T	148
SDYSS	Sundog Yth Sport Swirl T	149
SDYTC	Sundog Yth 1 Color Crinkle	OTW
SPCSW-SPCVE	Sundog Yth Custom Dye T All Styles	157
SPTS	Sundog Promo Pastel Twilight Swirl S/S T	152
SWIRL	Sundog Rainbow Swirl L/S T	151
SWIRY	Sundog Yth Rainbow Swirl S/S T	151
TWILY	Sundog Yth Twilight Swirl S/S T	152
TWSWI	Sundog Twilight Swirl L/S T	155
USASP	Sundog "Red White And Blue" Swirl S/S T	152
YFFFA	Sundog Yth New Glory Flag S/S T	153
T101	T P Spirit Towel	284
T600	T P 11X18 Finger Tip Towel	285
T60GH	T P 11X18 Finger Tip Towel W/Grommet	285
T640	T P 16X26 Fringed Towel	284
T680	T P 16X26 Hemmed Hand Towel	284
T68GH	T P 16X26 Hemmed Hand Towel W/Grommet	284
T68TH	T P 16X26 Hem Trifold Towel	285
13V0002	VH Ldy 60/40 Oxford L/S Shirt	200
13V0003	VH Ldy 60/40 S/S Oxford	200
13V0040	VH Adt Oxford Button Down Dress L/S Shirt	200
13V0042	VH Adt S/S Oxford Dress Shirt	200
13V0067	VH Adt L/S Oxford Stain Release Buttondown	201
13V0113	VH Mns L/S Silky Poplin	202
13V0114	VH Ldy L/S Silky Poplin	202
13V0225	VH Mns Gingham Check L/S Twill	202
13V0226	VH Ldy Gingham Check L/S Twill	202
13V0521	VH Mns L/S Twill	201
13V0527	VH Ldy 3/4 Sleeve Twill	201
A165337	Vitronic Economy Canvas Tote	283
A272	Vitronic Economy 2 Tone Tote	OTW
A402	Vitronic Spirit Drawcord Pk	OTW
A410	Vitronic Mesh Pkt Sport Pk	OTW
A430	Vitronic Poly Pro Sport Pk	OTW
A440	Vitronic Large Sport Pk	283
A448	Vitronic Home Help Sport Pack	283
A449	Vitronic Paws n Claws Backpack	282
A514	Vitronic Mucho Grande Tote	282
A602	Vitronic Drawstring Sports Pk	OTW
A669	Vitronic Paws n Claws Lunchpack	283
A800	Vitronic Poly Pro Flat Tote	282
A804	Vitronic Poly Pro 'Zine Tote	282
A832	Vitronic Pro Tote	OTW
F7104	Vitronic Pronto Poncho	282
2000	W P Mns "Willow Tec" Baby Pique Perf Polo	198
2001	W P Ldy "Willow Tec" Baby Pique Perf Polo	198
2800	W P Mns Poly/Mesh S/S Polo	198
WJ40	Wrangler Adt Canvas Work Jacket	209
WJ40L	Wrangler Adt Canvas Long Work Jacket	OTW
WP70	Wrangler Mns Canvas Plain Workpant 30" Waist	209
WP70	Wrangler Mns Canvas Plain Workpant 32" Waist	209
WP70	Wrangler Mns Canvas Plain Workpant 34" Waist	209
WP70	Wrangler Mns Canvas Plain Workpant 36" Waist	209
WP70	Wrangler Mns Canvas Plain Workpant 38" Waist	209
WP70	Wrangler Mns Canvas Plain Workpant 40" Waist	209
WP70	Wrangler Mns Canvas Plain Workpant 42" Waist	209
WP70	Wrangler Mns Canvas Plain Workpant 44" Waist	209
WP70	Wrangler Mns Canvas Plain Workpant 46" Waist	209
WP70	Wrangler Mns Canvas Plain Workpant 48" Waist	209
WP80	Wrangler Mns Canvas Cargo Pant 30" Waist	209
WP80	Wrangler Mns Canvas Cargo Pant 32" Waist	209
WP80	Wrangler Mns Canvas Cargo Pant 34" Waist	209
WP80	Wrangler Mns Canvas Cargo Pant 36" Waist	209
WP80	Wrangler Mns Canvas Cargo Pant 38" Waist	209
WP80	Wrangler Mns Canvas Cargo Pant 40" Waist	209
WP80	Wrangler Mns Canvas Cargo Pant 42" Waist	209
WP80	Wrangler Mns Canvas Cargo Pant 44" Waist	209
WP80	Wrangler Mns Canvas Cargo Pant 46" Waist	209
WP80	Wrangler Mns Canvas Cargo Pant 48" Waist	209
WP90	Wrangler Mns Canvas Cargo Pocket Short	209
WS10	Wrangler Mns Canvas L/S Work Shirt	209
WS10L	Wrangler Mns Canvas Long L/S Work Shirt	OTW
WS20	Wrangler Mns Canvas S/S Work Shirt	209
WS20L	Wrangler Mns Canvas Long S/S Work Shirt	OTW
1500KC	Yupoong 100% Acrylic Knit Beanie Cap	247
1501KC	Yupoong 100% Acrylic Knit Cap With Cuff	247
5089M	Yupoong 5-Pnl Snap-Bck Cap	OTW
6089M	Yupoong 6-Pnl Snap-Bck Cap	246
6089MT	Yupoong Snap-Bck 2-Tn Cap	246
6245CM	Yupoong Low Profile Cotton Twill Cap	246

Made in USA styles marked throughout the catalog.

Look for new Styles throughout the catalog marked in RED.

NEW This symbol will appear on New Items.

New Items Highlighted in RED

See our New **Workwear Index** on Page 297 as well as our **Performance Wear Index** on Pages 298-299!

2019 WORKWEAR & UNIFORM APPAREL (By Mill)

Almost any style range we carry, especially in Performance Wear fabrics, can be considered Workwear.
Here is a quick reference of our most popular styles.

STYLE	DESCRIPTION	PAGE
	DRESS SHIRTS, SPECIALTY SHIRTS	
LS535	Dickies Adult Poplin Work Shirts	205
1574/574	Dickies Adult Performance Work Shirts	204
LS524	Dickies Adult Color Block Work Shirt	205
626/610	Jon Corey Adult Teflon Twill Dress Shirts	203
SP14/SP24	RedKap Longsleeve/Shortsleeve Industrial Work Shirts	207
SP90/SP91	RedKap His and Hers Longsleeve Poplin Work Shirts	WEB ONLY
SP80/SP81	RedKap His and Hers Shortsleeve Poplin Work Shirts	WEB ONLY
13V0067	Van Heusen Adult Stain Resistant Oxford Buttondown	201
WS10/WS20	Wrangler Adult Work Shirts	209
	POLOS	
94800/ 94800L	Gildan Adult/Ladies Dryblend 6.5 ounce 50/50 Pique Polo	192
	TROUSERS, SHORTS	
PT20	Redkap Industrial Trousers	208
PT26	Redkap Industrial Shorts	207
WP70	Wrangler Plain Front Work Pant	209
WP80	Wrangler Cargo Pocket Work Pant	209
WP90	Wrangler Cargo Pocket Shorts	209
	OUTERWEAR	
WJ40	Wrangler Work Jacket	209
TJ15	Dickies Adult Eisenhower Jacket	WEB ONLY
33237	Dickies Adult Fleece Lined Ripstop Nylon Jacket	WEB ONLY
TW382	Dickies Adult Thermal Lined Hooded Jacket	WEB ONLY
LJ539	Dickies Adult Canvas Jacket	206
	WORK BAGS	
100151/ 101471	Carhartt Legacy Tool Bag/Toolbag w/Molded Base	WEB ONLY
101731/100211	Carhartt Wheeled/Legacy Gear Bags	WEB ONLY
100331/100321	Carhartt Legacy/Standard Work Bags	WEB ONLY

STYLE	DESCRIPTION	PAGE
	APRONS AND COVERALLS	
AP11	Adams 65/35% Poly/Cotton Twill Waist Apron	WEB ONLY
AP15	Adams 100% Polyester Black Pinstripe Waist Apron	WEB ONLY
AP24	Adams 65/35% Poly/Cotton Twill Medium Apron	WEB ONLY
AP30	Adams 65/35% Poly/Cotton Twill Large Apron	WEB ONLY
2115	Augusta Twill Waist Apron	280
2060	Augusta Medium Length Apron with Pouch	WEB ONLY
2700	Augusta Promotional Twill Waist Apron	280
2710	Augusta Medium Length Promotional Apron with Pouch	WEB ONLY
2720	Augusta Full Length Promotional Apron with Pockets	280
5501	Liberty 20x10 Waist Apron	278
5502	Liberty 20x30 Butcher Apron	278
5503	Liberty 20x24 Medium Apron	278
5505	Liberty 28x24 Long Apron	278
CT10	RedKap Twill Action-Back Coverall	WEB ONLY
	SAFETY GREEN/ORANGE/PINK APPAREL	
2000/2000B	Gildan Adult & Youth 6 Oz Cotton Shortsleeve Tees	14/15
5000/5000B	Gildan Adult & Youth 5.4 Oz Cotton Shortsleeve Tee	18
2400	Gildan Adult Cotton Longsleeve Tee	17
2410	Gildan Adult Cotton Longsleeve Pocket Tee	17
2300	Gildan Adult Cotton Shortsleeve Pocket Tee	16
12000	Gildan Adult 50/50 9.3 Oz Crew Sweatshirt	210
12500	Gildan Adult 50/50 9.3 Oz Hooded Sweatshirt	210
12600	Gildan Adult 50/50 9.3 Oz Zip Hooded Sweatshirt	210
18000	Gildan Adult 8 Oz 50/50 Crew Sweat	215
18500	Gildan Adult 8 Oz 50/50 Hoody	216
18600	Gildan Adult 8 Oz 50/50 Zip Hoody	217
SYK6/SYK2	RedKap Hi-Vis Reflective Stripe Tees	208









PERFORMANCE AND SUBLIMATION STYLES

MOISTURE WICKING

STYLE	DESCRIPTION	PAGE
350/351	24/7 Mens/Ladies Baby Pique Polyester Performance Polo	199
353	24/7 Mens/Ladies Baby Pique Performance Fashion Polo	WEB ONLY
360/362	24/7 Mens/Ladies Polyester Performance Polos	199
N/NB3142/ NW3201	A4 Adult/Youth/ladies 4 oz. Poly Performance Tees	121
N/NB/NW3234	A4 Adult/Youth/Ladies 3.5 oz Poly Performance Tees	121
N3264/NW3264	A4 Mens/Ladies Spun 4.7 oz Poly Performance Tees	124
790/791/1790	Augusta Adult/Youth/Ladies Moisture Wick Shortsleeve Tees	158-159
788/789	Augusta Adult/Youth Moisture Wicking Longsleeve Tees	159
525	Augusta Ladies Mesh Sleeveless Jersey Top	165
426/427	Augusta Adult and Youth Wicking Two-Button Jerseys	158
1428/1429	Augusta Adult/Youth Wicking Training Shorts	160
1010/1011	Augusta Adult/Youth Wicking Ant-Microbial Tees	WEB ONLY
4120/2120/ 4160	Badger Adult/Youth/Ladies B-Dri Performance Tees	169
4104	Badger Adult B-Dri Longsleeve Performance Tee	169
4130/4163	Badger Adult/Ladies B-Dri Sleeveless Performance Tee	172
4144	Badger Adult B-Dri Shortsleeve 2-Tone Performance Tee	171
4820	Badger Adult Fine 94/6 Poly/Spandex Performance Tee	170
4154	Badger Adult Performance Longsleeve Hook Tee	171
4180/2180	Badger Adult/Youth Digital Camo Poly Tees	173
4140	Badger Adult Camo Hook Tee	173
5100/5200/ 5104	Badger "C2" Label Performance Tees	175
7930	Badger Adult 2-Button Shortsleeve Baseball Shirt	174
4133	Badger Adult 3/4 Sleeve Performance Baseball Tee	174
CSUB1118/ 1518/3060	Carmel / Liberty Microfiber 15x18" Towel	286
3560/3332	Dunbrooke His and Hers Poly Team Polos	196
3570/3571	Dunbrooke His and Hers Mystic Heather Polos	196
3150/3151/ 3152	Dunbrooke His and Hers Edge Anti-Snag Polos	196
44800/44800L	Gildan Adult/Ladies Poly Jersey Shortsleeve Polo	188
45800/45800L	Gildan Adult/Ladies Poly Double Pique Shortsleeve Polo	188
8800/8800B/ 8900	Gildan Adult/Yoyth/Ladies DryBlend 50/50 Jersey Polo	190
72800/72800B /72800L	Gildan Adult/Youth/Ladies DryBlend 65/35 Double Pique Polos	191
72900	Gildan 6.3 oz. 65/35% DryBlend Double Pique Longsleeve Polo	191
94800/94800L /94800B	Gildan Adult/Youth/Ladies DryBlend 50/50 Double Pique Polo	192
99400/99500 /99800	Gildan Adult Performance Sweatshirts and Hoods	212



STYLE	DESCRIPTION	PAGE
MOISTURE WICKING AND ANTI-MICROBIAL		
47000/47V00L /47400	Gildan Mens/Ladies 4.7 oz. Tech Poly Tees	28
46000/46000B /46000L	Gildan Adult/Ladies/Youth 4.7 oz. Poly Core Tees	29
46200/46500 /46S30	Gildan Adult 4.7 oz Poly Singlets, Hoods & Shorts	30
42000/42000B /42000L	Gildan Adult/Ladies/Youth 5 oz. Poly Tees	31
42400/42400B /42400L	Gildan Adult/Ladies/Youth 5 oz. Longsleeve Poly Tees	32
44S30/42700	Gildan Poly 5 oz. Shorts and Muscle Shirts	33
2222/2223 ONLY	Proline His and Hers Moisture Management Color Block Polo	WEB
2000/2001	Willowtec Adult and Ladies Willowtec Baby Pique Polo	198
2800	Willowtec Moisture Wicking Mesh Polos	198
STAIN RELEASE		
PT20	RedKap Industrial Trouser	208
SP14	RedKap Longsleeve Industrial Work Shirt	207
WRINKLE RESISTANT		
13V0225/ 13V0226	Van Heusen Adult/Ladies Gingham Check Dress Shirts	202
STAIN RELEASE AND WRINKLE RESISTANT		
626	Jon Corey Adult Teflon Twill Shirts	203
13V0067	Van Heusen Adult Stain Resistant Oxford Button Down	201

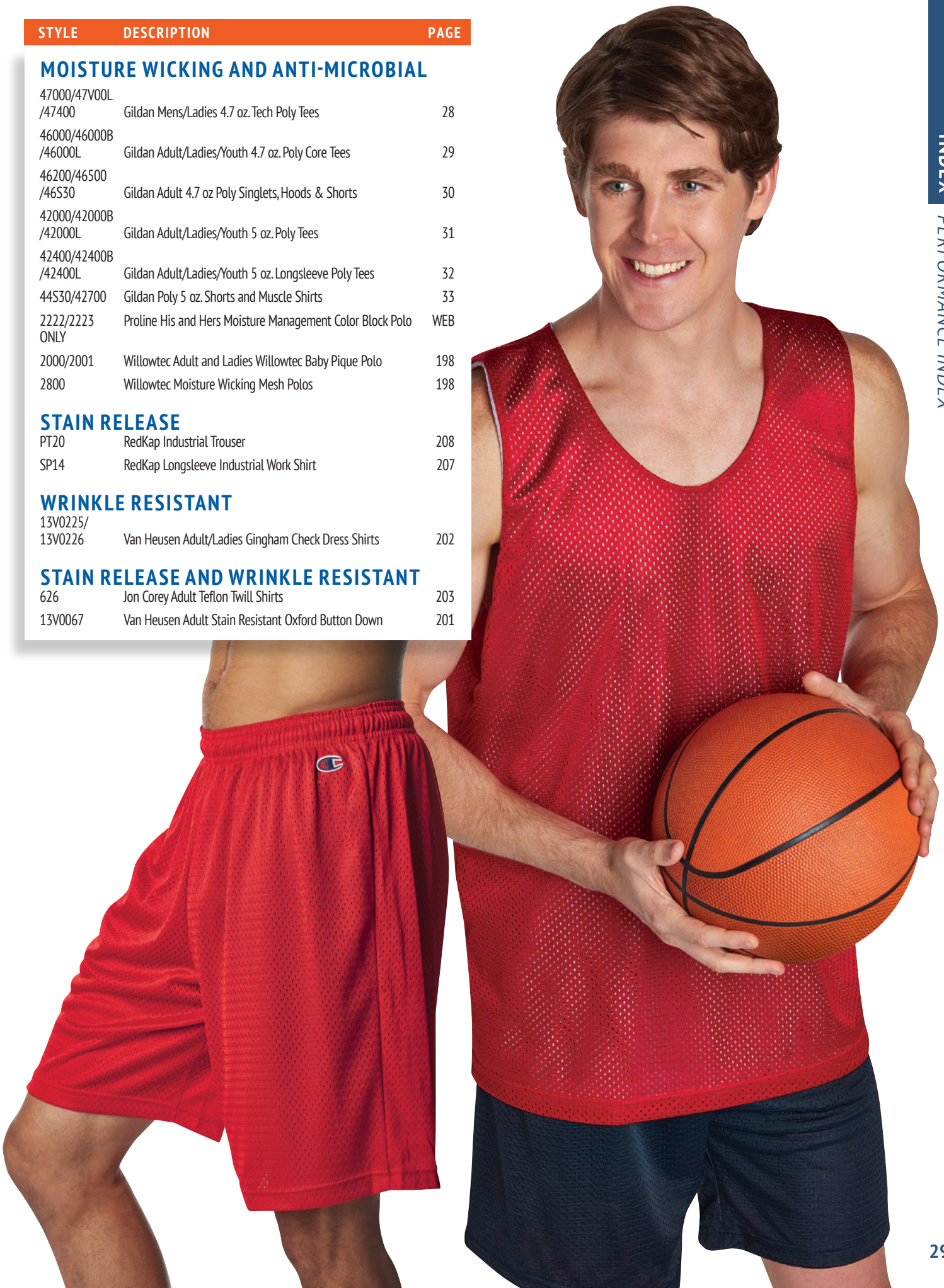

ASI 37355
PPAI 134351
SAGE 50616











